Jan. 7–13 89¢

TV GUIDE

SPECIAL BRONX CABLE GUIDE

OPRAH

'I FEEL I'M FINALLY GROWING UP'

Thinner and wiser, she opens up about the turmoil, the rumors, and the battles ahead

TAKE ANY 6 HIT Plus 2

IRTY DANCING	0495507	GREASE	0207407	CHITTY CHITTY BANG BANG	0054809
ENNIS THE MENACE	1145705	STEEL MAGNOLIAS	0597807	DRAGON: THE BRUCE LEE STORY	1150705
ASSENGER 57	1087709	MENACE II SOCIETY	1200609	THE ADDAMS FAMILY	1000900
GE OF INNOCENCE	1207307	BASIC INSTINCT	1033208	GOOD MORNING VIETNAM	0548206
URLY SUE	0579805	DAZED AND CONFUSED	1188606	RICHARD SIMMONS: SWEATIN' TO THE OLDIES 1	0648305
OMMERSBY	1120906	DEAD POETS SOCIETY	0850602		
HE MAGIC VOYAGE	1219906	THE ABYSS	0881102	YOUNG GUNS	0726604
OINT OF NO RETURN	1127109	PATTON	0004309	GROUNDHOG DAY	1108406
UDGMENT NIGHT	1193101	WILLOW	0198200	AN AFFAIR TO REMEMBER	0880609
EEDFUL THINGS	1198704	FATAL ATTRACTION	0439307	THE PRINCE OF TIDES	0847103
HITE MEN CAN'T JUMP	1014406	LITTLE WOMEN (1949)	0876409	LETHAL WEAPON	0630806
NDECENT PROPOSAL	1142009	OUT OF AFRICA	0213108	LETHAL WEAPON 2	0642702
NDER SIEGE	1077908	TEENAGE MUTANT NINJA TURTLES III	1102706	LETHAL WEAPON 3	1051507
		LEARN TAI CHI	1165604		
		THE CRYING GAME	1106004		
		THE ALAMO	0058305		
		MADE IN AMERICA	1150606		
		CONEHEADS	1179001		
		A BRONX TALE	1221506		
		KATHY SMITH'S ULTIMATE STOMACH&THIGH WORKOUT	0576306		
		THE SANDLOT	1146000		
		TOM AND JERRY: THE MOVIE	1126804		
		SCARFACE (1983)	0216804		
		DRIVING MISS DAISY	0982207		

THE NIGHTMARE BEFORE CHRISTMAS
1261809

THE PELICAN BRIEF
1251305

THE WIZARD OF OZ
0001404

ACE VENTURA: PET DETECTIVE
1242908

SCENT OF A WOMAN	1121300
HOME ALONE	0104208
HOME ALONE 2: LOST IN NEW YORK	1104900
LIONHEART	0524504
FOREVER YOUNG	1104306
SEVEN BRIDES FOR SEVEN BROTHERS	0251801
SOUTH PACIFIC	0350603
EDDIE MURPHY: RAW	0439208
NOWHERE TO RUN	1121003
THE BLACK STALLION	0050401
PLANES, TRAINS AND AUTOMOBILES	0439406
DIE HARD	0367607
DIE HARD 2: DIE HARDER	0041806
DAVE	1149400
HONEY, I SHRUNK THE KIDS	0850404
HONEY, I BLEW UP THE KID	1091107
BOOMERANG	1064005
DEATH WARRANT	0916809
HARD TO KILL	0953505
THE LAST BOY SCOUT	0779108
NEW JACK CITY	0971507
MISERY	0776302
OKLAHOMA!	0005405
MALCOLM X	1107903
HARD TARGET	1179605

All movies available in VHS only.

HERE'S HOW TO GET YOUR 6 MOVIES FOR 29¢ EACH...

Just write in the numbers of the 6 movies you want for 29¢ each, plus shipping and handling. In exchange, you agree to buy just six more movies in the next three years, at our regular Club prices (which currently start as low as $19.95, plus shipping/handling)—and you may cancel membership at any time after doing so. What's more, you can get two more movies for the low price of $6.95 each *and have much less to buy later* (see complete details in coupon).

Free Video Magazine sent every four weeks (up to 13 times a year), reviewing our *Director's Selection*—plus scores of alternate movies, including many lower-priced cassettes, down to $14.95. And you may receive Special Selection mailings up to four times a year (a total of up to 17 buying opportunities).

Buy only what you want! If you want the *Director's Selection*, do nothing—it will be sent automatically. If you'd prefer an alternate selection, or none at all, just mail the response card always provided by the date specifiied. An you'll always have 14 days to decide; if not, you may return the selection at our expense.

INSTANT BONUS PLAN

As soon as you become a member, you'll *immediately* be eligible for our generous money-saving bonus plan! It enables you to enjoy more great savings on the movies you want – right from the start of your membership!

10-Day Risk-Free Trial. We'll send details of the Club's operation with your introductory package. If not satisfied, return everything within 10 days for a full refund and no further obligation.

COLUMBIA HOUSE VIDEO CLUB

Entertaining America... One Person at a Time.®

THE SOUND OF MUSIC
0003905

SISTER ACT 2
1268101

THE FUGITIVE
1197706

BEETHOVEN'S 2ND
1241504

IN THE LINE OF FIRE
1190107

FREE WILLY
1147503

MY FATHER THE HERO	1268200
MY GIRL	0693408
MY GIRL 2	1268309
CASABLANCA 50TH ANNIVERSARY EDITION	0865204
THE HUNT FOR RED OCTOBER	0825000
THE BIBLE... IN THE BEGINNING	0074708
THE PIANO	1237809
THE REF	1273200

CLUB FAVORITES

WHAT'S LOVE GOT TO DO WITH IT?	1218007
THE FIRM	1154400
BEETHOVEN	1009901
SISTER ACT	1071208
FERN GULLY: THE LAST RAINFOREST	1006808
ALL DOGS GO TO HEAVEN	0289702
PRETTY WOMAN	0904102
THE SILENCE OF THE LAMBS	0805309
THE TEN COMMANDMENTS (1956)	0202606
CLIFFHANGER	1149301
DEMOLITION MAN	1199306
FRIED GREEN TOMATOES	1005404
STAR WARS	0056408
DANCES WITH WOLVES	0805200

A FEW GOOD MEN	1106301
THE LAST OF THE MOHICANS (1992)	1071406
BEVERLY HILLBILLIES	1208305
WILLY WONKA AND THE CHOCOLATE FACTORY	0606103
THE GREATEST STORY EVER TOLD	0085506
THE GOOD, THE BAD AND THE UGLY	0058206
CHARLOTTE'S WEB	0209502
UNFORGIVEN (1992)	1084003
HOOK	0854307
BEN-HUR (1959)	0260307
ROCK-A-DOODLE	1001403
RAIDERS OF THE LOST ARK	0910802
INDIANA JONES AND THE TEMPLE OF DOOM	0910703
INDIANA JONES AND THE LAST CRUSADE	0910604
WE'RE BACK	1206903

THE EMPIRE STRIKES BACK	0091009
RETURN OF THE JEDI	0354704
PATRIOT GAMES	1051309
BACKDRAFT	0559005
9½ WEEKS	0270801
TOP GUN	0426908
ROBIN HOOD: PRINCE OF THIEVES	0976803
BOYZ N THE HOOD	0385906
MY COUSIN VINNY	1033109
MY FAIR LADY	0350702
RAIN MAN	0286906
THE KING AND I (DIGITALLY REMASTERED)	0034702
A PERFECT WORLD	1237205
A RIVER RUNS THROUGH IT	1087600
CITY SLICKERS	0862904
THE MAN WITHOUT A FACE	1190909
JFK	0788901
MALICE	1226505
COP AND A HALF	1145903
FIELD OF DREAMS	0920306
WHO FRAMED ROGER RABBIT?	0549907
BEACHES	0549808
THE PRINCESS BRIDE	0125005
LOOK WHO'S TALKING NOW	1237304
THE LAST ACTION HERO	1154806
LAWRENCE OF ARABIA 30TH ANNIVERSARY EDITION	1068501
HAPPILY EVER AFTER	1138700
SLEEPING WITH THE ENEMY	0105304
STRIKING DISTANCE	1200708
KINDERGARTEN COP	0523407
PETER PAN (MARY MARTIN)	0897009
WHEN HARRY MET SALLY...	0391409
THE COLOR PURPLE	0630103
THE SECRET GARDEN (1993)	1188804

THE NAKED GUN 33⅓
1286707

THE BODYGUARD
1105907

GETTYSBURG	1213305
E.T.: THE EXTRA-TERRESTRIAL	0681106

NEW RELEASES

ABOVE THE RIM	1298405
BAD GIRLS	1285808
BEING HUMAN	1285204
BITTER MOON	1286400
CHINA MOON	1285105
CLEAN SLATE	1302108
THE COWBOY WAY	1292705
CROOKLYN	1293505
GUARDING TESS	1299700
THE HUDSUCKER PROXY	1287101
MONKEY TROUBLE	1298603
NO ESCAPE	1288505
THE NUTCRACKER (1994)	1287804
THE PAPER	1285501

THE GOOD SON	1198803
GHOST	0826008
THE HAND THAT ROCKS THE CRADLE	1071109
TERMINATOR 2: JUDGMENT DAY	0233205
TURNER & HOOCH	0850305
ROBOCOP 3	1226604
FATHER OF THE BRIDE (1992)	1071000
ABOVE THE LAW	0633602
THELMA & LOUISE	0743203
A LEAGUE OF THEIR OWN	1075803
BLAZING SADDLES	0001206
APOCALYPSE NOW	0200105
GOODFELLAS	0969808
THE BEAR	0599308
MARKED FOR DEATH	0045807
BATMAN: MASK OF THE PHANTASM	1238906
KING OF KINGS	0257600
ROBIN HOOD: MEN IN TIGHTS	1179704
AN OFFICER AND A GENTLEMAN	0202107
OUT FOR JUSTICE	0977207
REMAINS OF THE DAY	1232503
MEDICINE MAN	1070408
FAR AND AWAY	1046507
ON GOLDEN POND	0052308
THE PROGRAM	1192408
RISING SUN	1174808
BRAM STOKER'S DRACULA	1102908
THE GODFATHER	0000808
THE GODFATHER: PART II	0001808
THE GODFATHER: PART III	0842308

© 1995, The Columbia House Company

1400 N. Fruitridge Avenue, Terre Haute, IN 47811-1112

OWN ANY 6 HIT

Plus 2

BLUE CHIPS	1270503	ADDAMS FAMILY VALUES	1232701	THE CHASE	1268507
8 SECONDS	1278704	THE AIR UP THERE	1260009	THE GETAWAY (1994)	1260405
GREEDY	1276302	FAR AWAY SO CLOSE	1268408	A STREETCAR NAMED DESIRE (DIRECTOR'S CUT)	1257302
A HOME OF OUR OWN	1302504	FLESH AND BONE	1226208	SUGAR HILL	1264506
KALIFORNIA	1302405	GERONIMO: AN AMERICAN LEGEND	1246404	THEY WATCH	1253806
NFL SUPER DUPER FOOTBALL FOLLIES	1316504	GHOST IN THE MACHINE	1237601	THUMBELINA	1265909
NFL'S 100 GREATEST TOUCHDOWNS	1316306	HEAVEN AND EARTH	1251701	WAYNE'S WORLD 2	1249200
POSSE	1302306	THE HOUSE OF THE SPIRITS	1274307	WHAT'S EATING GILBERT GRAPE?	1264605
REN & STIMPY: THE CLASSICS	1299007	HOUSE PARTY 3	1260504	WOODSTOCK: 25TH ANNIVERSARY DIRECTOR'S CUT	1276500
SERIAL MOM	1275809	I'LL DO ANYTHING	1274406	POETIC JUSTICE	1189109
SURVIVING THE GAME	1286509	IN THE NAME OF THE FATHER	1247709	CARLITO'S WAY	1229301
3 NINJAS KICK BACK	1286608	LIGHTNING JACK	1268705	ROOKIE OF THE YEAR	1179803
THREESOME	1282805	MAN'S BEST FRIEND	1253905	ONCE UPON A FOREST	1121706
THE WEDDING BANQUET	1285709	MY LIFE	1246305	SON-IN-LAW	1192301
BODY SNATCHERS (1993)	1251800	ON DEADLY GROUND	1251909	DOCTOR ZHIVAGO	0002600
CHASERS	1269307	REALITY BITES	1260900	PURE COUNTRY	1094507
DANGEROUS GAME (THEATRICAL VERSION)	1255306	RUDY	1240209	THE JOY LUCK CLUB	1218106
ESCAPE FROM NEW YORK (DIRECTORS CUT)	1249507	SEARCHING FOR BOBBY FISCHER	1255207	FIDDLER ON THE ROOF	0055103
INTERSECTION	1268804	SHADOWLANDS	1239201	MAJOR LEAGUE 2	1269406
LIKE WATER FOR CHOCOLATE	1273408	SIX DEGREES OF SEPARATION	1246206	MIDNIGHT COWBOY DELUXE 25TH ANN. EDITION	1276401
		SON OF FURY	1253707		
		ANGIE	1273309		
		BLINK	1262203		

SEE INSIDE FOR OVER 180 MOVIES

MOVIES FOR 29¢ ea.

more at great savings.

See details below.

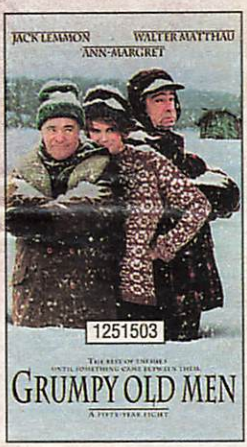

For fastest service, use your credit card and our toll-free number. Call 24 hours a day.

1-800-544-4431 Dept. LN4
(For New Video Club Members Only.)

Columbia House Video Club Dept. LN4
P.O. Box 1112, Terre Haute, IN 47811-1112

Yes, please enroll me under the terms outlined in this advertisement. As a member, I need buy just six more movies at regular Club prices within the next three years.

Send me these 6 movies for 29¢ each
plus $1.60 each shipping and handling (a total of $11.34).

#	#
#	#
#	#

Please check how paying:
☐ My check is enclosed. BLH/BLL/BLP
☐ Charge my introductory movies and future Club purchases to:
☐ MasterCard ☐ Diners Club ☐ AMEX ☐ VISA ☐ Discover

ADVANCE SELECTIONS
More great savings– have less to buy later!

You may order one or two more movies now for $6.95 each–and have less to buy later! And each discount purchase reduces your membership obligation by one!

☐ **Also send my first selection for $6.95** plus $1.75 shipping/handling which I'm adding to my $11.34 payment (total: $20.04). I then need buy only 5 more (instead of 6) in 3 years. #

☐ **Also send still one more selection for an additional $6.95** plus $1.75 shipping/handling (total: $28.74). I then need buy only 4 more (instead of 6) in 3 years #

BLJ/BLM/BLQ

Account # _____

Expiration Date _____ Signature _____

Name _____

Address _____ Apt. _____ City _____

State _____ Zip _____ Phone (_____) _____

Do any of the following apply to you? (41)
☐ I own a Personal Computer (1) ☐ I own a PC with a CD-ROM (2) ☐ I plan to buy a PC with a CD-ROM (3)

Note: Columbia House Video Club reserves the right to request additional information, reject any application or cancel any membership. Canadian residents will be serviced from Toronto. Offer limited to residents of the contiguous United States. Residents of Alaska, Hawaii, Puerto Rico, U.S. territories, APO and FPO addresses please write for separate offer. **Applicable sales tax added to all orders.** 1400 N. Fruitridge Avenue, Terre Haute, IN 47811-1112.

1458/S95

January 7, 1995 TV GUIDE Vol. 43 No. 1 Issue #2180

CONTENTS

Oprah's 40th Year

1994 can't have been an easy year for Oprah Winfrey. Key people left her company, rival shows challenged her ratings, and a former longtime publicist decided to sue her. Yet when she says "it was a great year," she means it. She talks openly about the turmoil, her weight, and her special wish for 1995.....**page 14**

PAUL ELLEDGE FOR TV GUIDE

Meet 'Fudge'
An almost-5-year-old brings a Judy Blume hero to life for TV.....**page 22**

Cybill Shepherd
She's a lot like her character—a twice-married actress looking for work—in a new CBS series.....**page 24**

***Get Smart* for the '90s**
Would you believe a sneaker phone with speed-dialing? A tie fax?.....**page 28**

Tom Snyder
The once controversial talk-show host is back, outspoken as ever.....**page 32**

LOCAL PROGRAMMING

TV GUIDE Update, Time Out, Soap Opera Guide, Hits & Misses, For Children, Sports, Letters, Horoscope, Crossword, plus complete program listings for the week of Jan. 7–13, 1995.

COVER: Oprah Winfrey, by Paul Elledge for TV GUIDE

DEPARTMENTS

Grapevine.....6
What I Watch.....7
Cheers 'n' Jeers.....8
Couch Critic.....10
Sci-Fi/Fantasy.....35
Soaps.....36
Sportsview.....38
VCR Report.....39

ASK TV GUIDE

Q Somebody told me that Tempestt Bledsoe, formerly of *The Cosby Show*, is coming back to television. True? —M.T., Bayside, N.Y.

A *Bledsoe ("Vanessa Huxtable") is one of many celebs trying to launch new talk shows. Others include George Hamilton and ex-wife Alana Stewart, and Gabrielle Carteris of "Beverly Hills, 90210."*

Q If John Grisham's legal thrillers are such popular books and movies, why haven't any been made into a TV series? —E.H., New Haven, Conn.

A *It's in the works. Grisham has closed a deal with CBS to create a TV version of "The Client," which starred Susan Sarandon as a lawyer representing a kid in trouble. No word on TV casting yet.*

Q I know I've seen Matt LeBlanc—Joey on NBC's *Friends*—on TV before. But where? —A.V., Seattle

A *You might have caught him in his first series, "TV 101," or in other short-lived shows. He's also been in commercials (Coca-Cola, Levi's 501 jeans, Doritos)—with his best-known appearance in an award-winning ad for Heinz. In that, LeBlanc (right) sets an open ketchup bottle on a roof ledge, then goes down to the street, buys a hot dog, and waits for the ketchup to drip down.*

JEFFERY NEWBURY

Send questions on a postcard to **Ask TV GUIDE, Box 500, Radnor, Pa. 19088. Or send voice-mail by calling 1-900-TV GUIDE,** *99¢ per minute. Touch-tone phones only. If under 18, get parental permission.* We can reply only to letters published. If your question is selected, you will receive a TV GUIDE T-shirt. Please send all other mail, including subscription orders and changes, to addresses on last page of this magazine.

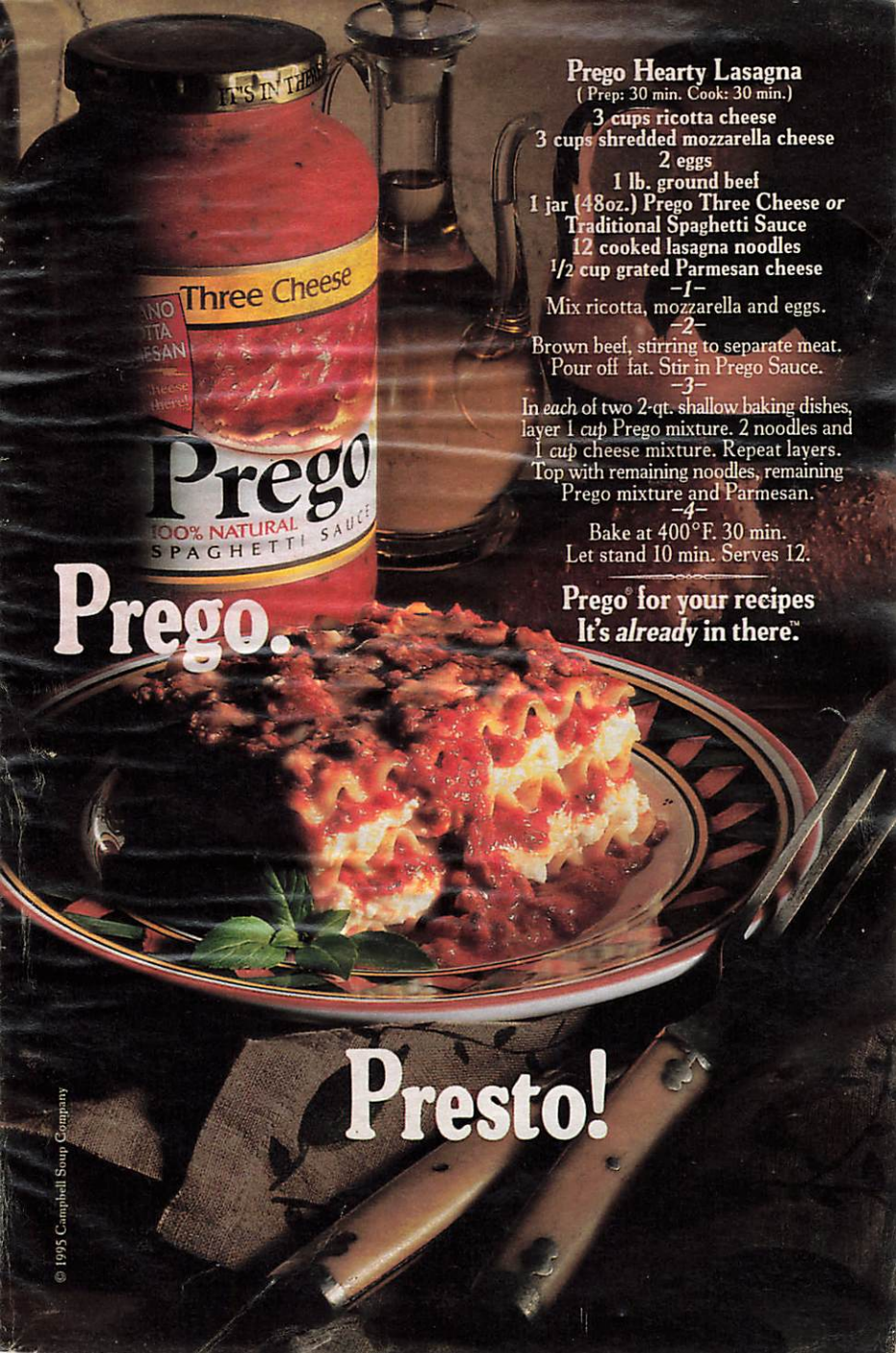
IT'S IN THERE
Three Cheese
Prego
100% NATURAL
SPAGHETTI SAUCE
Prego.
Presto!
Prego Hearty Lasagna
(Prep: 30 min. Cook: 30 min.)
3 cups ricotta cheese
3 cups shredded mozzarella cheese
2 eggs
1 lb. ground beef
1 jar (48oz.) Prego Three Cheese or Traditional Spaghetti Sauce
12 cooked lasagna noodles
1/2 cup grated Parmesan cheese
–1–
Mix ricotta, mozzarella and eggs.
–2–
Brown beef, stirring to separate meat. Pour off fat. Stir in Prego Sauce.
–3–
In each of two 2-qt. shallow baking dishes, layer 1 cup Prego mixture. 2 noodles and 1 cup cheese mixture. Repeat layers. Top with remaining noodles, remaining Prego mixture and Parmesan.
–4–
Bake at 400°F. 30 min. Let stand 10 min. Serves 12.
Prego® for your recipes
It's already in there.™
© 1995 Campbell Soup Company

FOR A BRIEF MOMENT, WE'D LIKE TO LET FORD WINDSTAR REST ON ITS LAURELS.

"There's no denying that the Ford Windstar is a spectacular highway cruiser."
AUTOMOBILE MAGAZINE

"The Ford Windstar is the quietest minivan currently rolling."*
DETROIT FREE PRESS

"Ford's compliant ride characteristics on all types of roads received a unanimous thumbs up."
MOTOR TREND

"Windstar may be as close to perfect as any family truckster in production."
AUTOWEEK

OKAY, TIME'S UP.
NEW FOR 1995.

NEW QUAD LEATHER SEATING SURFACES

NEW FOLD-DOWN SEAT/BED

NEW LOAD-LEVELING AIR SUSPENSION

"It's the roomiest inside...and the cargo volume behind the third seat is cavernous."*
CAR AND DRIVER

"The Windstar can't be beat in style, refinement, and quietness."
NEW YORK TIMES

"It's clear the blue oval gunners have scored a bull's-eye. The Windstar is our choice as the one to beat."
MOTOR TREND

"With standard ABS, the Windstar is our star stopper."
ROAD & TRACK

While the experts are busy giving us high praise, we're busy raising the standard even higher, offering new features for '95. Further proof that the future belongs to Windstar.

*Of leading minivans.

Ford

THE NEW WINDSTAR

Like a Bolt from the Blues

Did you know that the bluesy theme of NBC's *John Larroquette Show* was written by former pop idol **David Cassidy**? Larroquette was surprised, too, when he first heard the song on tape: "I said, 'Did some old blues musician send it in?' His name *is* in the credits, but they go by so quickly, I guess nobody has ever noticed." But the secret will be out this week when Cassidy appears as a poet with a drinking problem whom John helps: "At the end of the show, we did a live thing for the credits in which David and his two sidemen sing and play the song." And Cassidy isn't the only surprise the show has up its sleeve. "An old girlfriend may show up," says Larroquette. "We plan to do some stunt casting—I hope to get lots of calls from famous actresses when the word gets out." Consider it out, John.

Larroquette, Cassidy: *Poetic license.*

WARNER BROS.

DONNA ZWEIG/RETNA

Dunn's Donor

This week on NBC's *Sisters*, **Nora Dunn**'s character, Norma—a lesbian—learns she's pregnant. How? She asked Big Al (**Robert Klein**), husband of her best friend, Alex (**Swoosie Kurtz**), to be the sperm donor. "What our show is trying to say is that families are about love—not who you love, but how you love," says Dunn. The *Saturday Night Live* alum is used to controversy—when she refused to appear on *SNL* with **Andrew Dice Clay** a few years back, "It ruptured some friendships, but I'll never regret my decision." So what's next for Norma? "I keep telling Swoosie I'm going to find religion, become straight, and run off with her husband."

Dunn: *What's done is done.*

Dancing to a Different Beat

Who'da thunk it? **Michael DeLorenzo**, macho cop Eddie Torres on Fox's *New York Undercover*, a *ballet dancer*? "From when I was 7," he admits. The actor won a scholarship to the School of American Ballet, but "I got my butt kicked out. We would be in class, me and three other guys, with 90,000 girls in tights and tutus…" You get the idea. As for Eddie, "He's not the stereotypical Latin lover, but he *will* flirt." So he's like the actor who plays him? Well… "Eddie was never a ballet dancer. Also, I'm a little taller."

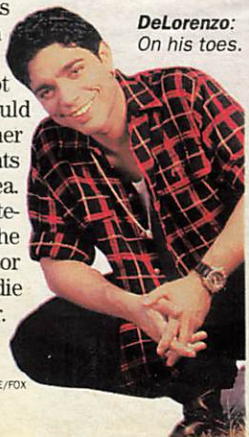

DeLorenzo: *On his toes.*

MICHAEL LAVINE/FOX

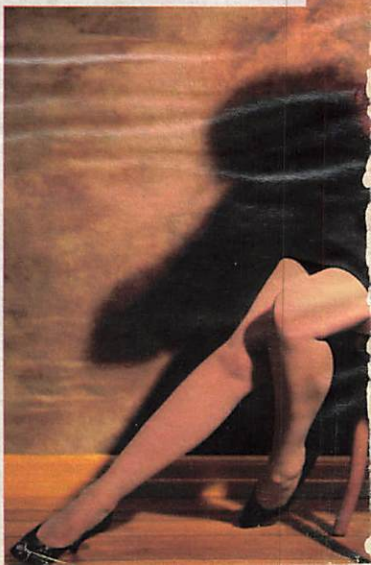

Putting On the Frog

Every frog has his day, and Jan. 11 belongs to Michigan J. Frog, official mascot of the WB Network, which launches that day. "It's startling to me," says **Chuck Jones**, who directed Michigan's only previous appearance: "One Froggy Evening," about a man who discovers an amazing singing frog but can't get the creature to sing or talk for anyone but him. "That was a cartoon everybody remembers, and I spent 40 years wondering how to bring him back." One toon fan who remembers is **Steven Spielberg**: "His idea of naming Indiana Jones came from Michigan J. Frog—he named Jones after me," says the veteran animator, who has a new Road Runner cartoon in theaters with "Richie Rich." "When Warner Brothers wanted to use the frog on their new network, they wanted him to talk—but I said, 'No way.'"

Michigan J. Frog: No comment.

WB TELEVISION NETWORK

What I Watch

Gail O'Grady
Donna Abandando on "NYPD Blue"

What do you watch? I love television, so I watch a lot of things. I'm a channel surfer. I watch, of course, *NYPD Blue*, *Beavis and Butt-Head*, *Frasier*, and several PBS shows.

What did you watch growing up? *Bewitched*. I wanted to be Elizabeth Montgomery because she had great powers over men. I liked *I Dream of Jeannie*, too, because she had a cool pad, a colorful bottle. She also knew how to get what she wanted from a man.

What goes on behind the scenes at *NYPD Blue*? Dennis Franz leaves doughnuts on my chair during a scene, usually when it's serious. I take things off my desk and tape them to his forehead when he's off-camera.

Why can't Donna Abandando get a decent date? Like many women, she's got bad taste in men.

BOB D'AMICO/ABC

Grodin: *Talking head.*

JOYCE RAVID/ONYX

Don't Talk Back

As he makes the move from frequent talk-show guest to talk-show *host* this week, launching his new gab-fest, *Charles Grodin*, in **Tom Snyder**'s former CNBC time slot, "My biggest fear is that the guests will want to talk," jokes Grodin. "I'll just have to find a way to keep them quiet without seeming rude." Of course, that may not be easy—not with the likes of **Martin Short**, **Charlton Heston**, and **Carol Burnett** lined up. Well, actually, Grodin demurs, "I'd rather listen to a funny story than tell one. That sounds kind of gracious, doesn't it? It's not *true*, but it's the statement I want to make."

Contributors: José Martínez, Craig Modderno, Penelope Patsuris, Ileane Rudolph, Rick Schindler, Jeanne Wolf.

CHEERS

And a they-ain't-down-yet, to *Mommies*. We last sighted NBC's troubled sitcom as it slipped silently into that black hole called hiatus, from which few series ever emerge. But this week it arises anew, its chances bolstered by some familiar TV faces. **Jere Burns**, the hyperactively single Kirk from *Dear John*, has been added as a Mr. Mommie to give the male perspective on domesticity. *Mommies* regular **Julia Duffy** will be reunited with former *Newhart* husband **Peter Scolari**. *Growing Pains*' **Joanna Kerns** directs a couple of episodes and makes a guest appearance. And producers even say they're going to downplay the kids in favor of more grown-up quandaries. Put it all together it spells *Mommies*—and maybe, this time, success.

JEERS

To the "exclusive" news Fox offered viewers during its Dec. 18 football coverage. *Flash*: **Jimmy Johnson** had re-upped with Fox for three more years of sportscasting. *Flash*: The former Dallas Cowboys coach was not, repeat, *not* going to accept a job back in the game. Truth is, papers broke the news as early as Friday, and it was discussed on the sports shows Saturday afternoon. By the time Jimmy himself made his Sunday announcement, the "news" amounted to little more than a delay of game.

CHEERS

To C-SPAN, for successfully nosing even further into the recesses of government. Since Congress owns the cable service's cameras, C-SPAN's access to proceedings has been largely limited to the podiums of the House and Senate. But starting this month, those democracy-probing lenses will focus more deeply on Hill activities: the daily Speaker's conference and most committee hearings. The new access is partly due to Speaker of the House **Newt Gingrich**, who seems more willing than his predecessors to turn the legislative chambers into the most-filmed venue since, say, "Boys Town."

ALICE S. HALL/NBC

Julia Duffy, Caryl Kristensen, Jere Burns, *and* ***Marilyn Kentz*** *of "Mommies."*

JEERS

To those tiresome Trumps—**Donald** and **Marla**—for turning NBC prime time into their personal playground for cameo appearances. The couple made a stop last May on *The Fresh Prince of Bel-Air*; then Marla turned up on a December *Something Wilder*, while The Donald ducked back to New York for an upcoming "Hart to Hart" movie. Thus far the couple has dabbled only in lightweight fare. But how long before they demand a shot at the meatier stuff—say, a trip to *ER*? Sure, laugh now, but don't say we didn't warn you...

CHEERS

To *Austin City Limits*, which next week saddles up for its 20th season. *MTV Unplugged* may generate more hit retreads; *ABC In Concert* is a laudable attempt at broadcast hip. But for longevity, PBS's *Limits* stands alone as one of television's most enduring popular-music shows. Country's Mr. Nice Guy, **Vince Gill**, kicks off this season, which will also include hours from **Nanci Griffith** and **Alan Jackson**. We say: Ya-*hoo*. ■

There's just one problem with your soft cleanser.

Soft Scrub* cleanser is great. Until you try to rinse it. Then you can be left with an annoying gritty residue.

But new DOW Smart Scrub™ cleanser has 100% water soluble

Soft Scrub. *Smart Scrub.* *After rinsing for 3 seconds.*

Baking Soda so it rinses clean away in mere seconds. And no other soft cleanser cleans better.

Try it and see for yourself.

Introducing DOW Smart Scrub.
Smart Enough To Clean Up After Itself.

*Trademark of The Clorox Company. ™Trademark, Copyright DowBrands 1994

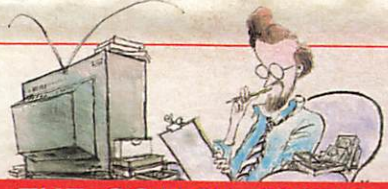

THE COUCH CRITIC

By Jeff Jarvis

Madman of the People

NBC, Thursdays, 9:30 P.M./ET

In his new sitcom, Dabney Coleman looks like a roughhousing Dead End Dennis the Menace who's all dressed up in his Sunday best, his face scrubbed, his fingernails shiny, his cowlick slicked down. But inside all that clean wool there's still a bad boy itching to get into a fight and rip his little suit—if only his mom (or a network executive) wouldn't yell at him and tell him to be nice.

But Dabney Coleman isn't supposed to be nice. He's the nastiest guy television has. He is King Grouch. That ill temper has always won him high praise—but never high ratings; Coleman's *Buffalo Bill*, *The Slap Maxwell Story*, and *Drexell's Class* all bombed.

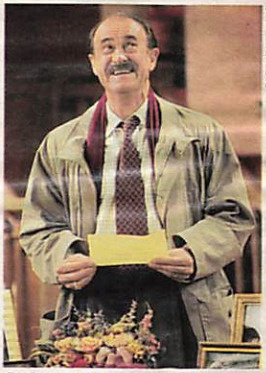

CARIN BAER/NBC

Dabney *puts on a happy face.*

So this time out, he's trying to be just a bit nicer, coming off like a man on a half-dose of Prozac: not happy, not mad, just slightly dazed. He plays a columnist on a New York magazine, which should give him some license to growl. Yet he's no longer the spiny insult artist we used to know and secretly love. He's just some guy who wakes up on the wrong side of the bed and then has to live and work around painfully nice people. The naturally sweetened Cynthia Gibb plays his daughter, who just became editor in chief of the magazine and thus his superior ("I'm your boss," she reminds him; "Look, boss, I'm your dad," he replies limply). *China Beach*'s Concetta Tomei is his patient wife. And John Ales, a Pauly Shore act-alike, is his slug of a son who, Dad says, has "a sofa attached to his butt" (that's about as mean as Coleman gets now). These costars all act as angels on Coleman's shoulder, whispering in his ear, forcing him to be good. On the rare occasion when he does suffer a lapse of manners, *Madman* improves—take the episode in which a snob rejects Gibb for a dream apartment and Dad goes to war for her, hurling insults, even taking the apartment hostage. Now *that's* our Dabney.

Next to the old one, this new, diluted Dabney suffers from a lack of acid. And next to the other sitcom about a columnist, *Dave's World*, this one suffers from a lack of charm, wit, and darling kids. It tries too hard to straddle a safe middle—too timid to be nasty, too nasty to be cute.

It's too bad there isn't someplace on television where Dabney can be Dabney. In a future of many channels, I hope there will be room for a Grouch Channel where we can turn when we're in a rotten mood to see reruns from Roseanne, Morton Downey, David Letterman, and Don Rickles—plus, at long last, a series dyspeptic enough for Dabney. I have to imagine that, under his new, forced-grin facade, being nice is putting Coleman in a really foul mood—which, given half a chance, could make him meaner, nastier...and funnier than ever. ■

"IS THERE A FOOD FOR MY OLDER CAT THAT'S EASY TO DIGEST?"

Helping pets live longer, healthier lives™

® ©1994, Ralston Purina Company

ABSOLUTELY.

Older cats' dietary needs may change as they become less active. That's why we developed Cat Chow Mature®. Mature is easy to chew and digest and contains 25% less fat and fewer calories. It also has the great taste cats love.

BETTER CARE MAKES BETTER CATS.

Call 1-800-CAT-CARE for more information.

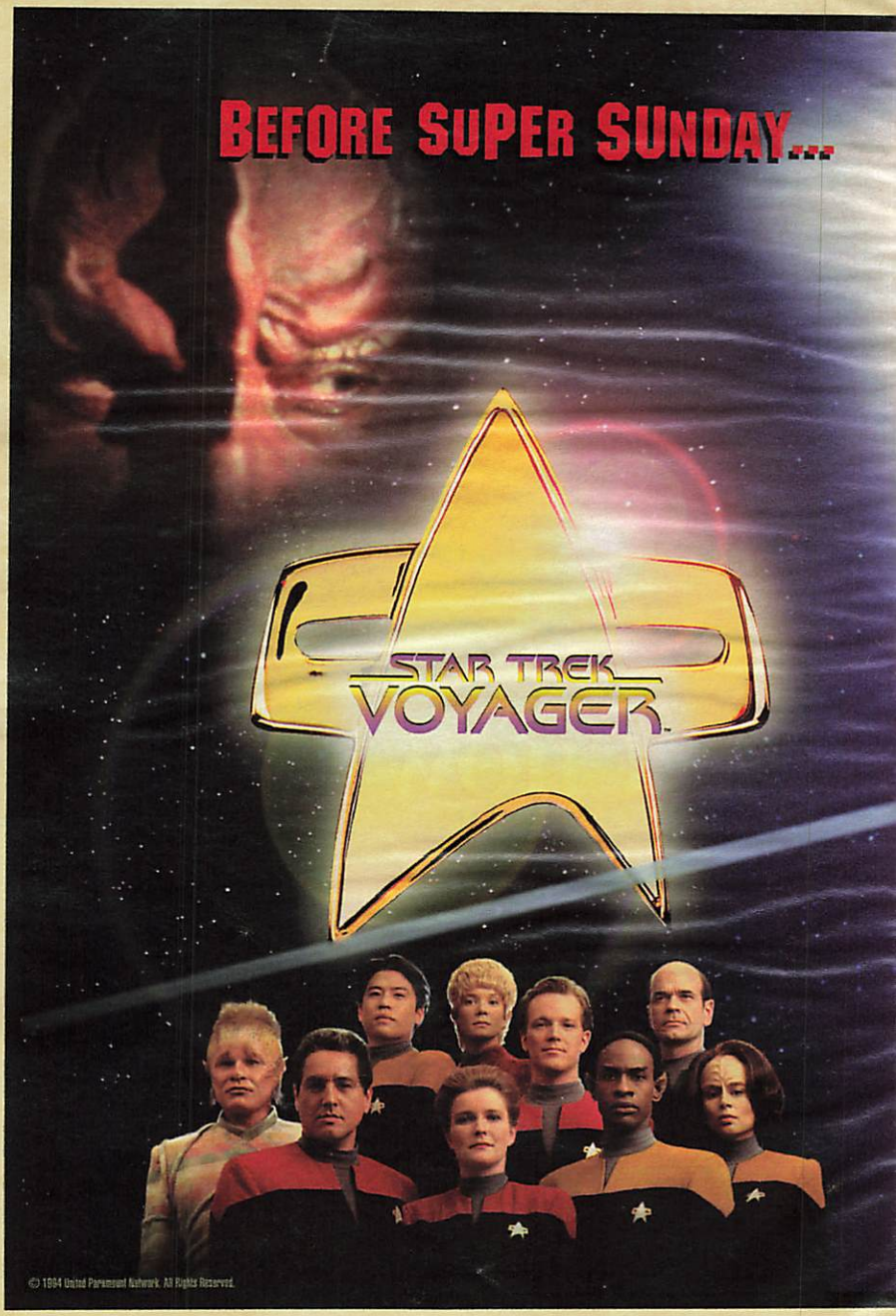
BEFORE SUPER SUNDAY...
STAR TREK
VOYAGER
© 1994 United Paramount Network. All Rights Reserved.

CHECK OUT SUPER MONDAY!

We're launching a new network and a new starship.

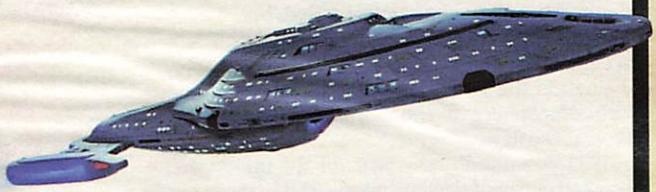

1-16-95

When you boldly go
where no one has gone before,
there's only one problem.
Finding your way back.

SPECIAL 2-HOUR WORLD EVENT!

STAR TREK: VOYAGER

UPN™

UNITED PARAMOUNT NETWORK

CHECK LOCAL LISTINGS FOR TIME AND CHANNEL.

The personal struggles and professional strife of 1994 have left Winfrey with a new attitude

BY GRETCHEN REYNOLDS

A YEAR TO O

Oprah Winfrey is talking to her fans, and she would like not to be interrupted, thank you very much. "Would you just let me talk to the audience?" she says to a producer who is rushing her to start taping the show. "They got up at 4 A.M to be here." The audience claps and hoots. She grins back. "This show is going to be great, by the way," she assures her cheering section. "They don't always turn out so well." One recent taping went so poorly, she adds, "I had to order pizza for the entire audience." She's joking, and her listeners know it. They laugh appreciatively. "We've let that producer go," Winfrey continues, still joshing. A beat passes. "He'll sue me later, I'm sure." Much of the audience seems baffled, but Winfrey twirls the microphone and laughs to herself.

Such is the whistling-past-the-graveyard atmosphere at *The Oprah Winfrey Show* these days.

1994 was not an easy year for the undisputed queen of daytime television. Used to unremittingly positive publicity, she found herself, for the first time, hit by a barrage of bad news. In June, there was the much-publicized resignation of her executive producer Debra DiMaio (documented in the July 23 issue of TV GUIDE). August brought the quiet resignation of her personal assistant and close confidante, Beverly Coleman, followed a few weeks later by the resignation of longtime publicist Colleen Raleigh. In October, the show suffered a serious loss in San Antonio when *Jenny Jones* repeatedly topped *Oprah*'s ratings. After 17 days of head-to-head battle, *Oprah* threw in the towel and moved to a later time slot. Adding insult to injury, a *People* cover story soon afterward declared *Ricki Lake* to be TV's hottest talk show, with *Oprah* on the decline.

And then there was the lawsuit.

"Colleen Raleigh's departure from Harpo [Winfrey's production company] last month was not amicable," announced Raleigh's attorney in a public statement on Oct. 25. "She was no longer able, in good conscience, to foster the image of Oprah Winfrey, *The Oprah Winfrey Show*, and Harpo as happy, harmonious, and humane." In her lawsuit, Raleigh asked for $200,000-plus in severance pay, an amount she said Winfrey had promised and then reneged upon. "Colleen could no longer work in an environment of dishonesty and chaos," the statement concluded, to

REMEMBER PRAH GROWS UP

the delight of tabloid reporters everywhere, who swarmed all over the story.

What does Winfrey have to say about all this? Talking for the first time in many months, she says without the least bit of irony, "It was a *great* year.

"It really was great for me in terms of my personal growth," she says as she shifts her weight slightly on the plush maroon couch in her office. It is late afternoon in early December, and she's settling in for a lengthy, wide-ranging interview. Over the next three hours, she'll talk about the controversies that have rocked her em-

PAUL ELLEDGE FOR TV GUIDE

pire (although she won't say much about the individuals involved, except obliquely —other Harpo insiders are more forthcoming). She'll talk about herself and her weight. She'll lay out her plans and her expectations for *The Oprah Winfrey Show* in the year ahead. And she'll reveal what she has asked God to give her in 1995. But first there's something she wants cleared up: The year just past was not a bad one, not at all.

"Life to me is all about evolving," she explains. "But instead of slowly moving forward, as I do most years, I was sort of *thrust* forward last year." She rocks forward to demonstrate—Winfrey never sits still for long—then settles back against a cushion. One of the straps on her silky, form-hugging black jumper slips down and she tugs it gracefully back into place. That done, she relaxes, looking enviably pulled-together—thin, well-coiffed, serene. "I would say 1994 was a time of profound change for me," she says, "emotionally, spiritually, and physically."

That's an understatement. The physical change is especially striking: Since early 1993, Winfrey has dropped close to 80 pounds (from a high of 220). She runs 5 to 8 miles a day. She does sit-ups. She lifts weights. She finished the grueling Marine Corps Marathon in October. She fits easily into a size 8, with few signs so far of the backsliding that plagued her last big weight loss.

It's the emotional and spiritual changes that are tougher to quantify. But, Winfrey insists, they are there. "Every year," she says, "I ask God for something. In 1994, it was clarity." She got her wish, she adds. "But I also learned that you have to be careful what you ask for, because when you get it, the form may not be exactly what you had in mind. It may not be quite what you were expecting."

In other words, she hadn't expected Harpo to explode around her just so she could achieve clarity. Luckily, she says, "a lot of things did become more clear." The primary lesson: Being a boss is tough. "I used to believe I could handle things [at Harpo] just by being fair or doing the best I knew how," Winfrey says. "But I learned that, in fact, that is not necessarily enough."

You also need kindness. And that, most Harpo employees will tell you, was sorely lacking at the company a year ago. At the time, DiMaio, Winfrey's executive producer and one of her oldest and best friends, ruled the production staff with a heavy hand. "Debbie was very, very hard to work for," one former producer says. "She completely demoralized people." She demanded long hours and absolute fealty. Marriages broke up. Female produc-

KEVIN HORAN

*Happy days at Harpo? In 1986, **Winfrey** and former producer **Debra DiMaio** (second from right) shared smiles with their production staff.*

STEVE GREEN/HARPO/KING WORLD

***Oprah** in action: Her show, she says, is about "voicing my vision of what the world should be. What I do is lift people up with me."*

ers put off having children (even as the show did episodes about how to juggle family and career). Coleman, Winfrey's closest aide, resigned after years of 80-hour weeks, her marriage in tatters. Another producer, a single parent, quit in the middle of last season because, he says, "I had to make a choice, and I chose my family."

"To me, one of the most important things about being a good manager is to rule with a heart," Winfrey says today. "You have to know the business, but you also have to know what's at the heart of the business, and that's the people. People matter."

"Well, yes," a longtime producer says, "but Oprah knew for years how awful it was to work there. We all complained to her. But she was afraid to do anything. She thought she owed Debbie so much, that Debbie had made her Number 1. And she liked being Number 1. So she could never bring herself to confront [DiMaio]. It was just so disturbing and sad. Oprah would do these shows about raising your self-esteem, but she had terrible problems with it herself. She never felt as if she were responsible for her own success, so she let Harpo just run out of control."

But in 1994, Winfrey insists, all that changed.

"I'm really in a very different place now," she says, leaning forward intently. "I'm very pleased with the way that my life is progressing. I feel I'm finally, *finally* growing up."

Winfrey has learned the value of discipline: the discipline it takes to maintain her weight, the discipline it takes to rule her empire. "I remember the last time I lost weight," she says. "Some woman said to me, 'Well, at least we still have Barbara Bush,' and I thought, 'Oh, no, they don't like me anymore.' I didn't deliberately go out and put the weight back on for that reason, but that concern was certainly embedded in my subconscious."

But in 1994, she says, she had an epiphany: "For years, I'd been saying on my show that you are so damned responsible for your life. You can't keep blaming somebody else for your dysfunction. Not your parents, not your mother, not your husband, not anybody. It really is about moving on. Then, as I entered my 40th year [last January], I realized that that belief applied to me, too. So I asked myself, If you want it so much, then why are you still fat?"

And the answer she arrived at? "I was still afraid," she says, "even after all those years of talking about overcoming fears. I was afraid people wouldn't like me if I were thin, that the audience would turn on me. I was just so afraid to change. But I was also just tired of being stuck."

So she began to run. She ran for hours. She ran through rain and cold. She ran when she was dead tired. And that's when she first discovered the joys of discipline —and of reveling in her own achievement. "I've never felt anything like the sense of accomplishment I had when I finished the marathon," she says. "But it's not really the race that mattered. It was the training, the discipline that it took to keep going for so many weeks beforehand. I

have always been undisciplined. I've been a 'whatever happens, happens' kind of person, just sort of going with the flow. But running the marathon required goals, and daily discipline, and follow-through. And I did it."

It was exactly that newfound sense of what she was capable of, and of what she deserved credit for, that allowed her finally to confront the turmoil inside Harpo, people close to the show say. "I honestly thought she'd never be able to deal with Deb," a former producer says. "But she did. It's still amazing to me. So, yes, I believe her this time when she says she's really changed."

As for Winfrey herself, she won't comment directly on the situation with DiMaio, except to say, "It is different around here now."

"Thank goodness for that," a current Harpo employee says. "We aren't all walking around in terror anymore, just waiting to be yelled at." Not that the employee turmoil has ended: Several newly hired producers and associate producers were let go or resigned after Dianne Hudson, an eight-year veteran of *The Oprah Winfrey Show*, took over as executive producer in August. "But overall," the insider continues, "it seems a kinder, gentler Harpo to me. It's almost fun."

Except, of course, for that little business of Raleigh's lawsuit.

"I have this to say about Colleen," Winfrey comments: "I am really disappointed that the perception has been given that I made a promise and didn't keep it, because I am not that kind of person. I did not do that." She pauses. "And that's really all I have to say."

Raleigh, meanwhile, had plenty more to say: She claimed that she was denied a raise Winfrey had promised her; that she also was denied severance after she resigned, even though employees who left Harpo were routinely granted hefty severance packages ("Why do you think no one has ever talked about Harpo before?" a former producer asks); and, most intriguingly, that she was driven to quit in the first place because she couldn't stand the constant tension between Winfrey and her longtime partner, Jeffrey Jacobs, the man who made the deals that made Winfrey a millionaire. "[Colleen] was told by Winfrey that, at the start of the new season, Winfrey anticipated ending her tumultuous partnership with Jacobs," Raleigh's statement concluded.

***Winfrey** competed in the Marine Corps Marathon in Washington, D.C., running the full 26.2 miles.*

JAKE HANSEN/LONDON FEATURES

But Jacobs' place on the Harpo staff is still intact. "I don't quite understand that part of Colleen's suit," a current employee admits. "In my experience, Jeff hasn't been so awful. He's always micromanaged horribly, and he's always wanted more credit for creating the show than he deserves, which I'm sure bugs Oprah. But he also negotiated some great deals for her. If they don't get along, at least it hasn't destroyed people's lives the way her relationship with Debbie did."

'I was afraid people wouldn't like me if I were thin'

In fact, Winfrey appears to have defused whatever tensions existed by hiring Tim Bennett, formerly the general manager of the ABC affiliate in Raleigh-Durham, N.C., to handle day-to-day operations at *The Oprah Winfrey Show*. "Tim's a nice guy, a good buffer between Jeff and the producers," one source says. "He's a pretty good buffer between Oprah and Jeff, too, which was smart on Oprah's part. She really is learning how to be a better boss, I think."

"I used to always say, 'I never went to business school, and I've never read a business book,'" Winfrey says. "But now I think, Maybe I should have read a few."

Like Winfrey and Harpo, *Oprah*—the show—has been dramatically retooled in the past 12 months, emerging, its host says, a leaner, smarter, more compassionate version of itself. "I kept saying to the producers, 'We need better ideas, we can't keep doing the same shows we've been doing,'" she says. "'*I* can't keep doing it.'" Two years ago, in fact, she considered quitting altogether. "I was at the gym and I actually saw one of our shows, which I rarely do. I watched, and I had the same feeling I had four or five years ago, when we had the skinheads on. I thought, What good is this doing anyone? I realized that I wanted my show to be my voice to the world."

To that end, Winfrey, in 1994, did shows like "What Are You Doing with the Rest of Your Life?" and a week's worth of one-on-one interviews with such luminaries as poet Maya Angelou. "I'm using my television show as a way of voicing my vision of what the world should be," she says. "What I do is lift people up with me, bring people to where I am."

"Yes, well, that's boring. It's preachy," says a publicist who works with several other, more sensational talk shows. "People want theater and excitement. What they get from *Oprah* are 'messages.'"

Will messages keep Winfrey at her No. 1 ratings position in the face of another cut-throat talk-show season? Never before has *Oprah* had so much competition; already, about 25 different talk shows air every day. At least 15 others are being readied for launch later this year. And all are aiming to topple *Oprah*, which, for the first time in its eight-year reign at the top, began to show ratings vulnerability last year (see box, next page).

"What we do will outlast all [the other talk shows]," she says. "Our intentions are much better. People see that, I'm telling you, they know the difference. They may choose to watch the spectacle for a while. But it will have a short life span."

Does Winfrey herself ever watch the competition? "I've always said I never look behind me," she says. "But over Thanksgiving I did see a few of the other shows. And the word that came to my mind was *base*. I thought, I don't want that in my brain. If you want to make a spectacle of people's lives, fine. But I don't appreciate it. I don't think it's necessary."

So what is ahead for Winfrey in 1995? Will she leave the lucrative *Oprah Winfrey Show* franchise any time soon? "I will do the show as long as it feels good to me," she says. "I'll quit if I do not think the work I'm doing is impacting people in a positive way." (She's contractually bound to keep producing *Oprah* through 1996; after that, she has the right to cancel her contract after any season. The contract itself runs through the year 2000.) "For now," she adds, "doing the show feels good."

But there are other projects that inter-

'What I've asked God for this year is peace and a little joy'

est her. She badly wants to star in the feature-film version of Toni Morrison's book *Beloved*, which Harpo would produce. Ten directors have passed on the script so far, though, including Jodie Foster and Jane Campion. "I'm really disappointed, I'll tell you that," Winfrey says. Jacobs is in negotiations with a television network to work out a long-term production deal. And Harpo plans to produce a film version of Zora Neale Hurston's book *Their Eyes Were Watching God* in collaboration with Quincy Jones.

But none of those projects is likely to begin before 1996. So, for the year immediately ahead, Winfrey plans to concentrate on solidifying her newly clear vision of herself, on running, and on staying No. 1 in the talk-show wars. As for what she most hopes to see happen in 1995: "I'd like to see me not get sued." She laughs. "No, what I've asked God for this year is peace and a little joy. I was going to ask for wisdom. But I thought, No, I'll let another year pass before I ask for that, because I'm not sure I'm ready to see what will have to happen to bring me wisdom. So, for now, I'll be happy with peace in 1995, and a little joy. That seems safe. Of course, in this business, you just never know." ■

Gretchen Reynolds, a senior editor at "Chicago Magazine," wrote about Oprah Winfrey in the July 23 issue of TV GUIDE.

Is *Oprah* on the Decline?

Are viewers over Oprah? Last year's ratings for *The Oprah Winfrey Show* marked a continuing downward trend. In 1991-92, the show's full-season rating was a 10.5 (each ratings point represents more than 900,000 households). For 1992-93, *Oprah* averaged a 9.2. So far this season (through early December), the show is pulling an 8.9.

"You bet there has been talk about it," says Janeen Bjork, vice-president of Seltel, a television-station-representative firm. "The stations that air the show aren't saying, 'Oh, I wish I didn't have *Oprah*.' But there has been some grumbling. I've had station managers tell me, 'I hope they get their act together pretty soon.'"

Most worrisome is the erosion of female viewers in the key 18–34 age demographic—the women who are switching allegiances to either Ricki Lake or Jenny Jones.

"Ricki Lake's rise has definitely been meteoric," Bjork says. "She's doing very dramatic, confrontational television, very theatrical. But there's a real question whether that kind of show has 'legs.' Will Ricki Lake someday take her place among the icons of television? I doubt it. Will Oprah? Sure. She already has."

"Oprah has a lot less to be ashamed of than any of the other talk-show hosts," says Tom Shales, television critic for *The Washington Post*. "And she's still Number 1 by a long ways. Any talk about her show being in a slump is just wishful thinking by her competitors."

Indeed, during the most recent November sweeps, *Oprah* ended up with numbers that doubled those of any other talk show—except *Ricki Lake*. That includes shows that run twice a day (Lake's among them), allowing them to count the ratings from both runs in their total.

"Oprah is still the most popular talk-show host in history," Bjork says. "People just like spending an hour with her." —*G.R.*

Yves Rocher
FRANCE

3 FREE Bags – 3 Complete Beauty Collections...

ALL ONLY $9.95!

ADN Végétal *Botanical DNA minimizes the visible signs of aging for younger-looking skin guaranteed!*
• Gentle Cleansing Wash • Stimulating Toner
• Revitalizing Day Cream • Revitalizing Night Cream

+ FREE BEAUTY CASE!

Venice *Rare spices and rich florals create this unforgettable fragrance!*
• Eau de Toilette • Fragranced Foam Bath
• Fragranced Body Lotion

+ FREE BEAUTY CASE!

Body Refreshers *Nature's finest botanicals work their power for beautiful hair and a soft, moisturized body!* • Mimosa Shower Gel • Lavender Bath Oil • HydraVégétal Shampoo • Soothing Body Lotion

+ FREE BEAUTY CASE!

LOOK AT WHAT YOU'LL RECEIVE!

- **4** Skincare Essentials
- **5** Bodycare Products
- **1** Designer Fragrance
- **1** Revitalizing Shampoo
- **3** FREE Beauty Cases

PLUS FREE Samples and the Yves Rocher Natural Beauty Catalog!

NOT TESTED ON ANIMALS

THE SCIENCE OF BEAUTY FROM NATURE

Your Satisfaction Guaranteed Unconditionally

If you are not completely happy with any of your Yves Rocher products, simply return them, (used or unused), for a full refund, no questions asked! But please keep the 3 FREE Beauty Cases as our gift to you!

YOUR NATURAL BEAUTY ORDER FORM

Please complete the information below and return to:
Yves Rocher, P.O. Box #2672, West Chester, PA 19380-0922

☐ **YES!** Please send me ALL 3 Yves Rocher Beauty Collections for Only $9.95*! (That's 11 Beauty Products plus 3 Beauty Cases!) And, don't forget to send my FREE Gifts too! M=61994 90562

Name _____

Address _____

City _____ State _____ Zip _____

Please indicate your birthday, so that we can celebrate it with you: ____/____/____ (Month Day Year)

☐ Check or Money Order enclosed for total amount payable to Yves Rocher, Inc.
*Please include $4 shipping and handling. PA residents please add 6% sales tax.

☐ OR Charge my: ☐ VISA ☐ MasterCard ☐ American Express ☐ Discover

Account # _____ Exp. Date ____/____

Please Sign _____ Phone ( ) _____

This offer is reserved for individuals who have not ordered Yves Rocher beauty products before. Please pass to a friend if you have already ordered from Yves Rocher.

©1995 Yves Rocher Inc., P.O. Box #2672, West Chester, PA 19380-0922

Meet FU

TV's new too-cute tyke can't help it if he's funny

BY MARK SCHWED

Television's newest hotshot needs to cool down. He flails his hands, stomps his feet, rampages right in front of the whole cast and crew. He's fed up. He's furious. He's outta here.

"I wish I was never discovered," the star screams. "I don't want to be famous."

Move over Macaulay Culkin and make room for little Luke Tarsitano, a not-yet-5-year-old tyke whose tiny toes are in TV's fast lane. He's starring in "Fudge-A-Mania," the *ABC Family Movie* installment that introduces his *Fudge* series.

Fudge bears the stamp of Steven Spielberg's Amblin Television, and was inspired by the works of Judy Blume, whose books have sold more than 60 million copies. "Fudge-A-Mania" tells the tale of a New York City family with two boys: Peter (Jake Richardson) and his pesky younger brother, Fudge (Tarsitano). And even though Tarsitano has been working with veterans like Florence Henderson and Darren McGavin (who play grandparents in the film), plus a host of equally adorable child actors, he's emerged as a natural born scene-stealer.

Tarsitano's appeal? "It's those eyes," says "Fudge" creator Judy Blume.

"It's those eyes," says Blume. "He doesn't even have to say anything. In fact, I don't always understand everything he says. But it doesn't matter."

"He is amazing," adds *Happy Days* vet Anson Williams, who's directing seven of the 13 planned *Fudge* episodes. "I can change a line or change a shot, and he's got it down on the first take."

Well, maybe not today. "Boy, do I hate coming here," he says with a frown, bounding out of his parents' Lincoln at 8:17 A.M. "I hate working." Of course, he's lying. And he tears across the parking lot like an eager pup, headed for the set.

Tarsitano's favorite part of making a show? "The breaks." The worst part? "The work." But the truth is he turns the whole set into a playground. "I love the people I work with," he says. "My dad says sometimes I don't want to be Fudge. But I do want to be Fudge. But I'm different than Fudge. He's a troublemaker and I'm not."

Troublemaker, no. Trouble, yes. Give him a break from filming and he's history. He scampers off to the nearest computer for a quick game of *Rodent's Revenge*, only to be corralled by production assistant Louis Tocchet, whose job description now includes tracking down Tarsi-

◆ *ABC will air "Fudge-A-Mania" on Saturday, Jan. 7, at 8 P.M./ET. "Fudge" the series will premiere Saturday, Jan. 14, at 10:30 A.M.*

DGE

tano. "Ten minutes is up."

"Your watch is wrong," says Tarsitano, toeing the line between dissent and tantrum. But as soon as he's back on the set, Luke is all business. He whips through rehearsal and then nails his scene for the cameras. "Print," yells the director, but Luke has already scooted off to his secret hiding place in his TV bedroom.

"There are more important things than the movie business," says Tarsitano's dad, Ralph.

"Yes," replies Williams. "But not right now."

You've got to feel for the director. Not only must he sweet-talk Tarsitano through his scenes, but he's now working with a St. Bernard puppy named Trucker who is completely uncooperative. And then Jake, who plays brother Peter, has a terrible stomachache and retreats to a bunk bed to recover.

"Days like this one make me wish I were back selling shoes," says Williams. In spite of the frustrations, however, the adults are mindful of the fact that they're working with young kids who need special attention.

As for Tarsitano, his future appears paved in gold—that is, if he isn't warped by the fame and fortune. "I was afraid at first," says Tamara Tarsitano, Luke's mom. "You hear so many rotten things about kids in show biz. But this is such a nurturing environment."

Yeah, but 15 years from now?

"I worry about that," says Amblin TV's Carol Monroe, who says she and Spielberg may make a movie with Tarsitano after the series wraps. "Are we creating a monster?"

But Tarsitano's dad thinks everything is under control as long as parents keep a close watch. "I see no downside. If the parents screw up, the kid is in trouble. But show business has nothing to do with that. Anyway," the proud father reasons, "Luke can act until he's old enough to play baseball. He's *really* good at that." ■

MURRAY DE'ATLEY/ABC (3)

Cybill Plays

She's had good times and faced down failure (twice). Now she's back with a show based on an interesting life—her own

BY MARY MURPHY

Cybill Shepherd has her hands locked around Morgan Fairchild's throat. In a mock garden on a Studio City, Cal. soundstage, the two beautiful actresses are in the middle of a fight, ripping and tearing at each other like wildcats. "Throttle me harder," says Shepherd. "Harder! Make it look real." Just then, she suddenly steps backward—and both women go tumbling over the garden wall, collapsing in gales of laughter.

"I'm charged," grins Shepherd. "The adrenaline is really pumping."

At 44, Cybill Shepherd is more relaxed, more spontaneous, and downright happier than she has been in years. As she rehearses the scene, she does it with a zest and lightness we haven't seen since her days in the 1985-89 megahit series *Moonlighting*.

The catfight could be right out of any of the posh shows of the '80s—*Dallas*, *Dynasty*, *Flamingo Road*—that made women like these the jewels of television. (And, in fact, *Flamingo Road* did make Fairchild a star.) But this is a scene from Shepherd's new CBS series, *Cybill* (Mondays, 9:30 P.M./ET)—and the fight isn't over a man, but over a coveted role in a daytime soap. Shepherd and her guest star are playing work-starved actresses in desperate need of a job.

It's hard to believe that the successful Shepherd (who produces as well as stars in the series) could have anything in common with a down-and-out actress. But Shepherd's glamorous life has had its downs as well as its ups, and she is more similar to this new character than to any other she has played.

Like her on-screen alter ego, Shepherd has been married twice: to a blue-collar worker—David Ford, a former auto-parts dealer—and a white-collar worker, chiropractor Bruce Oppenheim. Both she and "Cybill" juggle carpools, workouts, and teenage angst—although in real life, Shepherd has three children (Clementine, 15, and twins Zack and Ariel, 7), while in the series, she only has to deal with two (Zoey, 16, played by Alicia Witt, and Rachel, 22, played by Dedee Pfeiffer). Both Shepherd and her character know the joy as well as the pain of acting. And both have had to face the harsh reality of being a beauty growing older in a society that worships youth.

"I have never seen this type of character before, who is dealing with issues we

deal with—aging, loneliness, having children by two different husbands," says Shepherd. "The chaos of that and also of being single in your 40s—so many things have happened in my life, people wouldn't believe it."

"I told Cybill that I wanted to give her a concept that fit like a glove, like they had done for Roseanne," says Jay Daniel, who is one of *Cybill*'s co-executive producers and a veteran of both *Moonlighting* and *Roseanne*. "I said, 'You've had a very interesting life. I think there is a show here.'" If he's right, Shepherd could become the white-collar version of the blue-collar prime-time queen.

"In terms of her persona, her attitude, her life, her ideas, and her experience, it's her," says another co-executive producer, Marcy Carsey, whose company also produces *Roseanne* and *Grace Under Fire*. "It's a departure for us. It's very smart and fun and upscale. And yet there is an undercurrent there: How does it feel to be 44, even if you are Cybill Shepherd? Because even if you are a glamour-puss, you are still getting shoved out on your a—."

When Shepherd hit 40 in 1990, she admits she burst into tears. "I went through d-e-e-p depression," she says. "I cried for six or seven hours straight, and I didn't

JEFFERY NEWBURY/OUTLINE

Cybill

even see it coming. It was like—what? Wow! It just hit me.

"Think of Clint Eastwood in his 40s," she continues. "Think of his potential as a sex symbol. Think of Harrison Ford. Think of him in terms of desirability." She shrugs her shoulders. "No comparison."

Standing on the set of *Cybill* with no makeup, her hair in a ponytail, and wearing a loose-fitting brown velour pantsuit, Shepherd seems anything but insecure. Therapy helped, she says. "But it was mostly my kids who taught me the lessons," she explains. "I learned so much from Clementine. It was difficult early on because I was completely uptight with her maturing so early and being so beautiful. I was grabbing her wings and not letting her fly. I've had to learn to let her trust herself—and that is tough, because we don't trust ourselves."

Trust. Maturity. Growing to like herself. These are the things that Shepherd has learned in her life. And what a life it's been. This Southern belle came to Hollywood from Memphis and was almost destroyed—not once, but twice. After the fallout from 1975's "At Long Last Love," a musical disaster directed by her lover, Peter Bogdanovich, in which she costarred with Burt Reynolds, she was drummed out of town, her movie career in tatters. Shepherd revived her career on television—in 1985's *Moonlighting*—only to be branded as someone too strong-willed to sustain a series. Her battles with costar Bruce Willis were legendary, and while his career soared after the show, in comparison, Shepherd's limped along.

Now, however, as both producer *and* leading lady, that same strong will and determination are making the new series work. She has taken a career of peaks and valleys, a personal life marred by heartbreak and two divorces, the struggles of being a single mother, the frustrations of being over 40 and coping with men, lack of career opportunities, wrinkles, and weight—and, unlikely as it may sound, turned it all into grist for the comedy mill.

VASELINE RESEARCH

The power of Vaseline shows up in a creamy, absorbent form.

It's here. Vaseline® Petroleum Jelly Cream.™ What you love about Vaseline. Only now it's creamy. So completely absorbing. Penetrating. Enriched with Vitamin E. Let it smooth and soothe your roughest, driest skin.

© 1995 Chesebrough-Pond's USA, Co.

MICHAEL YARISH/CARSEY WERNER

*Present tense: On her new show, **Cybill**'s ex-husbands show up—and so does her date!*

"What I really want to do is show that age is power," says Shepherd. "It's like having a rank on your jacket; you get more interesting. I am growing older naturally. When I asked Clementine if she thought I should have plastic surgery, she begged me, 'Mother, please. I love the way you look. Don't you dare do that.' 'Fine,' I told her, 'I will never do it.'"

Sometimes, watching Shepherd rehearse, it's hard to tell when she's acting and when she's just being herself. In one scene, she stands in the living room of her nicely decorated middle-class home waiting for her date—a man she has picked up on a freeway—when there's a knock at the door. It's her stuntman ex-husband (Tom Wopat). Then there is another knock at the door, and it's her novelist ex-husband (Alan Rosenberg). That's when the date stumbles in.

"It's happened to me," confesses Shepherd. "Both my ex-husbands were picking up the kids. Somehow, they got the time wrong and showed up late—and my date showed up early! It was the kind of situation that was so funny and uncomfortable. I think women these days don't get a chance to see these kinds of crazy domestic situations."

She twirls her ponytail and her eyes twinkle naughtily. "But I never picked up a guy on a freeway. Though I did pick up a guy on a street. Well, actually, I saw him in a restaurant and followed him to the street. The relationship lasted a few months, until he wanted to get married."

Shepherd laughs. The joy on the *Cybill* soundstage and the joy in her own life are palpable. More than joy: She has a new love—Robert Martin, a 46-year-old musician who toured with her last year as part of her backup band when she had singing engagements in New York City, Atlantic City, Las Vegas, and London.

JEFFERY NEWBURY/OUTLINE

"I've kept him a secret for a long time," she acknowledges. "He's very creative, he has a great sense of humor, and he is very available on an emotional level. He really doesn't mind talking things to death; he doesn't mind being in the process. He wants to grow in love. That, to me, is a wonderful thing to be around."

She pauses. "I worked real hard in five or six years of therapy to have this. I just wish I had been in therapy sooner. Because I learned so much about myself. The hardest thing was to look in the mirror and see myself, warts and all."

It's almost the end of the day. The ups and downs of the past few years, therapy, romance, and above all work are still on her mind. She sighs, momentarily tired. "I had to learn not to try to get blood out of a turnip," she says, neatly summing up the lessons she's learned. And then she grins broadly. "Those are the kinds of things I want to pass on in this series." ■

Smart and

TV's funniest spy series returns—with a new generation in CONTROL

BY TIM GRAY

A chimp injects an enemy agent with a sleeping sedative. A spy is equipped with a flashlight that looks like a gun —and a gun that looks like a flashlight. At a party, Agent 13 goes undercover by concealing himself in a big bowl of coleslaw.

Yessir, *Get Smart* is back. Beginning Sunday, Fox will air a new comedy series that updates the hit spy spoof of the late '60s. Twenty-five years later, Maxwell Smart (played by Don Adams, now 68) is still in control—in fact, he's the head of CONTROL. And Agent 99 (Barbara Feldon), who was always smarter than Smart and prettier than anybody, has become a member of Congress.

Ah, the old revive-a-familiar-series trick.

Get Smart still centers on a lovable but bumbling secret agent and his partner, a sexy, intelligent woman. But in this revival, Max and 99 have handed over the mantle to their son, Zach, and his partner, Agent 66. (The two are played by Andy Dick, a veteran of *The Ben Stiller Show* and *Letterman*, and newcomer Elaine Hendrix.)

"The focus of the new *Get Smart* is on Zach and 66," insists Adams. "Barbara and I are peripheral." Feldon agrees, as far as her own role is concerned (she doesn't even appear in all the episodes), but adds, "Don's presence is very

◆ *"Get Smart" premieres Sunday, Jan. 8, at 7:30 P.M./ET on Fox.*

Big chief ***Don Adams*** *(center), with* ***Andy Dick*** *and* ***Elaine Hendrix.***

Smarter

STEVE SCHAPIRO/FOX

updates favorite "Get Smart" gadgets, like the shoe phone.

much felt; he's the glue that holds it together."

Different times call for different spies. Maxwell Smart was self-confident but blundering, 99 was clever, talented, and deferential—the Laura Petrie of the spy world. Zach and 66 are more like Woody Allen and Madonna: He's inherited his mother's sweetness and his father's clumsiness; 66 is brainy, bold, and looks great in her underwear.

Dick confesses that Zach is "basically a buffoon. He can take the bull by the horns, but he can't hold on too tightly." In contrast, Hendrix beams, "66 is the epitome of the '90s woman: She knows everything, she can do anything." And she's clearly in charge.

The senior spies have changed only slightly. "As the chief, Smart has to be an authority figure, so he can't be as loony or irresponsible as he was," says Adams. Feldon notes that "99 still is sweetly dismayed at Max's blunders, but with Zach, she's not quite as amused; she's more maternally concerned."

In *Get Smart*'s fifth and final season, Max and Agent 99 had twins, a boy and a girl. So where's Zach's sister? Adams laughs: "The budget was already too big, so the series explains that when she found out her parents were spies, she left home."

The original series debuted in 1965, with 138 episodes filmed over five seasons (four on NBC, one on CBS). It was created by Mel Brooks and Buck Henry, with Leonard Stern as producer (Stern is serving as executive consultant of the new series). Since it ended in 1970, *Get Smart* has

been in continuous syndication (it just finished a run on Nick at Nite) and plays in more than 60 other countries.

Fans remain loyal. "Every day, truck drivers are yelling, 'Yo, 99!'" says Feldon. "People approach me on the street and smile. The sweetest gift in my life is having done that show; it's made the world so friendly to me."

Both Adams and Feldon have done other television, films, voiceovers, and the 1989 ABC movie "Get Smart, Again!" Adams is currently writing a film script and his autobiography, and in a few weeks, Feldon will bring her one-woman show to New York.

The years away from their characters don't seem to have taken any toll on the two. Michael J. DiGaetano, one of three executive producers, notes, "You can see when they're together—the timing, the chemistry. It's like time hasn't passed."

When approached about doing the new series, each actor had one condition: Neither would do it without the other. Each also wanted a modified schedule—Adams didn't want to work 14 hours a day and Feldon, an inveterate New Yorker, wanted minimal time in Los Angeles.

Get Smart faces forces potentially more dangerous than any KAOS agent: Fox programmers and fickle audiences. Adams worries that old fans won't stick with the new show. "I pleaded with everybody not to put the pilot on first. The later shows are 10 times better," he says.

Would you believe 20 times better? No matter. This is *Get Smart* we're talking about, a piece of TV history, the show that made shoe phones and "Sorry about that, Chief" part of the national vocabulary. These are the spies of our lives—who can resist? ■

Tim Gray is a columnist for "Daily Variety."

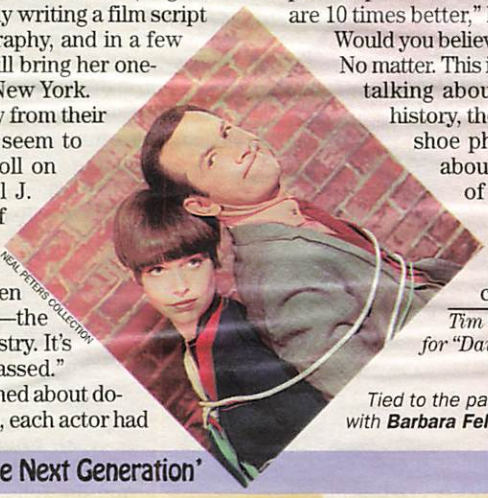

NEAL PETERS COLLECTION

Tied to the past: ***Adams*** *with* ***Barbara Feldon*** *in 1967.*

'Get Smart: The Next Generation'

	OLD	NEW
Star Spies	Agents 86 (bumbling, but he gets results) and 99 (a smart, sexy spy with no known name who adores her partner).	Zach (bumbling, but he gets results) and 66 (a smart, sexy spy with no known name who barely tolerates her partner).
Supporting Spies	Hymie the Robot and Agent 13, an expert at squeezing into small spaces.	Agent Zero, an expert at disguises, from sexy cocktail waitress to burly hard hat.
Gadgets	Shoe phone, bulletproof pajamas, charm-bracelet gun.	Sneaker phone (with speed-dialing), tie fax, bullet bra.
Phrases	"Sorry about that, Chief." "Missed it by *that* much." "The old...trick" (e.g., "The old bomb-in-the-bonbon-box trick").	"That didn't hurt." "I didn't say you were gonna *like* it." "I really don't like that."
CONTROL	Forces of good, determined to foil KAOS.	Forces of good, determined to foil KAOS.
KAOS	Terrorists intent on world domination.	Execs intent on economic domination.
Secret Entrance	Smart goes down numerous underground hallways, enters a phone booth, and drops through the floor.	Smart goes through a car wash and enters a soft-drink machine that drops through the floor.

"WalkFit is the best thing that ever happened to me!"

– Jamie McLaughlin, Sarasota, FL

"In just six months, I lost 46 pounds with WalkFit and a low-fat diet. It totally changed my looks. WalkFit is the best thing that ever happened to me!"*

— Jamie McLaughlin, Sarasota, FL

Your best way to lose weight fast!

Adding upper-body exercise to your walk helps you burn more calories in each workout — 53% more than motorized treadmills. You can burn an average of 850 calories and up to 1,000 calories per hour! This not only helps you lose weight quickly, it raises your metabolism so you continue to burn calories at a fast rate, even when you're not exercising. Combine regular WalkFit workouts with a sensible diet, and you, too, will discover the secret to fast, easy weight loss!

Superior total-body workout!

NordicTrack's WalkFit™ exerciser works both your upper and lower body for a total-body workout. It combines a treadmill for lower-body exercise with moveable arm poles for upper-body exercise. The sturdy arm poles offer positive resistance on both the push and the pull to strengthen and tone your arms, chest and back.

30-Day In-Home Trial

Safer and easier to use!

WalkFit is safer and easier to use than motorized treadmill. And a WalkFit workout is easy on your body, because the treadmill is designed with a version of the same patented flywheel mechanism as on the legendary NordicTrack® ski exerciser. With this unique system you won't experience any undue stress on your knees, hips or back.

Best of all, it's from NordicTrack A CML Company

CALL OR MAIL THE COUPON TODAY!

Call 1-800-441-7512 Ext.F6TA5

or write: NordicTrack Dept.F6TA5, 104 Peavey Road, Chaska, MN 55318

❑ Please send me a FREE brochure ❑ Also a FREE VHS videotape

Name_____ Phone_____

Street_____

City_____ State_____ Zip_____

©1994 NordicTrack, Inc., A CML Company • All rights reserved.

NordicTrack's WALKFIT™

Order Your **FREE** *Video and Brochure! — Right Now!*

* Individual results may vary.

At age 58, talk-show host Tom Snyder has found out he still has a lot of tomorrows. After more than a decade away from network television, silver-haired Snyder, the Tony Bennett of the talk set, returns to the limelight this week with his new "The Late Late Show with Tom Snyder," following David Letterman's "Late Show."

For the veteran of late-night TV wars, this is some comeback. Outspoken and controversial as a local anchor, the New York-based Snyder gained national attention in 1973, when he launched "Tomorrow" on NBC. At the time, he was seen as brash and disrespectful, and the public relished his iconoclastic interview style—Dan Aykroyd's memorable parody of Snyder's booming voice and "hyunh-hyunh" laugh was a "Saturday Night Live" staple. For eight years, Snyder and show thrived.

Then "Tomorrow" faltered. Snyder, jobless, found himself paying his dues—again. He tried local newscasting, with disastrous results, until a slot with ABC Radio put him back in national broadcasting. In 1993, a chastened Snyder agreed to return to TV, hosting a cable talk show for CNBC, NBC's cable channel. There he was rediscovered by viewers. That's when Letterman, a longtime admirer, "suggested" CBS hire Snyder for the show following his—to be produced by Letterman's company.

◆ *"The Late Late Show with Tom Snyder" premieres in CBS's late-night lineup for Monday, Jan. 9, at 12:30 A.M./ET.*

Despite the roller-coaster ride of this last decade, Snyder isn't one to bury his past. Behind his desk at CBS in Los Angeles hangs a poster from his New York newscasting days. It reads: "He's charming. He's exciting. He's caustic. He's outrageous. He's controversial. He's involved. He's emotional. He's New York."

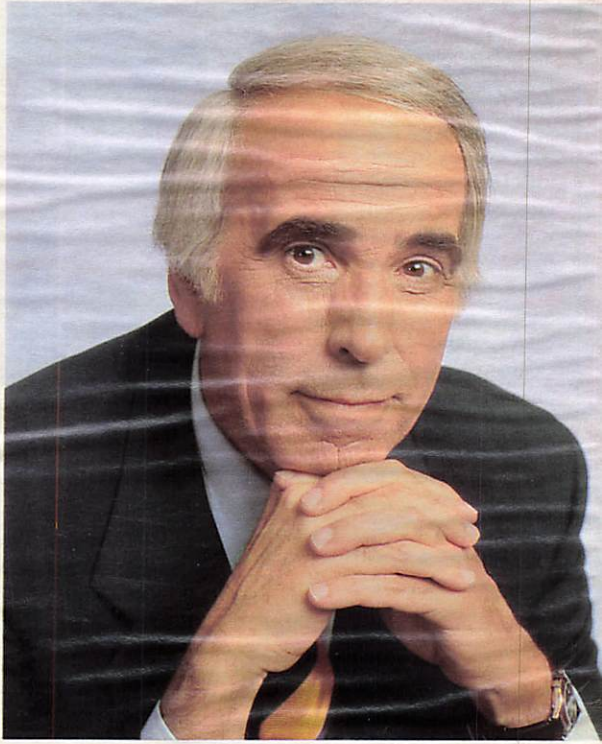

BONNIE SCHIFFMAN/CBS

"In other words," Snyder quips, "we told everybody I was a jerk, but that if you live in New York, you are a jerk, too. It almost did me in. But then again, so many things almost have."

TV GUIDE: What did you do to land *The Late Late Show*?

TOM SNYDER: Nothing. This whole thing started as a joke on HBO's *Larry Sanders Show*. Garry Shandling, as Larry Sanders, kept prodding "guest" David Letterman about who was going to follow

Dave in late-night. Finally, Letterman, in character, said, "Tom Snyder." So Sanders stole me away to follow him on HBO. It was all a big joke. And suddenly it just started gurgling for real.

TVG: What's different about late-night TV now vs. when you were starting ?

TS: In 1973, the show was a throwaway.

TOM SNYDER

Checking In with Talk TV's Comeback Kid

By Mary Murphy

In the first six months, I think we had one 30-second commercial for Wrigley's gum. The rest were public-service announcements for Smokey the Bear. The show made no money. In fact, there was an energy crisis, and the Nixon Administration suggested TV sign off the air at 12:30 to save energy. Now, late-night shows are extremely lucrative, both on the networks and in syndication. Our competition, Conan O'Brien's and mine, is not so much each other. It's Jon Stewart, Dennis Prager, reruns of *Entertainment Tonight*, *Inside Edition*, *American Journal*. But most of all, it's Mr. Sandman. [*laughs*]

TVG: How did the earlier Tom Snyder differ from Tom Snyder today?

TS: I've calmed down. When you start a TV program at 35 and people say, "Here comes the next Johnny Carson!" that is very heady wine. If you start believing that —as I did for a time—you get yourself in trouble. You don't realize that while you wear a big hat, you ain't got cattle. It was just a talk show.

TVG: Did you alienate people?

TS: Early on, I believed what people wrote about me: "Oh, he's brash, he's cantankerous." I acted out what I read, until I finally figured out: "Wait a minute! I am not that person." In the last 10 years, I've learned who I am—just a very fortunate broadcaster. I have had some tremendous opportunities, deserved or not.

TVG: What was it like at the end, when *Tomorrow* was canceled?

TS: I remember saying to my secretary, "We are going to have to put in a new switchboard because of all the job offers." Well, the phone didn't ring much. Only your pals call. You learn who they are—and who loves you only because you are on TV. It was my first realization that I was not indispensable.

TVG: There was talk at the time of too much vodka.

TS: There was a time toward the end of *Tomorrow*—a period of about six months or less—when there was too much vodka. It might have been four or five drinks a night, never two bottles. And never before a show. But eventually, I didn't like not being in control of my faculties. So I said: That's it. Throttle back.

TVG: Is radio more comfortable, less cutthroat than TV?

TS: No question about it, the pond is smaller. But the temperature is perfect, and there are no sharks in the water. Same as cable. →

TVG: When you were on radio, some people said, "Poor Tom. He's not doing TV."

TS: [*Angrily*] Poor Tom! I was as happy doing radio as I am at this moment. My dream was to stay with ABC Radio for the rest of my broadcasting life and move to the San Francisco Bay area. The little cabin up on the Bay is still there. I've never felt: "Geez, this is the end of the road." I said to folks at CBS when we talked about *The Late Late Show* six months ago: "By the way, if this doesn't happen, it's OK. It's not something I have to have."

TVG: Your main competition is Conan O'Brien, and you were recently quoted as saying, roughly, that you're much better, because you're experienced and he isn't.

TS: That is so stupid. I don't view this as warfare. There is plenty of audience out there. I was on Conan's show and said, "Let's assume you play to 10 million people. That leaves about 235 million to watch my program." Conan is a very personable, nice man. Many people find his show interesting. The same was said of me in 1973—that I was a novice and had a lot to learn. And by the way, I demonstrated that for a number of years. Conan O'Brien is going to get better and better.

TVG: You're known for your verbal skills. Were you always good with words?

TS: When I was a kid and got into scrapes, I never had to fight. I could always convince the other kid not to punch me in the nose. And I've been doing it ever since. As a kid watching Jack Paar, Johnny Carson, and Steve Allen, I always thought they made their jokes up as they went along. I never realized there were 14 guys in the back room with typewriters. It came as a shock. I've never had any writers—maybe in the next life.

TVG: What do you watch on TV?

TS: Late-night's my playground, my work. I watch Letterman, Leno, O'Brien, and Kinnear. I have a satellite dish, so I can time-shift them with different feeds. My guilty pleasure is *Wheel of Fortune*. I also watch Ron Popiel's pasta-maker infomercials and the one where they put the vacuum cleaner on your head. But I don't watch Susan Powter, because her infomercial gives the feeling that you'd better buy this or she's coming to your house!

TVG: What do you like about each late-night host? What are their strengths?

TS: Letterman's strength is his innate sense of exactly when to shift gears. I saw him last night, and he went from snowballs to Michael J. Fox to a cow and never missed a beat. It was funny, not necessarily because of the material, but because of the pace. I think Leno's strong point is genuine likability. He is big and bounding, enthusiastic and energetic. O'Brien? You never know what is going to happen next. And Kinnear is fairly straightforward—humorous, but not a comedian. He is a pretty good interviewer. I was on his show and respected that he did the homework.

TVG: You must be nervous about the new show, but are you scared?

TS: There is nothing to be scared of. Nobody is going to come and take my family away. They are not going to put pins underneath my nails. The worst they can do is take me off the air—and hey, they've done that before! [*laughs*] ■

ALAN SINGER/CBS

Thanks, Dave: ***Snyder*** *(left), here a guest of* ***Letterman****, was the reigning host's choice for the CBS late-late-night slot.*

By Glenn Kenny

Evigan goes back to the future

Last year, when **William Shatner**'s *TekWar* novels were adapted as four syndicated TV-movies, **Greg Evigan**—a.k.a. future detective Jake Cardigan—said he preferred working in the longer format as opposed to a weekly series. So, now that *TekWar* has become a weekly series (debuting Saturday, Jan. 7, at 7 P.M./ET on USA), does Evigan have any complaints? "Well, the series has a tighter budget, so I can only fire my gun twice per episode," he jokes. "It costs a thousand dollars a shot, you know." All kidding aside (the budget for each episode is actually equal to that of each movie), Evigan seems optimistic about the show's chances for success—he's even uprooted his family from California to Toronto, where the series is filmed.

"Tek" warriors: ***Greg Evigan*** *and series costar* ***Maria Del Mar.***

USA NETWORK

Where does *TekWar* go, now that issues introduced in the movies (the whereabouts of Cardigan's family, Cardigan's tainted reputation, etc.) have been resolved? Basically, he remains a soldier in the war on Tek, a highly addictive brain stimulant that Cardigan himself was once hooked on. Joining him in Episode 7 is fellow detective Sam Houston (**Maria Del Mar**). Still on hand to keep things interesting are co-executive producers **Hans Beimler** and **Richard Manning**, who oversaw the movies. "Between us," says Evigan, "we're making sure that Jake retains his dark side."

And what about Shatner, who, in the movies, appeared as Bascom, the enigmatic head of the detective agency that Cardigan works for? "He's in the first few shows, and he directed an episode," says Evigan, "but he left to promote the show and the 'Star Trek: Generations' movie. I'm sure, however, that he'll be back again very soon." ■

The Sci-Fi Channel's 'bazaar-o' world

One of the cozier outposts on the Sci-Fi Channel is *Sci-Fi Trader*, which airs four times a week (starting Sundays at 6:30 P.M./ET). As its title implies, it's a home-shopping program, and a pretty successful one, according to producer **Barry Kibrick**. But the show's fun is its low-key approach to sales and its distinct lack of flashiness. With amiable, knowledgeable host **Warren James** (a real-life aerospace engineer, or, as they say, rocket scientist) chatting up renowned figures from every field of sci-fi on a variety of subjects, *Sci-Fi Trader* plays more like a comfortable, freewheeling chat show than a *buy, buy, buy* sales pitch. It's something that luminaries of the fantastic appreciate. "People like **Nicholas Meyer** [the author/filmmaker who directed "Star Trek II: The Wrath of Khan"] have approached *us* about being on the show," says Kibrick. Both Kibrick and James feel that *Trader* is such a draw to sci-fi figures because it treats them with respect. "So often when someone from the genre appears on a major network, they're treated like an oddity," Kibrick observes. "Here they're assured that they'll be talking to their audience with a guy who knows his stuff."

"Trader" two: ***Darla Haun, Warren James.***

SCI-FI CHANNEL

By Michael Logan

Y&R's witchy woman

Is it too early to pick the Wicked Witch of '95? The year is barely a week old, but Phyllis Summers—the redheaded hussy played by **Michelle Stafford** on *The Young and the Restless*—has already tried to run over one character and has sent another into intensive care. What's next? Good question. The outrageously sexy Stafford—introduced in October as the backstage groupie who bedded and shotgun-wedded Danny Romalotti—is operating without a *Y&R* contract. "I have no idea how long they'll keep me around. But that's OK—I have no pride," laughs Stafford, who starred in Fox's 1990 teen soap *Tribes* and then didn't get work for 2½ years. "I was forced to wait tables, paint houses, and demonstrate vegetable choppers. After that, there was nothing cocky about me." A spokesperson for *The Young and the Restless* assures us that Stafford will be red-hot through the crucial February sweeps. After that, who knows? But not to worry: Her 1940s film-noir toughness (not to mention those Frederick's of Hollywood getups) has made her an instant sensation. If she gets too bad for *Y&R* and has to be bumped off, the nine other soaps should be salivating for her services!

KEN BANK

***Stafford**: So bad, so good.*

GL torches its troubles away

Well, whaddaya know! In our "Worst of '94" column, we strongly suggested a Twelve Step Program for the deeply troubled *Guiding Light*. But the 42-year-old soap came up with its own equally drastic solution: a sweeping five-alarm fire that has sent much of Springfield (and several months' worth of bad judgment) up in smoke. "We've been through a very difficult year—at this point in time, the way to win is to become fearless," says *GL* executive producer **Jill Farren Phelps**. "The fire is a catalyst to turn a lot of story around in a very dramatic way—but it's also an opportunity to symbolically tell everyone that we're burning down what didn't work and building back up again." The blaze (which is scheduled to air Jan. 3–6) was the brainstorm of newly hired head writer **Douglas Anderson**, a playwright and former Amherst professor who is "not only a great storyteller but a *Guiding Light* historian," says Farren Phelps. "He's been a devoted fan of this show for years. And we've supported him with a team of associate writers who've done soaps forever and done them brilliantly." In addition to "outing" the romance of Matt and Vanessa, resparking the Roger/Holly passion, refocusing tarnished characters (Nick, Mindy, Blake, Buzz, and David), and bringing back the long-missing Dinah Marler, Farren Phelps says the inferno was designed "to make heroes and discover sissies. When there is real loss, real horror, we learn a great deal about people. The lives of these characters will be changed forever." Adds the exec: "Response at the studio has been unbelievable. There's a joy and a sense of rejuvenation that haven't been felt in a long, long time. We're breathing fresh air again." ■

"Who says we're all the same?"

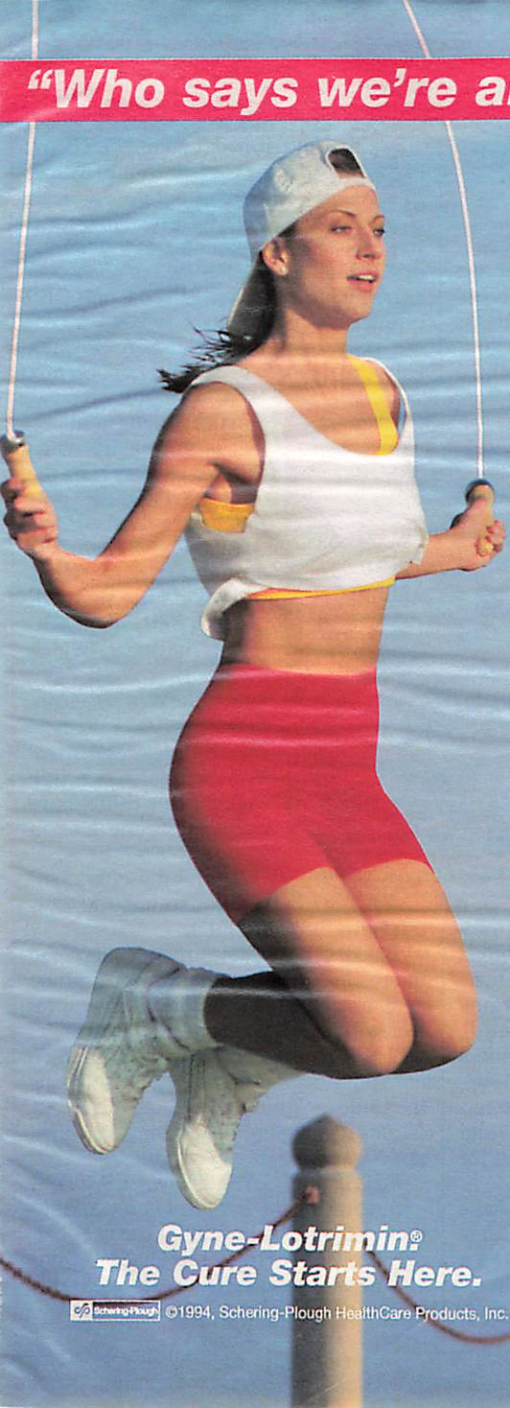

So you thought all yeast medications were the same. Then you saw Gyne-Lotrimin® and discovered that it's the only yeast medication that offers you so many product innovations. There's nothing like having a choice.

Is the Combination-Pack right for you? *It combines 7 inserts for a fast cure, with a tube of cream for fast relief of the itching and irritation—relief so fast, so effective it makes a big difference.*

Are Pre-Filled Applicators precisely what you want? *Only Gyne-Lotrimin offers them—7 pre-filled, pre-measured, disposable applicators. So now you can get cream with less mess and more convenience.*

Also available in Cream, Inserts and Disposable Applicators.

Now, who says we're all the same?

Read and follow label directions. If this is the first time you've had vaginal itch and discomfort, consult your doctor. If you've had a doctor diagnose a vaginal yeast infection before, use Gyne-Lotrimin as directed.

Gyne-Lotrimin®
The Cure Starts Here.

Schering-Plough ©1994, Schering-Plough HealthCare Products, Inc.

By Jim Baker

CBS: That's 'Collegiate Broadcasting System'

If you lose a job you've had for 38 years—not unlike CBS did more than a year ago with football—the mind spins with options. Retire? Start your own business? Hey—how about going back to college!

To CBS Sports, the last approach held the most appeal. And so throughout 1994, the network set itself up for the coming years as the "Collegiate Broadcasting System," concocting new college football deals and extending its NCAA basketball pact.

AP/WIDE WORLD

Young stars like St. John's ***Felipe Lopez*** *have sprung to CBS's rescue.*

Looking back on this, CBS Sports head **David Kenin** sounds almost like a Twelve Step graduate: "A year ago, there was a genuine sense of loss, but we were determined to be aggressive and had a terrific maturing process." Yep, agreeing to shell out $1.7 billion for the next eight NCAA college hoop tourneys sure can speed the aging process. Yet Kenin vows: "We'll not only break even, but that deal will be profitable." Which is why weekly contests such as Sunday's St. John's–Connecticut duel (Jan. 8, 2 P.M./ET) will include subtle reminders that CBS is the home of college hoop. (Something like this: "St. John's super-frosh **Felipe Lopez** with the dunk—and *this* is the only place you'll see *that* for the rest of his college career!")

In fact, CBS was so determined to shake its loser image that it wouldn't let ESPN—which had concurrently negotiated a deal for the Division I women's hoop tourney, among other NCAA championships—share the initial media spotlight. NCAA executive director **Cedric Dempsey** had to sidestep questions about the women's tourney, which CBS left to ESPN, for a full day. "If we're spending $1.7 billion—or $215 million a year—we're having an announcement to ourselves," one CBS official insisted.

CBS programming v-p **Len DeLuca** calls the CBS college gridiron–hoop mix "a two-semester strategy," one that will be in full effect next January when CBS—which only had the Carquest Bowl this year—gets two-thirds of the coalition bowl plan. The Fiesta and Orange Bowls will air on the network through 2001, while ABC retains the Sugar. "Which means that we'll have four of the next six championships," says DeLuca. That's unless the Rose Bowl winner has a title claim. "But that's happened only three times in 20-plus years," he says. "I'll take my chances." (CBS also has the Cotton Bowl through 2001.)

Besides the big news, there's also some interesting fine print on the hoop-tourney deal. For example: earlier tip-offs (affiliates will surrender prime-access time) as well as expanded tourney-selection and Final Four pregame shows. CBS also keeps the College World Series final, the NCAA outdoor track-and-field championships, and NCAA women's gymnastics.

Toss in the '98 Winter Olympics, a PGA extension through '98, plus more auto racing, figure skating, and boxing coverage, and CBS Sports looks healthy again.

Well, so long as those college kids don't band together and go out on strike! ■

VCR REPORT

By Myles Callum

NEW RELEASES

DeVito—and Hamlet—help a squad of misfits

Renaissance Man is about an advertising exec (Danny DeVito) who, after he's fired, takes a job teaching eight Army misfits "basic comprehension," with a little help from William Shakespeare. This one is part "Dead Poets Society," part "Police Academy," part "To Sir with Love." It's corny and unbelievable but entertaining. The camera loves the face of Stacey Dash, the squad's feisty, lone female. And there are touching and funny scenes that help make it all work. (PG-13 2:08 Touchstone CC)

*Failed ad exec **Danny DeVito** is on the ropes in "Renaissance Man."*

TOUCHSTONE/KOBAL COLLECTION

Airheads An off-putting title is the dumbest part of this comedy—a modestly enjoyable story of an aspiring rock band (Brendan Fraser, Adam Sandler, Steve Buscemi) that takes over a radio station. With Joe Mantegna. (PG-13 1:21 FoxVideo CC)

North Comedy/fantasy about a boy who feels unappreciated by his parents and goes on a global search for new ones. Despite a good cast—Elijah Wood, Bruce Willis, Julia Louis-Dreyfus, Jason Alexander, Alan Arkin, Dan Aykroyd, John Ritter, and Kathy Bates, among others—director Rob Reiner's effort never quite comes together. (PG 1:27 New Line CC)

ALSO AVAILABLE

Make space in your galaxy for these

If too much of anything is tiresome, why doesn't that apply to *Star Trek*? This phenomenon just won't quit. After seven motion pictures and with a fourth TV series coming up, it's going stronger than ever. If you're one of those millions of adoring fans, you should know about two definitive Columbia House Video Library collections of *Star Trek* and *Star Trek: The Next Generation*. Each volume contains two episodes—uncut and unedited—and includes vintage photographs, recorded "star dates," and original airing and production info. Introductory volumes are $4.95 each; subsequent ones cost $19.95 (plus shipping, etc.). Call (800) 638-2922 to order. ■

COLUMBIA HOUSE VIDEO

Picard faces Q, his nemesis.

TOP RENTALS

1. SPEED
2. WHEN A MAN LOVES A WOMAN
3. CITY SLICKERS II
4. GUARDING TESS
5. BEVERLY HILLS COP III
6. WYATT EARP
7. WITH HONORS
8. GETTING EVEN WITH DAD
9. THE PAPER
10. THE FLINTSTONES

—*Courtesy of* BILLBOARD

BMG MUSIC SERVICE

AMERICA'S BEST MUSIC OFFER IS NOW BETTER THAN EVER.

SNOOP DOGGY DOGG Doggystyle	01692 ≠	INTERSCOPE
MAZZY STAR So Tonight That I Might See	01735	CAPITOL
SWV It's About Time	00151	RCA
BEVERLY HILLS 90210 Soundtrack	00180	GIANT
TONI BRAXTON	00420	LA FACE
THE BONNIE RAITT COLLECTION	00569	WARNER BROS.
WRECKX-N-EFFECT Hard Or Smooth	00627≠	MCA
DIONNE WARWICK Greatest Hits	00667	ARISTA
KISS Smashes Thrashes And Hits	00736≠	MERCURY
SHAI If I Ever Fall In Love	00757	GASOLINE ALLEY/MCA
TOM PETTY & THE HEARTBREAKERS Greatest Hits	02390	MCA
REALITY BITES Soundtrack	02555	RCA
MADONNA Erotica	00879 ≠	SIRE/MAVERICK
THE KING AND I Soundtrack	00892	BROADWAY ANGEL
STONE TEMPLE PILOTS Core	00981	ATLANTIC
JADE Jade To The Max	01191	GIANT
TINA TURNER Simply The Best	01195	CAPITOL
DR. DRE The Chronic	01241≠	INTERSCOPE
JOHN MICHAEL MONTGOMERY Life's A Dance	01265	ATLANTIC
STING Ten Summoner's Tales	01334	A&M
THE MUPPETS Muppet Hits	01372	JIM HENSON
2PAC Strictly For My N—z	01411≠	INTERSCOPE
THE VERY BEST OF THE PLATTERS	01475	MERCURY
PATTY LOVELESS Greatest Hits	01514	MCA
LITTLE TEXAS Big Time	01567	WARNER BROS.
THE BEAVIS & BUTT-HEAD EXPERIENCE	01571≠	GEFFEN
BLACKHAWK	01588	ARISTA
SALT-N-PEPA Very Necessary	01595	LONDON
ARETHA FRANKLIN Greatest Hits (1980-1994)	01597	ARISTA
NANCI GRIFFITH The MCA Years- A Retrospective	01606	MCA
TRISHA YEARWOOD The Song Remembers When	01607	MCA
JODECI Diary Of A Mad Band	01615≠	UPTOWN
RALPH TRESVANT It's Goin' Down	01616	MCA
AL JARREAU Tenderness	01650	REPRISE
THE ANDREWS SISTERS Fiftieth Anniversary, Vol. 1	01770☄	MCA
GLORIA GAYNOR Greatest Hits	01783☄	POLYDOR
THE VERY BEST OF GLADYS KNIGHT & THE PIPS	01793	SPECIAL MUSIC
PEGGY LEE Capitol Collectors Series	01796	CAPITOL
A BLITZ OF SALT-N-PEPA: THE HITS REMIXED	01822	LONDON
GROVER WASHINGTON JR. Anthology	02097	ELEKTRA
JOHN MICHAEL MONTGOMERY Kickin' It Up	02402	ATLANTIC NASHVILLE
FAITH HILL Take Me As I Am	02426	WARNER BROS.
ANDREW LLOYD WEBBER The Premiere Collection Encore	02446	POLYDOR
HAMMER The Funky Headhunter	02509	GIANT
GLADYS KNIGHT Just For You	02517	MCA
RICHARD MARX Paid Vacation	02537	CAPITOL
RODGERS & HAMMERSTEIN Carousel	02598	RCA VICTOR
THE MAVERICKS What A Crying Shame	02601	MCA
SAMPLER '94	02614	WINDHAM HILL
KEITH SWEAT Get Up On It	02723	ELEKTRA
BOB JAMES Restless	02740	WARNER BROS.
JOHN SCOFIELD & PAT METHENY I Can See Your House From Here	02744	BLUE NOTE
SUZY BOGGUSS Greatest Hits	02748	LIBERTY
RHYTHM, COUNTRY & BLUES	02752	MCA
PAM TILLIS Sweetheart's Dance	03050	ARISTA
SOUNDS OF BLACKNESS Africa To America	03066	A&M
LORRIE MORGAN War Paint	03092	BNA
JOHN BERRY	03095	LIBERTY
ABOVE THE RIM Soundtrack	03156≠	INTERSCOPE
ALI FARKA TOURE & RY COODER Talking Timbuktu	03178	HANNIBAL
REBA MCENTIRE Read My Mind	03243	MCA
TRAVIS TRITT Ten Feet Tall And Bulletproof	03244	WARNER BROS.
PRETENDERS Last Of The Independents	03245	WARNER BROS./SIRE
CRYSTAL WATERS Storyteller	03263	MERCURY
ALL-4-ONE	03267	ATLANTIC
HUEY LEWIS & THE NEWS Four Chords & Several Years Ago	03274	ELEKTRA
DAVID SANBORN Hearsay	03279	ELEKTRA
NORMAN BROWN After The Storm	03282	MOJAZZ
COLLECTIVE SOUL Hints, Allegations & Things Left Unsaid	03309	ATLANTIC
JON SECADA Heart, Soul & A Voice	03323	SBK
LENA HORNE We'll Be Together Again	03327	BLUE NOTE

HAPPY BIRTHDAY, ELVIS

ELVIS PRESLEY It Happened At The World's Fair/Fun In Acapulco	01067	RCA
ELVIS PRESLEY Girls! Girls! Girls!/ Kid Galahad	01155	RCA
ELVIS PRESLEY Harum Scarum/Girl Happy	01156	RCA
ELVIS PRESLEY NBC-TV Special	10781	RCA
ELVIS PRESLEY	14481	RCA
ELVIS PRESLEY Live At Madison Square Garden	30070	RCA
ELVIS PRESLEY The Great Performances	60752	RCA
ELVIS PRESLEY Blue Hawaii	63932	RCA
ELVIS PRESLEY The Number One Hits	72190	RCA
ELVIS PRESLEY The Top Ten Hits	43910☆	RCA
ELVIS PRESLEY The Memphis Record	54097	RCA
ELVIS PRESLEY The Complete Sun Sessions	72289	RCA

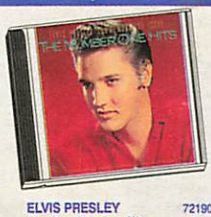

If the reply card is missing, please write to: **BMG Music Service**, P.O. Box 91001, Indianapolis, IN 46291-0002.

8 10 CDs OR CASSETTES for the price of 1

WITH NOTHING MORE TO BUY, EVER!

THE CROW Soundtrack	03173	ATLANTIC
JIMMY BUFFETT Fruitcakes	03336	MCA
PATTI LABELLE Gems	03338	MCA
TRACY BYRD No Ordinary Man	03339	MCA
VINCE GILL When Love Finds You	03350	MCA
MAVERICK Soundtrack	03378	ATLANTIC
LOUIS ARMSTRONG All Time Greatest Hits	03399	MCA
CARPENTERS The Singles 1969-1973	04393	A&M
SAMMY KERSHAW Feelin' Good Train	04914	MERCURY
THE BEST OF JOE COCKER	01388	CAPITOL
ARRESTED DEVELOPMENT Zingalamaduni	04936	CHRYSALIS
PET SHOP BOYS Discography-The Complete Singles Collection	05605	EMI
OHIO PLAYERS Gold	05607	MERCURY
SOUNDGARDEN Badmotorfinger	05637	A&M
ELLA FITZGERALD The Best Of The Songbooks: The Ballads	05713	VERVE
TAKE 6 Join The Band	05718	REPRISE
DUKE ELLINGTON Verve Jazz Masters 4	05731℄	VERVE
EVERETTE HARP Common Ground	05768	BLUE NOTE
DIAMOND RIO Love A Little Stronger	05772	ARISTA
DAVID BALL Thinkin' Problem	05791	WARNER BROS.
SAVATAGE Handful Of Rain	05856	ATLANTIC
WHITESNAKE Greatest Hits	05859	GEFFEN
BARRY WHITE All-Time Greatest Hits	05866	MERCURY
JACKYL Push Comes To Shove	05875	GEFFEN
PRINCE Come	05879♯	WARNER BROS.
NEIL YOUNG & CRAZY HORSE Sleeps With Angels	05880	REPRISE
GEORGE HOWARD A Home Far Away	05891	GRP
JEFF FOXWORTHY You Might Be A Redneck If...	06173	WARNER BROS.
CHANGING FACES	05892	ATLANTIC
SEAL (1994)	05907	WARNER BROS./SIRE
WEEZER	05943	DGC
SINÉAD O'CONNOR Universal Mother	05979	CHRYSALIS/ENSIGN
NANCI GRIFFITH Flyer	05982	ELEKTRA
JOE SAMPLE AND THE SOUL COMMITTEE Did You Feel That?	05984	WARNER BROS.
JOHN ANDERSON Country 'Til I Die	05987	BNA
NATURAL BORN KILLERS/ SDTRK.	05994♯	INTERSCOPE
ALABAMA Greatest Hits, Vol.III	05996	RCA
THE RIPPINGTONS Sahara	06008	GRP
TRACY LAWRENCE I See It Now	06017	ATLANTIC
AARON TIPPIN Lookin' Back At Myself	06020	RCA
AEROSMITH Get A Grip	20814 ♯	GEFFEN
TOBY KEITH Boomtown	06038	POLYDOR
RED HOT & COUNTRY	06045	MERCURY
SUGAR File Under: Easy Listening	06050	RYKODISC
BEBE & CECE WINANS Relationships	06061	CAPITOL
MARK CHESNUTT What A Way To Live	06124	DECCA
DAVID BENOIT Shaken, Not Stirred	06150	GRP
REBA MCENTIRE Greatest Hits Volume 2	25466	MCA
THE JUDDS The Essential Collection Of Number One Hits	06137	RCA
THE NOTORIOUS B.I.G. Ready To Die	06160	BAD BOY/ARISTA
BIG HEAD TODD & THE MONSTERS Strategem	06161	GIANT
JADE Mind, Body & Song	06162	GIANT
LITTLE TEXAS Kick A Little	06163	WARNER BROS.
CLAY WALKER If I Could Make A Living	06165	GIANT

'60s SOUL CLASSICS

JAMES BROWN 20 All-Time Greatest Hits	01342	POLYDOR
THE BEST OF THE BAR-KAYS	01465	STAX
THE BEST OF THE STAPLE SINGERS	01468℄	STAX
ISAAC HAYES Greatest Hit Singles	01472	STAX
THE BEST OF PERCY SLEDGE: It Tears Me Up	02067	RHINO
CARLA THOMAS Hidden Gems	02286	STAX
SAM COOKE WITH THE SOUL STIRRERS	03543℄	SPECIALTY
RAY CHARLES The Best Of The Atlantic Years	05755	RHINO
THE VERY BEST OF JACKIE WILSON	05792	RHINO
EDDIE FLOYD Chronicle: Greatest Hits	06114	STAX
RUFUS THOMAS & CARLA THOMAS Chronicle- Their Greatest Stax Hits	06117	STAX
CLASSIC SOUL	10843	MCA
THE BEST OF ARETHA FRANKLIN	20078	ATLANTIC
BEST OF BOOKER T. & THE MG'S	53615	ATLANTIC
OTIS REDDING Live In Europe	06373	RHINO
THE BEST OF SAM & DAVE	53718	ATLANTIC
THE BEST OF WILSON PICKETT	63938	ATLANTIC
THE BEST OF SOLOMON BURKE/ HOME IN YOUR HEART	06129	RHINO

MANY MORE HITS TO CHOOSE FROM!

8 10 CDs OR CASSETTES for the price of 1

WITH NOTHING MORE TO BUY, EVER!

KARYN WHITE Make Him Do Right	06166	WARNER BROS.
BEVERLY HILLS, 90210- THE COLLEGE YEARS/ TV Soundtrack	06168	GIANT
JUDY GARLAND The Best Of The Decca Years, Vol. 1	10497	MCA
BEAUTY AND THE BEAST Soundtrack	10780	DISNEY
KATHY MATTEA A Collection Of Hits	10791	MERCURY
BOYZ II MEN Cooleyhighharmony	10930	MOTOWN
THE BEST OF MILES DAVIS The Capitol/Blue Note Years	11000	BLUE NOTE
STEVIE NICKS Street Angel	11009	MODERN
PETER GABRIEL Shaking The Tree- 16 Golden Greats	11089	GEFFEN
MEAT PUPPETS Too High To Die	12069	LONDON
EN VOGUE Born To Sing	14187	ATLANTIC
AALIYAH Age Ain't Nothing But A Number	14701	JIVE
TEDDY PENDERGRASS Truly Blessed	14879	ELEKTRA
FLASHDANCE Soundtrack	15111	CASABLANCA

CLASSIC ROCK

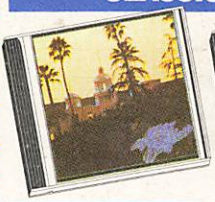

VAN MORRISON Moondance	64585	WARNER BROS.
SUPERTRAMP Breakfast In America	25246	A&M
ELTON JOHN Goodbye Yellow Brick Road	03076	POLYDOR
STEELY DAN Aja	00409	MCA
THE VERY BEST OF CREAM Strange Brew	00468	POLYDOR
DIRE STRAITS Money For Nothing/ Best Of	00713	WARNER BROS.
FLEETWOOD MAC Greatest Hits	00796	WARNER BROS.
LYNYRD SKYNYRD Skynyrd's Innyrds	01150	MCA
CREEDENCE CLEARWATER REVIVAL Chronicle:20 Greatest Hits	01520	FANTASY
JIMI HENDRIX The Ultimate Experience	01527	MCA
ROY ORBISON The Singles Collection (1965-1973)	02025	POLYDOR
JIMI HENDRIX Blues	03240	MCA
THE BEST OF WOODSTOCK	04908	ATLANTIC
THE EAGLES Hotel California	30030	ASYLUM
DAZED AND CONFUSED/ SDTRK.	04944	GIANT/WARNER BROS.
STYX Classics (14 Greatest Hits)	14822Ø	A&M
PAUL SIMON Negotiations And Love Songs 1971-86	20461	WARNER BROS.
THE VERY BEST OF YES	20671	ATLANTIC
ERIC CLAPTON Timepieces-Greatest Hits	23385	POLYDOR
THE EAGLES Greatest Hits 1971-1975	23481	ASYLUM
JAMES TAYLOR Greatest Hits	23790	REPRISE
FLEETWOOD MAC Rumours	24025	WARNER BROS.
THE BEST OF THE BEACH BOYS	23946	CAPITOL
FOREIGNER The Very Best... And Beyond	24722	ATLANTIC
ERIC CLAPTON Slowhand	25094	POLYDOR
THE STEVE MILLER BAND Greatest Hits 1974-1978	33199	CAPITOL
MOODY BLUES Greatest Hits	34284	THRESHOLD
ALLMAN BROTHERS BAND A Decade Of Hits 1969-1979	35031	POLYDOR
DAVID BOWIE Changesbowie	43693	RYKODISC
THE BEST OF THE DOOBIE BROTHERS	43738	WARNER BROS.
THE CARS Greatest Hits	53702	ELEKTRA
THE EAGLES Greatest Hits, Vol. 2	63318	ASYLUM
JETHRO TULL Original Masters	63846	CHRYSALIS
THE JOHN LENNON COLLECTION	73627	CAPITOL
THE POLICE Every Breath You Take— The Singles	73924	A&M
STEELY DAN Gold	74339	MCA
BEST OF THE GRATEFUL DEAD Skeletons From The Closet	63892	WARNER BROS.
THE WHO Who's Better, Who's Best	00790	MCA
ROD STEWART The Mercury Anthology	01161Ø☆	MERCURY
THE BAND The Last Waltz	01636☆	WARNER BROS.
THE BEST OF THE DOORS	70407☆	ELEKTRA
THE BUDDY HOLLY COLLECTION	84047☆	MCA

8 10 CDs OR CASSETTES for the price of 1

WITH NOTHING MORE TO BUY, EVER!

K.D. LANG Ingénue	44370	WARNER BROS./SIRE
BARNEY'S FAVORITES VOL. 1	44531	SBK
ROBIN S Show Me Love	44552	BIG BEAT/ATLANTIC
THE BEST OF DOLLY PARTON	51583	RCA
CONWAY TWITTY 20 Greatest Hits	52232Ø	MCA
ENYA Shepherd Moons	53190	REPRISE
THE TEMPTATIONS 17 Greatest Hits	53410Ø	GORDY
MANTOVANI'S GOLDEN HITS	53445	LONDON
U2 The Joshua Tree	53501	ISLAND
BOB MARLEY Legend	53521	ISLAND
MARVIN GAYE 15 Greatest Hits	53534Ø	MOTOWN
MARTINA MCBRIDE The Way That I Am	53535	RCA
PATSY CLINE 12 Greatest Hits	53849	MCA
CECE PENISTON Finally	53858	A&M
ANDREW LLOYD WEBBER- THE PREMIERE COLLECTION	53868	MCA
THE BEST OF CHIC: DANCE,DANCE,DANCE	54045	ATLANTIC
HEAVY D. & THE BOYS Nuttin' But Love	02525	MCA
BLIND MELON	54234	CAPITOL
KENNY G Breathless	54317	ARISTA
WHITE ZOMBIE La Sexorcisto: Devil Music Vol. 1	54333♯	GEFFEN
BONNIE RAITT Nick Of Time	54410	CAPITOL
HARRY BELAFONTE All-Time Greatest Hits	54508Ø	RCA
EN VOGUE Funky Divas	61717	EAST WEST
REBA MCENTIRE'S GREATEST HITS	62110	MCA
AEROSMITH Pump	63678	GEFFEN
YANNI In My Time	63900	PRIVATE MUSIC
BRUCE HORNSBY & THE RANGE The Way It Is	63918	RCA
NEIL YOUNG Unplugged	64125	REPRISE
TOBY KEITH	64209	MERCURY
BETTE MIDLER Experience The Divine- Greatest Hits	64291	ATLANTIC
FRANK SINATRA Capitol Collectors Series	64362Ø	CAPITOL
WYNONNA	64540	MCA/CURB
PRINCE The Hits 2	72325♯	WB/PAISLEY PARK
JANET JACKSON'S RHYTHM NATION 1814	72386	A&M
ANITA BAKER Rapture	73404	ELEKTRA
THE MILLS BROTHERS Best Of The Decca Years	73920	MCA
ALAN JACKSON A Lot About Livin' (And A Little 'Bout Love)	74074	ARISTA
TONY! TONI! TONÉ! Sons Of Soul	74193	WING/MERCURY
THE CRANBERRIES Everybody Else Is Doing It, So Why Can't We?	80023	ISLAND
TEARS FOR FEARS Tears Roll Down (The Hits 1982-1992)	80162	FONTANA
CLAY WALKER	80214	GIANT
DIRTY DANCING Soundtrack	82522	RCA
MEAT LOAF Bat Out Of Hell II: Back Into Hell	83394	MCA
ZZ TOP Greatest Hits	83411	WARNER BROS.
R. KELLY 12-Play	83815	JIVE
NEIL DIAMOND 12 Greatest Hits	84050	MCA
NIRVANA In Utero	90124♯	GEFFEN
JODECI Forever My Lady	90177	MCA

CLASSICAL

BEETHOVEN, "MOONLIGHT" SONATA	00096Ø	DG
GÓRECKI, SYMPHONY NO. 3	00110Ø	NONESUCH
JOHN WILLIAMS Schindler's List (Soundtrack)	00297	MCA
RCA VICTOR GREATEST HITS SERIES Tchaikovsky Greatest Hits	00952	RCA
VIVALDI GREATEST HITS	00956	RCA
GERSHWIN PLAYS GERSHWIN: THE PIANO ROLLS	01675	ELEKTRA/NONESUCH
MAD ABOUT MOZART	02492	DG
OPERA'S GREATEST MOMENTS	02581Ø	RCA VICTOR RED SEAL
PAVAROTTI: MY HEART'S DELIGHT	02953	LONDON
JAMES GALWAY Wind Of Change	05960	RCA
JOHN WILLIAMS The Very Best Of The Boston Pops	15319	PHILIPS
VLADIMIR HOROWITZ The Last Romantic	15542Ø	DG
CARRERAS, DOMINGO & PAVAROTTI The 3 Tenors—In Concert	35078	LONDON
GERSHWIN, RHAPSODY IN BLUE	64384	DG
FANTASIA Soundtrack	17060☆	DISNEY
CHANT: THE BENEDICTINE MONKS OF SANTO DOMINGO DE SILOS	02957	ANGEL

HUNDREDS OF HITS TO CHOOSE FROM!

BONNIE RAITT Luck Of The Draw	15567	CAPITOL
NIRVANA Nevermind	15600	GEFFEN
EURYTHMICS Greatest Hits	20611	ARISTA
ABBA Gold-Greatest Hits	20679	POLYDOR
AC/DC Who Made Who-Greatest Hits	20774	ATLANTIC
RANDY TRAVIS Greatest Hits Vol. I	21091	WARNER BROS.
ERIC CLAPTON Unplugged	23690	WARNER BROS.
DONNA SUMMER On The Radio-Greatest Hits Vol.I & II	24715	CASABLANCA
BEASTIE BOYS Ill Communication	24717♯	CAPITOL
CLINT BLACK No Time To Kill	24858	RCA
GIN BLOSSOMS New Miserable Experience	24884	A&M
COMMON THREAD: SONGS OF THE EAGLES	25071	GIANT
TEVIN CAMPBELL I'm Ready	25112	QWEST/WARNER BROS.
AMY GRANT Heart In Motion	25182	A&M
ARRESTED DEVELOPMENT 3 Years, 5 Months And 2 Days In The Life Of...	25357	CHRYSALIS
GEORGE STRAIT Easy Come, Easy Go	25486	MCA
GUNS N'ROSES Use Your Illusion II	25534♯	GEFFEN
LISA STANSFIELD Affection	34198	ARISTA
AIR SUPPLY Greatest Hits	34424	ARISTA
STEVE WINWOOD Chronicles	34501	ISLAND
JANET JACKSON Control	34526	A&M
PRETTY WOMAN Soundtrack	34631	EMI
B.B. KING Blues Summit	34700	MCA
BRYAN ADAMS So Far So Good	34771	A&M
TECHNOTRONIC Pump Up The Jam-The Album	34781	SBK
HAMMER Please Hammer, Don't Hurt 'Em	34791	CAPITOL
10,000 MANIACS MTV Unplugged	35061	ELEKTRA
FOURPLAY Between The Sheets	35074	WARNER BROS.
RUSH Counterparts	35147	ATLANTIC
THE RODGERS & HAMMERSTEIN COLLECTION	40015	MCA
MÖTLEY CRÜE Decade Of Decadence	40298	ELEKTRA
HENRY MANCINI Collections	41158✆	PAIR
JIMMY BUFFETT Songs You Know By Heart: Greatest Hit(s)	42157♯	MCA
DIANE SCHUUR & B.B. KING Heart To Heart	43234	GRP
ENYA Watermark	43249	REPRISE
VAN HALEN II	43364	WARNER BROS.
BON JOVI Slippery When Wet	43465	MERCURY

LIVE IN CONCERT

U2: Under A Blood Red Sky (Live At Red Rocks)	53598	ISLAND
AC/DC Live	00201	ATLANTIC
PHIL COLLINS Serious Hits...Live!	00324	ATLANTIC
THE WHO Live At Leeds	01253	MCA
GENESIS Live: The Way We Walk, Vol.1/The Shorts	02033	ATLANTIC
TOM PETTY & THE HEARTBREAKERS Pack Up The Plantation-Live!	02814	MCA
ANTHRAX Live- The Island Years	03159	ISLAND
SANTANA Sacred Fire: Live In South America	24892	POLYDOR
KANSAS Live At The Whiskey	33961	INTERSOUND
CARLY SIMON Greatest Hits—Live	54537	ARISTA
GEORGE THOROGOOD & THE DESTROYERS Live	54652	EMI
THE EAGLES Live	00646☆	ELEKTRA/ASYLUM
ALLMAN BROTHERS BAND The Fillmore Concerts	01159☆	POLYDOR
VAN HALEN Live: Right Here, Right Now	01165♯☆	WARNER BROS.
DIRE STRAITS Alchemy (Live)	01916☆	WARNER BROS.
JOE JACKSON Live 1980-1986	02675✆☆	A&M
SIMON & GARFUNKEL The Concert In Central Park	44006	WARNER BROS.
THE DOORS In Concert	93427☆	ELEKTRA

HERE'S HOW YOUR CLUB WORKS:

Start with our **7-1-2 Formula** to introduce you to the Club...and to your savings!

CHOOSE THE MUSIC YOU LOVE.
- Pick **7 FREE** CDs or cassettes right now from the many great choices in this ad.
- **Buy just 1** selection at the regular Club price (currently $14.98 to $15.98 for CDs; $8.98 to $9.98 for cassettes) within a year.
- Then choose **2 more FREE.** That's 10 for the price of 1 (plus shipping and handling for each selection) with nothing more to buy, ever!

LISTEN WITH NO RISK. You may take 10 days to listen to your introductory selections and look over the accompanying terms of Club membership.
- If you're not completely satisfied, simply return your selections at our expense—with no further obligation.

SHOP FROM THE COMFORT OF HOME. Discover how convenient it is to shop with BMG Music Service.
- You'll get our exclusive Club Catalog about every three weeks (19 shopping opportunities a year), filled with hundreds of choices in a variety of music categories, plus music news, artist interviews and recommendations from our experts.
- So easy! Every issue offers a Featured Selection in your preferred music category. If you want the Featured Selection, don't do a thing—you'll receive it automatically.
- Your choice! If you want other hits from the Catalog — or none at all — just return the Notification Card provided by the specified date. You'll have at least 10 days to decide.
- No pressure! If you should have fewer than 10 days to reply and receive an unwanted Featured Selection, simply return it at our expense.

SAVE AGAIN AND AGAIN. From day one, for every selection you buy at the regular Club price, you may choose another of equal or lesser value at 50% off. But that's not all.
- The longer you remain a BMG Music Service member, the more you save — up to 50%, 60%, **even 70%** — with our special sales and discounts.

We're sure you'll enjoy your exclusive Club benefits. But if you ever want to cancel, just write and tell us. It's your choice anytime—after you buy your one half-price selection. Why wait? Join BMG Music Service now and start saving.

- **If the reply card is missing,** please write to:
  BMG Music Service, P.O. Box 91001, Indianapolis, IN 46291-0002.

♯ Parental Advisory—Contains explicit lyrics and/or artwork.
✆ Not available on cassette. ☆ 2-CD set (counts as 2 selections)

Dog and horn are trademarks of General Electric Company, USA. The BMG logo is a trademark of BMG Music. Other trademarks used in the advertisement are the property of various trademark owners. BMG Music Service, 6550 E. 30th St., Indianapolis IN 46219-1194 © 1995 BMG Direct

Start with **7** FREE CDs or cassettes now

Buy only **1** at the regular Club price within a year

Then get **2** more hits of your choice, FREE

Enjoy **10** CDs or cassettes for the price of **1**

A shipping and handling charge is added to each selection.

With nothing more to buy, ever!

THE PHANTOM OF THE OPERA Cast Recording	14829☆	POLYDOR
RUSH Chronicles	24059☆	MERCURY
BEE GEES Greatest	40288☆	POLYDOR
MADONNA The Immaculate Collection	54164	SIRE
PRINCE The Hits 1	02228♯	WB/PAISLEY PARK
MINT CONDITION From The Mint Factory	03602	A&M
AARON HALL The Truth	13469	SILAS/MCA
UNDERGROUND KINGZ Too Hard To Swallow	01325♯	JIVE
GRATEFUL DEAD In The Dark	01642	ARISTA
BEASTIE BOYS Check Your Head	92473♯	CAPITOL
THE GEORGE BENSON COLLECTION	01858☆	WARNER BROS.
DIANA ROSS & THE SUPREMES Anthology	02055☆	MOTOWN
HANK WILLIAMS 40 Greatest Hits	09570☆	POLYDOR

START SAVING! MAIL THIS POSTAGE-PAID CARD TODAY.

1 Please accept my membership in the BMG Music Service and send my 7 FREE selections as indicated. Under the terms of this offer, I agree to buy just 1 selection at the regular Club price ($14.98 to $15.98 for CDs; $8.98 to $9.98 for cassettes) within a year. I will then receive 2 more choices FREE! That's 10 for the price of 1, *with nothing more to buy, ever!* I understand that a shipping and handling charge will be billed for each selection.

2 **Send my selections on** (check one only): ☐ **CDs** ☐ **Cassettes**

3 **Rush me these 7 hits now** (Indicate by number):

A 2-CD set (☆) counts as 2 selections.

4 **I am always free to choose from any category, but I am most interested in the music category checked here** (check one only):

1. ☐ **LIGHT SOUNDS** Bette Midler, Frank Sinatra
2. ☐ **COUNTRY** Alan Jackson, Vince Gill
3. ☐ **HARD ROCK** Aerosmith, Boston
4. ☐ **SOFT ROCK & POP** Elton John, Sting
5. ☐ **CLASSICAL**(1) Luciano Pavarotti, Itzhak Perlman
6. ☐ **JAZZ** David Sanborn, Earl Klugh
7. ☐ **METAL** Pantera, Mötley Crüe
8. ☐ **R&B/DANCE** R. Kelly, Keith Sweat
9. ☐ **ALTERNATIVE** Morrissey, Nine Inch Nails

5 ☐ **Mr.** ☐ **Mrs.** ☐ **Ms.** (PLEASE PRINT) First Name _____ Initial _____ Last Name _____

Address _____ Apt. _____

City _____ State _____ Zip _____

( ) Phone Area code _____

Signature _____

LG EAVCJ

MS 174

INSTANT 50%-OFF BONUS DISCOUNT

THE BMG MUSIC SERVICE DIFFERENCE

From day one, every time you buy a CD or cassette at the regular Club price, you're entitled to buy another of equal or lesser value at half price. With other clubs, usually you must buy 6 or more at full price to qualify for bonus savings.

(1) Members who choose CLASSICAL as their listening interest will be serviced by the BMG Classical Music Service. We reserve the right to request additional information, reject any application or cancel any membership. Limited to new members. Local taxes, if any, will be added. Offer available in continental USA and under special arrangement in Alaska and Hawaii. Offer not available in Puerto Rico, APO or FPO.

BMG MUSIC SERVICE

JONI MITCHELL For The Roses	ASYLUM	01801Ø
MANU DIBANGO Wakafrica	GIANT	05716
CHRIS LEDOUX Haywire	LIBERTY	05976
GRAVEDIGGAZ 6 Feet Deep	GEE ST/ISLAND	06000‡
BIG DADDY KANE Daddy's Home	MCA	06056‡
DONALD FAGEN Kamakiriad	WARNER BROS.	11330
USHER	LA FACE	15116
RUPAUL Supermodel Of The World	TOMMY BOY	63236
ZHANÉ Pronounced Jah-Nay	MOTOWN	00115
GERALD ALBRIGHT Smooth	ATLANTIC	02394
ROGER WHITTAKER Feelings (And Other Million Selling Hits)	RCA	02557
PHISH Hoist	ELEKTRA	02724
THE BEST OF CHRIS LEDOUX	LIBERTY	02747
FRANK SINATRA Duets	CAPITOL	03039
HOLE Live Through This	DGC	03053‡
ROY HARGROVE QUINTET WITH THE TENORS OF OUR TIME	VERVE	03273
ERASURE I Say I Say I Say	MUTE/ELEKTRA	03281
KISS MY A**	MERCURY	04907‡
BONEY JAMES Backbone	WARNER BROS.	04935
JIMMY SCOTT Dream	SIRE	05717
THE BEST OF KOOL & THE GANG 1979-1987: CELEBRATION	MERCURY	05867
EDIE BRICKELL Picture Perfect Morning	GEFFEN	05876
TESLA Bust A Nut	GEFFEN	05877
WARREN HILL Truth	NOVUS	05992
BEST OF THE KENTUCKY HEADHUNTERS: STILL PICKIN'	MERCURY	06044
BLUES TRAVELER Four	A&M	06046
KERMIT UNPIGGED	JIM HENSON	11425
GREASE! Cast Recording	RCA VICTOR	34814
AHMAD	GIANT	83800

NO POSTAGE
NECESSARY
IF MAILED
IN THE
UNITED STATES

BUSINESS REPLY MAIL

FIRST CLASS MAIL PERMIT NO. 5071 INDIANAPOLIS, IN

POSTAGE WILL BE PAID BY ADDRESSEE

BMG MUSIC SERVICE
P.O. Box 91001
INDIANAPOLIS IN 46209-9637

★★★★ TV GUIDE UPDATE

NEW YORK METROPOLITAN EDITION

Late-breaking news & views

January 7, 1995

Two Major TV Campaigns Address Violence in America

Both PBS and 43 different cable networks will launch separate programming initiatives confronting the issue of violence in our society.

On Jan. 9 public television kicks off its two-year programming and community-action "Act Against Violence" campaign with a two-part, four-hour **Bill Moyers** special, "What Can We Do About Violence?" The Monday and Wednesday documentary reports are sandwiched around a Tuesday-night *Frontline* that focuses on the impact of TV violence and includes a discussion with experts. "It's more than a broadcast; it's an outreach program," Moyers says. "This is one of the things that put the 'S' in PBS—service, not just programming. That's how you justify public television's existence." He notes that the project began months before the current antagonistic political climate.

Meanwhile, the 40-plus cable nets will coordinate efforts for the March 19-26 Voices Against Violence Week (VAVW), airing relevant programs from documentaries and talk shows to original movies addressing the issue. "We have to use the medium for positive messages that also serve as entertainment," says **Winston Cox**, CEO of Showtime Networks, Inc. "Combining the uniqueness of each network will make it a powerful statement."

MICHAEL ANSELL

***Bill Moyers** looks at juvenile prisons for PBS's antiviolence campaign.*

Nonetheless, some industry pundits have reservations about both the motivation for and the impact of the cable effort. "The real cause of violence in the streets is the media," says psychiatrist and antiviolence activist **Carole Lieberman**. "The cable networks are just trying to get the focus off themselves as the cause."

But **Josh Sapan**, chairman of the VAVW committee, shrugs off the criticism. "It's more important to pursue solutions than to look for places to put the blame."

—Mike Hammer, Ileane Rudolph

More Details on Each Initiative:

PBS

- On Jan. 20 **Charlayne Hunter-Gault** will moderate a live interactive videoconference, to air on select PBS stations.
- In April PBS will air the four-part documentary *No Time to Be a Child*.
- PSAs called *Viewer Action Spots* —focusing on preventing youth violence—will begin in January and air throughout 1995.
- For a list of support organizations, send $2 to: WNET Community Resource Guide, P.O. Box 245, Little Falls, N.J. 07424-0245.

Cable

- CNBC will serve as the VAVW anchor network. "Each night at 7:30 P.M., we'll do a half-hour programming road map for all the participating networks, as well as devoting one of our shows nightly to the topic," says programming executive **Andy Friendly**.
- HBO will premiere the firearms documentary "Five American Guns" on March 19 as the week's kickoff.
- Representatives from each of the nets will meet this month to finalize their programming contributions.

• TREK TALK •

Brent Spiner Ponders Lt. Cmdr. Data's Final Frontier

Data devotees may want to make sure they get their fill of the amiable android in the current "Star Trek: Generations" feature film. **Brent Spiner** tells TV GUIDE he doesn't "particularly want to play him anymore." In fact, he and the *Next Generation* captain of the Enterprise, **Patrick Stewart**, are the only cast members who have not yet reenlisted for the next two "Trek" film installments. Still, inside sources say that both actors will probably make the "Trek" at least once more.

But Spiner's got a pragmatic point for wanting to ditch Data. "I really do think I'm getting too old for the part," says the all-too-human and 45-year-old actor. "He's a machine. How much can he age? Unfortunately, I'm getting older every day." Also stung by criticism that his big-screen Data was too silly, Spiner hopes his next jump into synthetic skin will find Data "more emotionally mature. Hopefully, by the end, he'll be finding Oscar Wilde funny." Now he's campaigning for an electronic heir. "They need a young android," Spiner says. "Somebody they'll have a good 20 years with." —*I.R.*

PARAMOUNT

Is Spiner done with Data?

Late-Breaking Industry Buzz

• **Bright Idea:** A recent GE board meeting discussed NBC and Turner Broadcasting System's possible strategic alliance. There's no deal on the horizon, but NBC hopes to have GE vote on the matter within months.

• **This Just In:** With its plans for a Sunday newsmagazine pushed back, Fox is looking to the offbeat, reportedly interviewing writers and talent for a news show with comedic overtones.

• **Fast-Forward:** Syndicated smash *Baywatch* will make a splash in the straight-to-video market with a new movie set in Hawaii. "Baywatch: Forbidden Paradise" will be in video stores June 1, and will resurface on TV for November sweeps. —*Penelope Patsuris*

TV CLIPS

Rumor on the set has it that **Dennis Franz**'s Det. Andy Sipowicz will wed **Sharon Lawrence**'s Sylvia Costas on *NYPD Blue* in February...Look for filmmaker **Quentin Tarantino** in a guest spot on ABC's *All-American Girl* this month..."Forrest Gump" director **Robert Zemeckis** uses his movie magic to insert footage of **Humphrey Bogart** into the February season finale of HBO's *Tales from the Crypt*...The **NFL** hosts its first prime-time network special, "The NFL at 75: An All-Star Celebration," Jan. 26 on ABC...CBS is developing a **"To Sir with Love"** sequel...**Jay Leno** will do a Jan. 10 cameo on *Home Improvement* as a mechanic...**James Brolin**'s new ABC adventure series, *Extreme*, will debut in the coveted slot following the Super Bowl...*Days of Our Lives*' **Lisa Rinna** stars in **Danielle Steele**'s NBC miniseries "Vanished," to air during February sweeps...ABC News' **Catherine Crier** is readying a drug special. —*P.P.*

TIME OUT

A light look at TV's best lines

Jay Leno

"A woman is suing McDonald's for $600,000 [after having] injured herself in the bathroom [by] falling off the toilet....She is saying that McDonald's should have taken more precautions in the toilet. Like what? Having spotters in there with her? Seat belts?"

—on *The Tonight Show with Jay Leno*

Jeff Daniels

"If you're looking for plot, look somewhere else....They apparently needed someone who could act, but wasn't very bright. My name came to the top of the list."

—promoting his movie "Dumb and Dumber," on *Late Show with David Letterman*

'Brandon Walsh'

"Unfortunately, with Brenda you never know if it's gonna be the best of times or the worst of times."

—Jason Priestley's character, to his parents, before a trip to London to visit his "absent" sister (departed Shannen Doherty), on *Beverly Hills, 90210*

'Roseanne Conner'

"Well, me and Mr. Conner would probably help him with it [homework], but there's so much good stuff on TV these days."

—to her son's teacher, on *Roseanne*

George Foreman

"I've had a pretty good week. These people have been so nice. Sure, there've been a few disagreements, but that's only natural. Guess who won?"

—the 46-year-old heavyweight champion, as host of *Saturday Night Live*

Jon Stewart

"When are you going to move into Melrose Place? Is the rent too high?"

—to Marcia Cross, who plays that show's evil Kimberly, the only main character who *hasn't* lived at Melrose Place, on *The Jon Stewart Show*

'Douglas Wambaugh'

"Udder and son are doing fine. The breast-feeding possibilities are endless."

—*Picket Fences*' outrageous lawyer (Fyvush Finkel), referring to the former mayor and her newborn—who was carried to term and birthed by a surrogate cow

STAY TUNED maratta+maratta

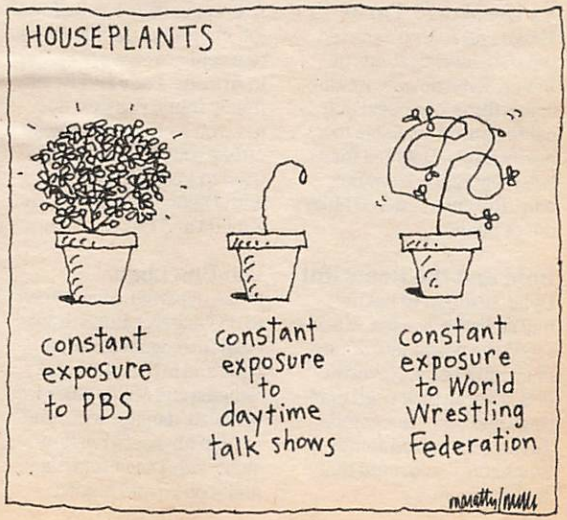

• SOAP OPERA GUIDE™ •

BY SUSIE WETMORE AND TOM MITCHELL

All My Children

Last week (Jan. 3-6), Daisy returned and threatened to tell Opal about Palmer's indiscretions. Langley revealed to Phoebe that Verla (Carol Burnett) is his daughter. All were snowed in during the Martins' housewarming party. Cecily was saddened by memories of Nico.

Another World

Jake escaped from the loan shark, and, back in Bay City with Paulina, he paid his debts, thinking he was home free. Meanwhile, Paulina continued her search, and she confronted Vicky about the kidnapping. Maggie accepted a role in "Grease."

As the World Turns

Margo and John conducted separate investigations of Janice. Evan dined with Barbara's flirtatious client and made himself available to a needy Emily. Hal filed for a legal separation from Barbara. Rosanna ordered Mike out of her life.

Bold and the Beautiful

Dylan testified to having had sex with Jessica. Macy faced the possibility of never singing again. Nevertheless, Thorne proposed marriage and Macy accepted. Taylor recognized James. Stephanie discovered that Jessica ran away.

E.J. Carr/CBS

Guiding Light: *Maeve Kinkead.*

Days of Our Lives

Bo and Billie's wedding came to a crashing halt when the chandelier Marlena loosened fell to the floor, and then Alice stood up to object to the marriage. Jack's first meeting with Jennifer wasn't what he hoped. Marlena's inner evil grew unabated and was poised to overwhelm her.

General Hospital

A stranger asked Luke for a job in his club. Monica went to a cancer-recovery center in Arizona. Lucy and Kevin finally found passion. Justus won a city-council seat after a tough fight. Sonny tried to keep his business with Damian a secret from Brenda and Luke.

Guiding Light

Dylan departed. Alan agreed to do whatever Roger wanted. A fire engulfed Springfield, and in the midst of it, Vanessa and Matt's affair was revealed; damage was done to Alan-Michael's relationships with Tangie and Alan; and Josh proved heroic.

Loving

Ally threatened to leave Casey if he didn't stop using cocaine. Angie pressed Ally for the identity of her drug-using "friend." Recalling Clay's threat, Cooper held back on admitting he still loves Steffi. Deborah hatched a plan to get revenge on Clay.

One Life to Live

Asa's purchase of the Omega building angered Blair, who put out the welcome mat for Cord when he moved out of the mansion. Viki and Andrew agreed to honor Sloan's wish to die at home. Pressured by R.J., Sheila left Hank, who decided to come clean about his past.

Young and the Restless

Chris and Paul were hospitalized with serious injuries, but Mary blamed Chris for the accident. A depressed Jack retreated to St. Thomas after Luan tearfully bowed out of their trip. Mari Jo followed, as did Blade and Ashley, Brad and Rick.

TV GUIDE SOAP UPDATE HOTLINE

Miss your favorite soap? Call TV Guide's Soap Update Hotline and find out what you missed. Updates available after 5pm....

1-900-TVGUIDE

(1-900-884-8433)

99¢ per minute

Touch-tone phones only. If under 18, please get parental permission.

News America
1211 6th Ave. NY, NY 10036
(212) 852-7700

THISWeek

HITS & MISSES REVIEWS BY PAUL DROESCH

Amnesia...Gerald McRaney as sleuth...a medieval Quincy

See Jane Run (Sun., ABC)—Joanna Kerns does her best in an amnesia movie that's pretty suspenseful until you figure out who the bad guy is. Trouble is, that becomes pretty clear about 15 minutes in. Then it becomes just another forgettable amnesia movie—until the reason for Kerns' amnesia becomes clear. And then it becomes just another "issue" TV-movie. My score (0 to 10): **3**

Fighting for My Daughter (Mon., ABC)—Sometimes, TV-movie stars have to do the silliest things. Case in point: Lindsay Wagner's dressing like a street hooker to track down her typically troubled (for a TV-movie) 16-year-old daughter, who has fallen in love with a smooth pimp (Chad Lowe). "It's not what you think," Lowe assures the unthinking kid. But this flick certainly is—it's sordid and simplistic throughout, and sermonizing at the end. My score: **2**

Jake Lassiter: Justice on the Bayou (Mon., NBC)—Gerald McRaney, who sleuthed successfully in San Diego in the '80s series *Simon & Simon*, surfaces in New Orleans as a "litigating linebacker" (a former football player who seems to solve his cases *outside* the courtroom). This Stephen J. Cannell TV-movie has pilot-for-a-potential-series written all over it, and there have been many worse that have become series. It's hardly landmark television, but McRaney, the mystery, and the Big Easy atmospherics are all easy to take. My score: **7**

CLIFF LIPSON/CBS

From left: ***Mel Harris, Shelley Long, DeLane Matthews.***

The Women of Spring Break (Tues., CBS)—No, it's not "Babewatch." The women here—three old friends—are a frazzled housewife (Shelley Long), a job-obsessed yuppie (Mel Harris), and a bitter new divorcée (DeLane Matthews). They've returned to their old Florida haunt to chill out and, not surprisingly, each warms up to a different guy. This TV-movie is predictable and hackneyed—and, thanks to the spring breakers, surprisingly charming. My score: **7**

Mystery! Brother Cadfael (Thurs., PBS)—Novelist Ellis Peters' 12th-century monk, medicine man, and detective is an intriguing pre–Renaissance man—he's a former Crusader whose amorous exploits matched his military ones. But he became a contemplative monk because "when you've been a soldier, there's a lot to contemplate." Not a bad role for a British actor of a certain age looking to ease into sleuthing. Enter Derek Jacobi, who catches Cadfael's contradictions sublimely. And the production values are just as impressive (although 12th-century England probably was muddier than it is here). But clear away the smoke and mirrors and Cadfael is little more than a medieval Quincy, and the mysteries he solves over the next four weeks are no better than the one that Jake Lassiter solves. My score: **7**

Note: Schedules vary in some areas.

THISWeek

FOUR-STAR MOVIES

For your viewing—and VCR taping—guidance, here are all of the week's movies that have earned four stars in TV GUIDE's ratings.

SATURDAY, Jan. 7 ★★★★

Tom Jones 6:30 A.M. (ENC)
Tom Jones 2:45 P.M. (ENC)
Sounder 9 P.M. (ENC)
Funny Girl 10:35 P.M. (DIS)
Dead of Night 11:45 P.M. (13)
All the President's Men 2 A.M. (Early Sun.) (61)
Unforgiven 3 A.M. (Early Sun.) (HBO)

SUNDAY, Jan. 8 ★★★★

The Elephant Man 9 P.M. (AMC)

MONDAY, Jan. 9 ★★★★

Born Yesterday 7 A.M. (MAX)
The Fugitive 10:45 A.M. (HBO)
The China Syndrome 1:55 P.M. (TMC)
The Fallen Idol 2 P.M. (55)
Breaking Away 5:30 P.M. (HBO)
The Fugitive 8 P.M. (HBO)
The Entertainer 9 P.M. (ENC)
The Fallen Idol 3 A.M. (Early Tues.) (55)
The Life of Emile Zola 3:35 A.M. (Early Tues.) (TMC)

TUESDAY, Jan. 10 ★★★★

Born Yesterday 6 A.M. (TMC)
The Entertainer 7 A.M. (ENC)
Remains of the Day 12:15 P.M. (MAX)
Pinocchio 1 P.M. (DIS)
The Entertainer 1 P.M. (ENC)
The Thief of Bagdad 10:30 P.M. (AMC)
Tom Jones 12:30 A.M. (Early Wed.) (ENC)
Shane 2:30 A.M. (Early Wed.) (61)
The Thief of Bagdad 4 A.M. (Early Wed.) (AMC)

WEDNESDAY, Jan. 11 ★★★★

Tom Jones 8:30 A.M. (ENC)
Love Affair 9 A.M. (E!)
Tom Jones 5 P.M. (ENC)
Julia 1 A.M. (Early Thurs.) (DIS)
Missing 3 A.M. (Early Thurs.) (USA)

FRIDAY, Jan. 13 ★★★★

The Life of Emile Zola 7:10 A.M. (TMC)
Kramer vs. Kramer 1 P.M. (HBO)
Of Mice and Men 5:30 P.M. (AMC)
Romeo and Juliet 8 P.M. (AMC)
Sounder 11 P.M. (ENC)
Gentleman's Agreement 12:30 A.M. (Early Sat.) (DIS)
Of Mice and Men 1 A.M. (Early Sat.) (AMC)
Romeo and Juliet 3 A.M. (Early Sat.) (AMC)
The Entertainer 3:15 A.M. (Early Sat.) (ENC)

VOYAGER
The Next 'Trek'

TV GUIDE boldly goes behind the scenes of the long-awaited new series *Star Trek: Voyager* to give you a sneak preview of what makes *this Trek* different from all those that have gone before.

NEXT WEEK IN TV GUIDE

ABC unwraps a batch of `Fudge-A-Mania' on Saturday

BY KRISTIN GALLAGHER

A parents' guide to noteworthy programming for youngsters. Programs especially suitable for preschoolers are marked•

On Saturday, ABC offers a way to make the post-holiday transition a little smoother by serving up some "Fudge"—Judy Blume-style, that is—in the ABC Family Movie **"Fudge-A-Mania."** Taken from the pages of Blume's popular children's literary series, this whimsical 1995 confection follows the nutty adventures of a 4-year-old whirlwind named Farley Drexel Hatcher—a.k.a. Fudge—(the endearingly high-spirited Luke Tarsitano), as seen through the eyes of his long-suffering 9-year-old brother, Peter (Jake Richardson). While the film does bear Fudge's name, it focuses more on the rocky road traveled by the eldest Hatcher boy, as he tries to survive a two-week family vacation in Maine sharing a house with foe Sheila Tubman ("the queen of cooties") and a room with the always-energetic Fudge. A highly likable cast, including former mother-and-daughter *Brady Bunch*ers Florence Henderson and Eve Plumb, adds just the right flavor to this light-hearted piece. Look for a Saturday-morning series based on this film to begin next week.

Bonnie Schiffman/ABC

Flying high with `Fudge"s ***Witt*** *and* ***Tarsitano.***

Thursday on the Disney Channel, rocker Meat Loaf hams it up as Big Jake Grizzly, a mean-spirited big-game hunter who's determined **"To Catch a Yeti,"** in a campy 1995 made-for-cable comedy that's part of the Mouse Channel's Thursday-night programming for teens. Tibet's legendary yeti (a.k.a. the Abominable Snowman) is unwittingly transported to the States, where a game of cat-and-mouse is played between an American family that's trying to protect the yeti, and Grizzly, who's trying to catch and sell it. Good production values and a plausible storyline prove to be as elusive as the creature everyone is so hot to locate in this hokey film, but the little furball itself is heartwarming. Be forewarned: some scenes may be a bit too violent for younger viewers.

Notable repeats this week include CBS's 1991 **Schoolbreak Special** (Tues., 4 P.M. [ET]), "Dedicated to the One I Love," which touches on the emotionally charged issues of teenage drug abuse and AIDS; and Fox's inspirational drama **"Rise and Walk: The Dennis Byrd Story,"** a 1994 true-life chronicle of the courageous football star who fought his way back from a neck-breaking on-field collision (Tues., 8 P.M. [ET]).

What's on for kids

SATURDAY, Jan. 7

Movie 11:30 A.M. (DIS) "Slip Slide Adventures" (NR; 1979) ★★★ James Mason stars in this version of "The Water Babies," which combines live-action and animation. With Billie Whitelaw.

• **Movie** 1:30 P.M. (MAX) "The Secret of NIMH" (G; 1982) ★★★ Animated adventures of a family of mice. Voices by Derek Jacobi, Elizabeth Hartman.

Movie 7:30 P.M. (DIS) "Rock-a-Doodle" (G; 1992) ★★ A singing rooster becomes an Elvis-like headliner, a real Chicken a la King.

Movie 8 P.M. (7, 8) "Fudge-A-Mania" (Made for TV; 1995)

THISWeek

FOR CHILDREN

Movie 9 P.M. (ENC) "Sounder" (G; 1972) ★★★★ A moving story of black sharecroppers in the 1930s, with Cicely Tyson heading a fine cast. Directed by Martin Ritt.

SUNDAY, Jan. 8

- **Shining Time Station Family Special** 12 noon (13)

Movie 7 P.M. (DIS) "The Little Kidnappers" (NR; 1990) ★★ Two orphans find a baby and are accused of kidnapping. With Charlton Heston as their grandfather.

MONDAY, Jan. 9

Movie 9 P.M., 2 A.M. (AMC) "Ali Baba and the Forty Thieves" (NR; 1944) ★★★ Maria Montez in a glitzy slice of "Arabian Nights" escapism. With Jon Hall.

TUESDAY, Jan. 10

Tin Soldier 8 P.M. (DIS) Ballet based on the Hans Christian Andersen fable.

WEDNESDAY, Jan. 11

Movie 7 P.M. (AMC) "Hans Christian Andersen" (NR; 1952) ★★★ Danny Kaye portrays the storyteller in this yarn.

THURSDAY, Jan. 12

Movie 8 P.M. (TNT) "WarGames" (1983) ★★★ Matthew Broderick stars as a teen who hacks his way into a Pentagon computer and almost triggers WWIII.

FRIDAY, Jan. 13

Movie 4 P.M. (TNT) "Man and Boy" (1972) ★★ Bill Cosby stars in this drama about homesteaders in post-Civil War Arizona. With Gloria Foster.

- **Movie** 5 P.M. (DIS) "Sleeping Beauty" (G; 1986) ★★ Live-action version of the fairy tale, with Tahnee Welch and Morgan Fairchild.

Movie 8:30 P.M., 4:05 A.M. (DIS) "Cinderella" (NR; 1965) ★★★ Rodgers and Hammerstein's musical version of the fairy tale, with Lesley Ann Warren.

Some programs may have other airplays. For additional airplays, check the listings.

WATCHWORD©

WINTER

CAP
COLD ✓
FLAKES
GALOSHES
GLOVE
HAT
MUFFS
PLOW
SCARVES
SHOVELS
SKATING
SKID
SLED
SLIP
SNOWMEN
THAW

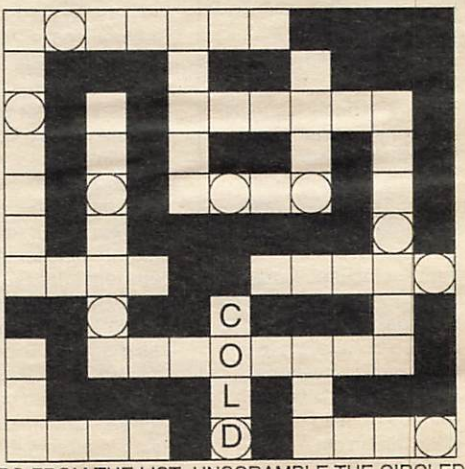

FILL IN THE PUZZLE WITH THE WORDS FROM THE LIST. UNSCRAMBLE THE CIRCLED LETTERS TO FIND A WINTER SIGHT. _ _ _ _ _ _ _ _ _ _

© Scrambl-Gram Inc.

For puzzle solution, turn to page 190

TV GUIDE

Editor-in-Chief Anthea Disney
President/CEO Joseph F. Barletta
Sr. Vice President/Publisher Mary G. Berner

NATIONAL EDITORIAL

Executive Editor: Barry Golson
Managing Editor: Jack Curry
Senior Editors: Larry Closs (Cable), Janice Kaplan, Amy Paulsen Nalle
Assistant Managing Editor: Kerrin Griffith
Critic: Jeff Jarvis
Senior Writers: Myles Callum, Mary Murphy
Senior Reporter: Mike Hammer
Reporter: Ileane Rudolph
Associate Editors: Greg Fagan, Rick Schindler
Art Director: Ken Feisel
Associate Art Director: Andrew Steigmeier
Picture Editor: Hazel Hammond
Deputy Picture Editor: Janet Csadenyi
Los Angeles Bureau: Vincent Cosgrove (Chief), Julie True (Photos), Mark Schwed, Deborah Starr Seibel
Special Correspondent: Peter Ross Range
Contributing Editors: Neil Hickey, Michael Logan, David Rensin, Harry Stein
Color Quality Consultant: Phillip Cassidy
Publicity Directors: Rachel Breinin, Ann Zimmerman

PROGRAMMING

Managing Editor: Elisabeth Bacon
Programming Editor: Renée Kline
Editions Manager: Beryl Shive
Operations Manager: Patricia Gallagher
Development Manager: Eileen O'Malley Spangler
Traffic Manager: John F. Haines
Cable Manager: Gregory Murphy
Deputy Programming Editor: Lizanne Torie
Deputy Operations Mgr.: Victoria M. Robinson
Associate Programming Editors: Alan Appel, Ron Dudley, Howard Gensler, Vicky Parente
Bureau Chief: Lawrence P. Carrington Jr. (L.A.)
Editorial Managers: Linda Brunner, Mitchell Chernoff, Lindsay H. Henkels, Carol J. Morfesis, Gayle Ostermueller, Marcia Schad, Kitty Sheridan
Regional Editor: Hank Freitag

BUSINESS AND ADMINISTRATION

Sr. Vice President/Circulation: Charles M. Davis
Vice President/Finance and Administration: Wayne P. Campanelli
Vice President/Operations: Terry Materese
Vice President/Human Resources: Eileen Cross
National Advertising Director: Suzanne Grimes
Eastern Advertising Director: Keith Baldwin
Western Advertising Director: Rob Margolis
Advertising Marketing Director: Jacki Gordetsky
Corp. Research Director: Bruce Gershfield
Corp. Design Director: Jerry Alten
Production Director: Mary C. Dollinger
Production Consultant: Jim Marks

A News America publication

LETTERS

One reader feels she's 'Kathie Lee'd out'

I'm sick and tired of you folks at TV GUIDE. Don't get me wrong—I love your magazine, but I can't take the way you praise people like Kathie Lee Gifford as if she were some sort of goddess ["Kathie Lee's Hectic, Harried, and Very Happy Holidays," Dec. 17]. Please—I'm all Kathie Lee'd out!

Terry Linder
Atlantic City, N.J.

Granted, Kathie Lee Gifford is a very busy Superlady. But since she doesn't have to shop, cook, wash dishes, bake, do laundry, scrub floors, do windows, vacuum, tend to her children, carpool, and so on, is she really so much more of a dynamo than most mothers? Give me a break—I'd trade places with her anyday.

Vivienne Richardson
Flint, Mich.

Thank you for the article featuring Kathie Lee Gifford. It was wonderful to see someone as kind and caring as Kathie Lee getting a little of the recognition she deserves. Watching her show every day gives me hope for the future.

Tracie Buell
Lebanon, Tenn.

She'll Amanpour, we'll laud

Thanks for the great article on Christiane Amanpour ["Reporter on the Ramparts," Dec. 17]. The courage she exhibits in pursuit of her profession is reminiscent of John H. "Beaver" Thompson and Walter Cronkite. Such devotion should be greatly lauded.

U.S. Army Major (Ret.) Neil F. Young
Chillicothe, Ill.

Year-end Cheers to our Jeered

How lovely that in the spirit of Christmas TV GUIDE takes another whack at Nancy

Continued on page 98

THISWeek SPORTS

TV SPORTS HIGHLIGHTS

SATURDAY, Jan. 7

Sports Cavalcade 9 A.M. (TNN) NAPA Knoxville Nationals.
College Basketball 12 noon (ESN) Wisconsin (Green Bay) at Marquette.
College Basketball 12 noon (MSG) St. Joseph's at Duquesne.
College Basketball 12 noon (SC) Virginia Tech at So. Mississippi.
AFC Playoff 12:30 P.M. (4, 30) A second-round game in Pittsburgh.
Powerboat Racing 2 P.M. (ESN) Superboat World Championships.
College Basketball 2 P.M. (SC) Rutgers at Manhattan.
Skiing 3 P.M. (8) World Cup super G action.
Eye on Sports (CC) 4 P.M. (2, 3) American Skating Invitational.
NFC Playoff 4 P.M. (5, 61) A second-round game in San Francisco.
Golf 4 P.M. (ESN) Mercedes Championships.
College Basketball 4 P.M. (MSG, SC) UCLA at Oregon State.
Rodeo 4 P.M. (TNN) Taped in Mesquite, Texas.
NBA Basketball 7:30 P.M. (SC) Nets at Hawks.
College Basketball 8 P.M. (ESN) Duke at Georgia Tech.
College Basketball 8 P.M. (NSP) Seton Hall at Syracuse.
Boxing (CC) 10 P.M. (HBO) WBC featherweight-title fight.
Boxing 10 P.M. (NSP)
College Basketball 12 mid. (ESN) Utah at Fresno State.
College Basketball 12 mid. (SC) Seton Hall at Syracuse.
College Basketball 4 A.M. (ESN) Duke at Georgia Tech.

SUNDAY, Jan. 8

Italian Soccer 8:30 A.M. (31)
English League Soccer 9:30 A.M. (SC) Southampton vs. Aston Villa.
Baseball's Greatest Games 12 noon (SC) 1974 World Series Game 1.
NFC Playoff 12:30 P.M. (5, 61) A second-round game in Dallas.
Domingo Deportivo 12:30 P.M. (41)
Bodybuilding 1 P.M. (ESN) 1994 Ms. Olympia competition.
Women's Basketball 1 P.M. (NSP) Indiana at Michigan State.
College Basketball (CC) 2 P.M. (2, 3) St. John's at Connecticut.
Women's Basketball 2 P.M. (MSG) Rhode Island at Duquesne.
College Basketball 2 P.M. (SC) Vermont at Hofstra.
Golf (CC) 3 P.M. (7, 8) Mercedes Championships.
College Basketball 3 P.M. (ESN) Mississippi at Auburn.
Eye on Sports (CC) 4 P.M. (2, 3) American Skating Invitational.
AFC Playoff 4 P.M. (4, 30) A second-round game in San Diego.
Futbol 4 P.M. (47)
College Basketball 4:30 P.M. (SC) Temple at West Virginia.
Women's Basketball 5 P.M. (ESN) Vanderbilt at Alabama.
Boxing 5 P.M. (NSP)
Truck Competition 5 P.M. (TNN) NASCAR SuperTruck Series action.
NBA Basketball 6 P.M. (MSG) Timberwolves at Knicks.
College Basketball 7 P.M. (SC) Memphis at DePaul.
Boxing (CC) 9 P.M. (ESN) Williams-Davis (heavyweights).
College Basketball 9 P.M. (SC) Drake at Northern Iowa.
Sports Cavalcade 12 mid. (TNN) Included: motorcycle racing.

MONDAY, Jan. 9

College Basketball 7:30 P.M. (ESN) Villanova at Syracuse.

Continued on page 210

Program Notes

Viewer Alert! If the NHL labor dispute is resolved, hockey games will pre-empt scheduled programming on some stations this week.

O.J. Simpson Trial: Coverage may interrupt scheduled programming this week.

Home Team Telecasts

Saturday Jan. 7	Sunday Jan. 8	Monday Jan. 9	Tuesday Jan. 10	Wednesday Jan. 11	Thursday Jan. 12	Friday Jan. 13
KNICKS						
	Wolves 6:00 (MSG)		Pacers 8:00 (MSG) (TNT)			At Bucks 8:30 (MSG)
NETS						
At Hawks 7:30 (SC)			At Pistons 7:30 (SC)			

Channels Listed in the New York Metropolitan Edition

(BW) Black-and-white (CZ) Colorized version

Broadcast Stations*

—New York City—
- (2) **WCBS** (CBS) 02*
- (4) **WNBC** (NBC) 04
- (5) **WNYW** (Fox) 05
- (7) **WABC** (ABC) 07
- (9) **WWOR** (Ind.) 09
- (11) **WPIX** (WB) 11
- (13) **WNET** (PBS) 13
- (25) **WNYE** (PBS) 25
- (31) **WNYC** (PBS) 31
- (47) **WNJU** (TEL) 06

—Long Island, N.Y.—
- (21) **WLIW** (PBS) 21

—Riverhead—
- (55) **WLIG** (Ind.) 10

—Paterson, N.J.—
- (41) **WXTV** (UNI) 12

—Montclair—
- (50) **WNJN** (NJN) 50

—Hartford, Conn.—
- (3) **WFSB** (CBS) 03
- (30) **WVIT** (NBC) 30
- (61) **WTIC** (Fox) 61

—New Haven—
- (8) **WTNH** (ABC) 08

—Waterbury—
- (20) **WTXX** (Ind.) 20

—Stamford—
- (49) **WEDW** (PBS) 14

WB refers to the Warner Bros. Television Network.

Chs. 13, 21, 25, 49 and 50 schedule instructional programs during the school year.

Though not listed in this edition, the following stations are available to some viewers:

(43) **WHAI**, a shop-at-home, commercial-program station in Bridgeport, CT.
(54) **WTBY**, a Trinity Broadcasting Network station in Poughkeepsie, NY.
(58) **WNJB**, in New Brunswick, NJ., offers the same programs as Ch. 50 in Montclair.
(62) **WTZA**, an independent, general-entertainment station in Kingston, NY.
(63) **WMBC**, an independent, religious and general-entertainment station in Newton, NJ.
(67) **WHSI**, a Home Shopping Network station in Smithtown, NY.
(68) **WHSE**, a Home Shopping Network station in Newark, NJ.

Cable TV*

- (A&E) **A&E Network** 39*
- (AMC) **American Movie Classics** 35
- (BET) **Black Entertainment Television** 57
- (BRV) **Bravo** (program grids only)
- (CNB) **CNBC** 23
- (CNN) **Cable News Network** 42
- (CSP) **C-SPAN** 28
- (DIS) **The Disney Channel** 53
- (DSC) **The Discovery Channel** 37
- (E!) **E! Entertainment TV** 63
- (ENC) **Encore** 92
- (ESN) **ESPN** 34
- (FAM) **The Family Channel** 47
- (FX) **fX** 74
- (HBO) **Home Box Office** 33
- (LIF) **Lifetime** 46
- (MAX) **Cinemax** 45
- (MSG) **Madison Square Garden Network** 19
- (MS2) **Madison Square Garden Network 2** 27
- (MTV) **Music Television** 48
- (NIK) **Nickelodeon** 38
- (NSP) **NewSport** 70
- (SC) **SportsChannel** 59
- (SHO) **Showtime** 41
- (TBS) **TBS SuperStation** 43
- (TMC) **The Movie Channel** 58
- (TNN) **The Nashville Network** 49
- (TNT) **Turner Network Television** 52
- (USA) **USA Network** 44
- (VH1) **VH1** 62†

† VH1 listings appear in prime time only.

***VCR Plus+Instant Programmer™.** The numbers that appear above next to each broadcast and cable channel, as well as the PlusCode™ numbers on most daily listings, are for the convenience of viewers who own VCR Plus+ devices for VCR taping. Owners of these devices should follow the directions in the owner's manual. Call 1-800-4321-VCR for further information. VCR Plus+ and PlusCode are trademarks of Gemstar Development Corporation. PlusCode numbers copyright 1995 GDC. All rights reserved.

The following channels are also offered by some cable systems. **Cable Satellite Public Affairs Network (C-SPAN)** and **C-SPAN 2** cover House and Senate sessions, respectively, as well as Congressional hearings and public-affairs programming. Check listings for details on C-SPAN. **Cable Television Network of New Jersey (CTN)** offers family-entertainment and community-service programming. **CNN Headline News** offers continuous news capsules. **Country Music Television (CMT)** consists primarily of music videos. **Court TV** provides coverage of court trials nationwide. **E! Entertainment Television** highlights various aspects of the entertainment industry. **Eternal Word Television Network (EWTN), Faith and Values Channel, The New Inspirational Network, National Jewish Television (NJT)** and **Trinity Broadcasting Network** are religious and family-entertainment channels. **Home Shopping Network** and **QVC** are shop-by-phone services. **The Learning Channel** offers educational programming. **The Travel Channel** provides information on business and leisure travel. **The Weather Channel** reports on national and local weather.

Cable Viewers: As a result of FCC rules on Syndicated Exclusivity, you may find programs on out-of-town stations either blacked out or replaced with alternative programming provided by your cable system.

Symbols for hearing-impaired viewers: (CC) Closed-captioned (OC) Open-captioned (SL) Sign language

This Week's TV Programs

TELEVISION GUIDE®
CABLE TV GUIDE®
BEGINNING SATURDAY,
JANUARY 7, 1995

MORNING

5 AM (4) NIGHTSIDE—News 84216
(5) INFOMERCIALS *1:00*
(7) (FAM) INFOMERCIALS *1:30*
(9) HOME SHOPPING SPREE *1:00* 817571
(11) INFOMERCIAL
(13) MICKEY MANTLE—Profile *1:00* 535945
(30) JERRY SPRINGER *1:00* 159129
(55) NEWS
(61) OUT OF THIS WORLD—Comedy 545939
(CNN) SPORTS 367533
(LIF) INFOMERCIALS *6:00*
(MAX) MOVIE—Crime Drama *1:30* 651465
"Private Wars." Steve Railsback.
(NIK) LUCY SHOW—Comedy 166823
(NSP) PRESS BOX 4650200
[Repeats every 30 minutes until 12 noon.]
(SHO) READY OR NOT (CC) 6982113
(TBS) MUNSTERS—Comedy (BW) 467587
5:25 (HBO) MOVIE—Thriller *1:35* 23640397
"Illusions." Heather Locklear, Emma Samms.
5:30 (4) NEWS FOR KIDS 30804
(11) CAPTAIN PLANET (CC)—Cartoon 23552
(21) SNEAK PREVIEWS 37692
(55) CLUB GOLF 36026
(61) HOGAN FAMILY (CC)—Comedy 297755
(CNB) INTERNATIONAL BUSINESS 94620
(CNN) SHOWBIZ THIS WEEK 347736
(ESN) HONOLULU MARATHON 672561
Taped Dec. 11.
(NIK) F TROOP—Comedy 718200
(SHO) MOVIE—Comedy *1:35* ★★ 1148200
"Year of the Comet." Penelope Ann Miller.
(TBS) MUNSTERS—Comedy (BW) 334262
(TMC) MOVIE (CC)—Drama *2:10* ★★★
"Avalon." 31536910
(USA) INFOMERCIAL
6 AM (2) INFOMERCIAL
(3) YEAR IN REVIEW: IMAGES OF 1994 *1:00* 16736
(4) COMPUTER MAN—Information 33991
(5) HARRY AND THE HENDERSONS 75945
(9) INFOMERCIALS *6:00*
(11) (CNB) INFOMERCIALS *3:00*
(13) ASIA NOW—Report 77397
(21) MOVIE—Western (BW) *1:00* ★★ 76736
"Fast Bullets." (1936) Tom Tyler, Rex Lease.
(30) IT'S YOUR BUSINESS—Debate 129533
(31) PAPPYLAND—Children 229587
(41) PROGRAMACION COMERCIAL *2:00*
(47) NUBELUZ—Juego *2:00* 40465
(55) CAPTAIN PLANET (CC)—Cartoon 39113
(61) BULLWINKLE—Cartoon 290842
(A&E) FUGITIVE—Drama (BW) *1:00* 163216
(CNN) NEWS—Ralph Wenge
(DIS) MUSIC BOX (CC)—Children 532084
(E!) CANDID CAMERA 285910
(ESN) SPEEDWEEK—Motor Sports 927638

HOW TO USE VCR PLUS+®

The PlusCode™ numbers next to most of our program listings are for the convenience of viewers who own a VCR Plus+ Instant Programmer™.

6PM (2) ENTERTAINME
(4) TAXI 6035
(5) CHEERS 812
(9) (11) HIGHWA
6:30 (4) HAPPY DAY
(5) LIVE FROM
(13) NIGHT OF

To tape a show,

- enter its PlusCode number into the VCR Plus+,
- choose whether to record it once, weekly or daily,
- leave VCR Plus+ on or near your VCR.

☞ VCR Plus+ can store up to 14 programs and can change the channel on your cable box as well.

Some helpful phone numbers:

For product description call 1-800-258-4VCR.

For viewers who own the unit call 1-800-432-1VCR.

For PlusCode numbers not listed here call 1-900-454-PLUS ($.95/minute).

VCR Plus+

VCR Plus+®, PlusCode™ and Instant Programmer™ are trademarks of Gemstar Development Corporation.

(FX) BACK CHAT—Discussion 5904939
(MTV) VIDEOS 980465
(NIK) LITTL' BITS—Cartoon 891587
(SC) TRAINING AND NUTRITION 2000 649194
(TBS) ANDY GRIFFITH—Comedy 344649
(TNT) MOVIE—Drama *2:00* 429552
"Deadly Journey." (1979) Fact-based story of an Apache warrior at odds with a Jesuit in the Old West. Ricardo Montalban, Cesar Romero.
(USA) BABE WINKELMAN'S OUTDOOR SECRETS 335991

6:30 (2) WHAT'S UP NETWORK 34303
(4) MOTORWEEK (CC) 56571
(5) WONDERLAND (CC)—Children 89823
(7) LIGHTER SIDE OF SPORTS 74991
(8) CAPTAIN PLANET (CC)—Cartoon 72533
(13) WORLD: COMM—Discussion 74736
(30) CONNECTICUT NEWSMAKERS 98910
(31) ADVENTURES OF DUDLEY THE DRAGON—Children 92736
(55) FEED YOUR MIND!—Children 21823
(61) BULLWINKLE—Cartoon 104571
(AMC) MOVIE—Drama (BW) *1:35* ★★ 7696804
"City Across the River." Stephen McNally.
(CNN) GLOBAL VIEW—Report 190755
(DIS) DUMBO'S CIRCUS (CC) 681264
(E!) COMING ATTRACTIONS 106939
(ENC) MOVIE—Drama *2:05* ★★★★ 49936910
"Tom Jones." Albert Finney, Susannah York.
(ESN) RACEHORSE DIGEST 246295
(FAM) BACKYARD AMERICA 738939
(FX) BREAKFAST TIME *2:30* 9972668
(MAX) MOVIE (CC)—Comedy *1:50* ★★ 1563533
"Tune In Tomorrow . . ." Keanu Reeves.
(MTV) BROTHERS GRUNT—Cartoon 729281
(NIK) LASSIE—Drama (BW) 536533
(SC) NBA BASKETBALL *1:00* 936113
A final-hour replay of last night's Charlotte-New Jersey game.
(TBS) BETWEEN THE LINES *:35* 7437910
(USA) INFOMERCIALS *3:00*

7 AM (2) BILL NYE (CC)—Children 63303
(3) ANIMAL ADVENTURES 67129
(4) (30) TODAY *2:00* 81755/38026
Scheduled: A profile of singer Melissa Etheridge. Also: Andy Pargh showcases computer-screen savers.
(5) NOT JUST NEWS—Children 43213
(7) PIGASSO'S PLACE—Children 27571
(8) BUGS BUNNY & TWEETY (CC)—Cartoon *1:00* 28620
(13) AMERICA'S DEFENSE MONITOR 90216
(20) INFOMERCIAL
(21) T'AI CHI CHIH (CC)—Instruction 45378
(25) SIT & BE FIT—Yoga 98484
(31) BARNEY & FRIENDS (CC) 36668
(55) HEADLINE NEWS 61939
(61) G.I. JOE—Cartoon 824823
(A&E) HOUSE OF ELIOTT—Drama *1:00* 164465
(CNN) NEWS—Ralph Wenge
(DIS) POOH CORNER (CC)—Children 753736
(E!) TALK SOUP *1:00* 534823
(ESN) SPORTSCENTER 623533
(FAM) AMERICAN BABY—Health 461755
(HBO) MAKING OF IMMORTAL BELOVED—Documentary 625991
(MTV) SPEED RACER—Cartoon 469397
(NIK) ARCADE—Game 267991
(SHO) SHELLEY DUVALL'S BEDTIME STORIES (CC)—Cartoon 9134194

7:05 (TBS) FEED YOUR MIND! (CC) 9148397
7:25 (CSP) NEWS FROM MOSCOW 7759945
7:30 (2) NICK NEWS—Children 79910
(3) BEAKMAN'S WORLD (CC) 73736
(5) MEGA MAN—Cartoon 11910
(7) (20) MADISON'S ADVENTURES—Children 13378/22842
(13) RUTGERS UNIVERSITY FORUM 45133
(21) COVERT BAILEY'S FIT OR FAT (CC)—Health 57113
(25) STRETCHING FOR LIFE—Exercise 77991
(31) STORYTIME (CC)—Children 11303
(55) INFOMERCIALS *3:30*
(61) BABY HUEY—Cartoon 916858
(CNN) SPORTING LIFE 800620
(DIS) JIM HENSON'S MOTHER GOOSE STORIES (CC)—Children 765571
(ESN) GREAT OUTDOORS 642668
(FAM) HEALTHY KIDS—Magazine 440262
(HBO) SHAKESPEARE: THE ANIMATED TALES (CC) 644026
(MTV) VIDEO COUNTDOWN *2:00* 932216
(NIK) WILDSIDE—Children 286026
(SC) PRESS BOX *1:00* 108858
(SHO) BUSY WORLD OF RICHARD SCARRY (CC)—Cartoon 6924705

7:35 (TBS) SCOOBY DOO—Cartoon 3879878
7:40 (TMC) MOVIE—Drama *2:20* ★★★ 54262674
"The Natural." Robert Redford, Robert Duvall.

8 AM (2) (3) LITTLE MERMAID (CC) 26939/13465
(5) (61) DOG CITY (CC) 62755/849007
(7) (8) SONIC THE HEDGEHOG (CC)—Cartoon 57823/55465
(13) WALL STREET WEEK (CC) 24692
(20) STONE PROTECTORS—Cartoon 26194
(21) WILD AMERICA (CC)—Wildlife 79200
(25) TELETEEN 15026
(31) BLOOMBERG NEWS 44552
(41) UNIVERSAL CHURCH 57216
(47) PROGRAMACION COMERCIAL
(49) BARNEY & FRIENDS (CC) 24674
(A&E) WILDLIFE MYSTERIES *1:00* 165194
(AMC) MOVIE—Drama (BW) *1:30* ★ 833026
"Live Fast, Die Young." Michael Connors.
(CNN) NEWS—Ralph Wenge
(CSP) VIEWER CALL-IN *1:30* 586939
(DIS) MY LITTLE PONY TALES 867858
(E!) GOSSIP SHOW 930303
(ESN) SPORTSMAN'S CHALLENGE 471007
(FAM) MADELINE (CC)—Cartoon 202939
(HBO) STOP THE SMOGGIES! 7090736
(NIK) DOUG—Cartoon 226151

(SHO) WE ALL HAVE TALES (CC) 657465
(TNT) HONDO—Western *1:00* 802216
8:05 (TBS) BONANZA—Western *1:00* 8716484
8:15 (MAX) MOVIE (CC)—Drama *1:40* ★★ 90391262
"Staying Alive." John Travolta.
8:30 2 (3) BEETHOVEN (CC) 18910/12736
5 (61) POWER RANGERS (CC) 61026/848378
7 (8) FREE WILLY (CC) 56194/54736
13 ADAM SMITH—Economics 74133
(20) CREEPY CRAWLERS—Cartoon 25465
21 ROD & REEL: STREAMSIDE 78571
25 METRO MAGAZINE *1:00* 839668
31 JAPAN TODAY 8191823
41 CANTINFLAS Y SUS AMIGOS 56587
47 BOMBAY BROADCASTING *1:30* 32115
(49) ADVENTURES OF DUDLEY THE DRAGON —Children 74115
(CNN) HEALTHWORKS—Magazine 654378
Treatments for headaches and heartburn.
(DIS) CARE BEARS (CC)—Cartoon 866129
(E!) FASHION FILE 939674
(ESN) FISHIN' HOLE 470378
(FAM) WISHKID—Cartoon 294910
(HBO) ENCYCLOPEDIA (CC)—Children 472736
(NIK) RUGRATS (CC)—Cartoon 676692
(SC) MEADOWLANDS HARNESS RACING 395216
(SHO) BUSY WORLD OF RICHARD SCARRY (CC)—Cartoon 7260674
8:45 31 TSUISEKI 75703216
(ENC) MOVIE—Comedy *1:45* ★★ 48670804
"The Marriage-Go-Round." Susan Hayward.
9 AM 2 (3) ALADDIN (CC)—Cartoon 39002/80736
4 SATURDAY TODAY IN NEW YORK *2:00* 57200
5 (61) ANIMANIACS (CC) 52378/935858
7 (8) CRYPTKEEPER (CC) 43674/41216
11 NEWS CLOSE-UP 76397
13 WASHINGTON WEEK (CC) 92303
(20) MEGA MAN—Cartoon 12945
21 AMERICAN WOODSHOP 69823
(30) MARTHA STEWART LIVING 47649
41 HORA DE LOS TIGRITOS *1:00* 13129
(49) BIG COMFY COUCH—Children 90945
50 ADVENTURES OF DUDLEY THE DRAGON —Children 228945
(A&E) FACE OF TUTANKHAMUN *1:00* 791533
(BET) STORYPORCH—Children 211200
(CNB) STRICTLY BUSINESS—Debate 54991
(CNN) NEWS—Ralph Wenge
(DIS) CHARLIE BROWN AND SNOOPY 777281
(DSC) IN THE WILD WITH HARRY BUTLER 171002
(E!) CASEY'S TOP TEN *1:00* 374858
(ESN) JIMMY HOUSTON OUTDOORS 567858
(FAM) MARIO ALL-STARS—Children 285262
(FX) SWISS FAMILY ROBINSON—Adventure *1:00* 5086587
(HBO) MOVIE (CC)—Comedy *1:35* ★ 6539571
"Nothing but Trouble." Dan Aykroyd.
(NIK) MUPPET BABIES—Cartoon 971084
(SC) HORSE RACING FROM AQUEDUCT 213668
(SHO) MOVIE (CC)—Comedy *1:45* ★★ 4787113
"Death Becomes Her." Meryl Streep.
(TNN) SPORTS CAVALCADE *1:30* 188692
Coverage of sprint-car competition in the World of Outlaws NAPA Knoxville (Iowa) Nationals, taped in August.
(TNT) HOW THE WEST WAS WON *1:00* 472484
9:05 (TBS) WCW WRESTLING *1:00* 5111991
9:10 31 WEEKEND THEATRE *:50* 79234295
9:30 2 (3) NINJA TURTLES (CC) 38216/52842
5 (61) EEK!/TERRIBLE THUNDERLIZARDS (CC)—Cartoon 70262/580842
7 (8) REBOOT (CC)—Children 78858/96200
11 BEST TALK 56787
13 JOHN McLAUGHLIN'S ONE ON ONE —Interview 34823
(20) PICK YOUR BRAIN—Game 47129
21 NEW YANKEE WORKSHOP (CC) 92649
25 EDUCATION AND PERSPECTIVES *1:00* 276741
(30) AUTO CLASSIFIEDS 65533
(49) GHOSTWRITER (CC) *1:00* 413939
50 ADVENTURES OF DUDLEY THE DRAGON —Children 855533
(AMC) IN HOLLYWOOD 196804
(BET) VIDEO SOUL—Music *1:30* 677823
(CNB) WEEKLY BUSINESS 83945
(CNN) MONEYWEEK (CC) 381910
(DIS) MARSUPILAMI (CC)—Cartoon 402465
(DSC) NATURE WATCH 730262
(ESN) FLY FISHING THE WORLD 109378
(FAM) MAXIMUM DRIVE—Game 914262
(MTV) MTV SPORTS 912804
(NIK) MUPPET BABIES—Cartoon 738804
(SC) GEORGE BLANEY: BASKETBALL 948842
(USA) HOLLYWOOD INSIDER 383378
Scheduled: William Shatner.
10AM 2 WILDC.A.T.S. (CC)—Cartoon 52755
(3) IRON MAN 49281
5 (61) BATMAN & ROBIN (CC) 76303/195823
7 (8) BUMP IN THE NIGHT (CC)—Children 98571/96113
11 NEW CAPTAIN PLANET (CC) 12129
13 FIRING LINE 61216
(20) CHURCH SERVICE—Catholic 90755
21 HOMETIME—Home Repair 25026
(30) NBA INSIDE STUFF 89262
31 NAMASTE AMERICA *1:00* 17587
41 CLUB DE GABY—Niños *1:00* 64026
47 THIRD WORLD *1:30* 54194
50 GETTING THE LOVE YOU WANT —Psychology *1:00* 123571
(A&E) CIVIL WAR JOURNAL *1:00* 279736
(AMC) MOVIE—Western *1:25* ★★ 4416649
"The Strawberry Roan." Gene Autry.
(CNB) HOW TO SUCCEED IN BUSINESS 10194
(CNN) SHOWBIZ THIS WEEK (CC) 181007
(CSP) CURRENT ISSUES 52194

(DIS) MOVIE—Cartoon *1:25* ★★ 5879484
"Raggedy Ann and Andy."
(DSC) PET CONNECTION 552571
(E!) WORLD'S MOST BEAUTIFUL WOMEN *1:00* 827910
(ESN) SALTWATER JOURNAL 914397
(FAM) MASTERS OF THE MAZE—Game 712991
(FX) OKAVANGO—Drama 7925397
(MAX) MOVIE—Western *1:30* ★★ 544755
"One Foot in Hell." Alan Ladd, Don Murray.
(MTV) SANDBLAST—Game 710533
(NIK) BEETLEJUICE—Cartoon 550113
(SC) NFC PREVIEW WEEK—Football 679200
(TMC) MOVIE (CC)—Comedy-Drama *1:40* ★★★
"Diggstown." 4548858
(TNT) WILD WILD WEST *1:00* 125939
(USA) WWF WRESTLING *1:00* 824200
10:05 (TBS) NATIONAL GEOGRAPHIC EXPLORER (CC) *2:00* 4008262
10:30 2 SKELETON WARRIORS (CC) 80754
(3) FANTASTIC FOUR—Cartoon 25200
5 (61) THE TICK (CC)—Cartoon 41262/851842
7 (8) ADDAMS FAMILY (CC) 49858/67200
11 GLADIATORS 2000—Children 65281
13 TECHNOPOLITICS 98587
20 TAKE 2—Religion 18129
21 THIS OLD HOUSE (CC) 65007
25 NEWTON'S APPLE—Science 94533
30 SAVED BY THE BELL (CC) 36533
49 NEWTON'S APPLE (CC)—Science 96129
(CNB) TECHNOLOGY EDGE—Business 56303
(CNN) STYLE WITH ELSA KLENSCH 667842
(CSP) CLOSE-UP FORUM—Discussion 10571
(DSC) THOSE INCREDIBLE ANIMALS 103674
(ENC) MOVIE—Drama *2:15* ★★★ 44291858
"Avalon." Armin Mueller-Stahl, Leo Fuchs.
(ESN) WALKER'S CAY CHRONICLES 483842
(FAM) THAT'S MY DOG—Game 387674
(FX) OKAVANGO—Drama 6304200
(HBO) YOU DON'T HAVE TO DIE (CC) 485200
(MTV) ODDITIES—Cartoon 385216
(NIK) GUMBY—Children 101216
(SC) CCHA DIGEST—College Hockey 202552
(TNN) TRUCK COMPETITION 226587
11AM 2 GARFIELD AND FRIENDS (CC) 5741
(3) GLADIATORS 2000—Children 4397
4 NBA INSIDE STUFF 2939
5 (61) X-MEN (CC)—Cartoon 93200/504397
7 BUGS BUNNY & TWEETY (CC)—Cartoon *1:00* 22026
(8) INFOMERCIALS *1:00*
11 SOUL TRAIN—Music *1:00* 46620
13 TONY BROWN'S JOURNAL 65804
20 NICK NEWS—Children 72736
21 YOUR ORGANIC GARDEN 25842
25 PHYSICAL SCIENCE FOR K-8 TEACHERS *2:00* 318945
30 SAVED BY THE BELL (CC) 35228
31 EYE ON ASIA—Newsmagazine *1:00* 24823
41 SABADO AL MEDIODIA *1:00* 44262
49 IN THE MIX (CC)—Teenagers 69674
50 NATURE (CC)—Documentary *1:00* 110007
55 TODAY'S ISSUES—Discussion 23858
(A&E) DAVID L. WOLPER PRESENTS —Documentary *1:00* 282200
(BET) RAP CITY—Music *1:00* 392649
(CNB) TO BE ANNOUNCED *1:00*
(CNN) SCIENCE & TECHNOLOGY WEEK (CC) —Magazine 127649
Programs to test virtual-reality equipment.
(DSC) WILD SANCTUARIES 672129
(E!) TALK SOUP *1:00* 910674
(ESN) NASCAR TODAY 945007
(FAM) BIG BROTHER JAKE (CC) 929674
(FX) GRIZZLY ADAMS *1:00* 2706668
(HBO) INSIDE THE NFL (CC) *1:00* 726674
(LIF) WHAT EVERY BABY KNOWS 829620
(MTV) JAMS COUNTDOWN *1:00* 457552
(NIK) ALVIN SHOW—Cartoon 590571
(SC) COLLEGE HOCKEY USA 953649
(SHO) READY OR NOT (CC) 3378200
(TNN) GREAT AMERICAN OUTDOORS 888736
(TNT) WILD WILD WEST *1:00* 201303
(USA) KNIGHT RIDER—Adventure *1:00* 811736
11:30 2 GARFIELD AND FRIENDS (CC) 1200
(3) MUTANT LEAGUE—Cartoon 5026
4 SAVED BY THE BELL (CC) 3668
5 (61) RED PLANET (CC) 80129/505026
13 POSITIVELY BLACK 66533
20 CLASSIFIEDS 73465
21 VICTORY GARDEN (CC) 26571
30 SWEET VALLEY HIGH (CC) 85787
47 EL SHOW DE LAS DOCE *1:00* 988533
49 TALKING SPORTS 60303
55 INFOMERCIALS *2:30*
(AMC) MOVIE—Comedy (BW) *1:05* ★★ 7925910
"Saps at Sea." Stan Laurel, Oliver Hardy.
(CNN) COLLEGE BASKETBALL PREVIEW 128378
(DIS) MOVIE—Fantasy *1:35* ★★★ 7699736
"Slip Slide Adventures." James Mason.
(DSC) HIMALAYAS—Documentary 673858
(ESN) NFL GAMEDAY 946736
(FAM) BORDERTOWN—Western 920303
(LIF) YOUR BABY AND CHILD 837649
(MAX) MOVIE—Drama *1:50* ★★ 7809533
"Family Prayers." Joe Mantegna.
(NIK) ADVENTURES OF TINTIN 591200
(SC) JIM BOEHEIM: BASKETBALL 954378
(SHO) DEGRASSI JUNIOR HIGH (CC) 120736
(TNN) FISHING WITH ROLAND MARTIN 889465
11:40 (TMC) MOVIE—Comedy-Drama *1:45* ★★★
"Peggy Sue Got Married." 53103910

AFTERNOON

Noon 2 BEAKMAN'S WORLD (CC) 29026
(3) AMERICAN GLADIATORS (CC) *1:00* 42465
4 (30) NFL LIVE 14194/50113
5 WWF WRESTLING *1:00* 93113
7 CRO (CC)—Cartoon 50910

(8) HOLDING COURT WITH JIM CALHOUN 58552
(9) BLADE WARRIORS *1:00* 93552
(11) FRESH PRINCE (CC)—Comedy 56533
(13) OPEN MIND 16939
(20) HOME SHOPPING CLUB *5:00* 438484
(21) GOURMET COOKING 52587
(31) VIDEO MUSIC BOX *1:00* 75910
(41) SUPER SABADO SENSACIONAL —Variedades *2:00* 27007
(49) MOVIE—Mystery (BW) *2:00* ★★★ 76194
"Young and Innocent." (1937) Nova Pilbeam.
(50) STATE OF THE ARTS 135281
(61) SIMPSONS (CC)—Cartoon 842194
(A&E) 20th CENTURY *1:00* 748281
(BET) TEEN SUMMIT—Discussion *1:00* 943397
(CNB) NUCLEAR MEDICINE 74755
(CNN) NEWS—Cathy Marshall
(DSC) COAST TO COAST *1:00* 753113
(E!) WEEK IN REVIEW *1:00* 565533
(ESN) COLLEGE BASKETBALL *2:00* 994533
Wisconsin (Green Bay) at Marquette. The Phoenix beat Marquette 46-45 last year. (Live)
(FAM) BONANZA—Western *1:00* 937113
(FX) PERSONAL FX: THE COLLECTIBLES *1:00* 6562620
(HBO) MOVIE—Crime Drama *1:30* 353262
"Brainsmasher . . . A Love Story." Andrew Dice Clay, Teri Hatcher, Deborah Van Valkenburgh.
(LIF) OUR HOME *1:00* 195277
(MSG) COLLEGE BASKETBALL *2:00* 89649
St. Joseph's at Duquesne. (Live)
(MTV) REAL WORLD 203668
(NIK) CARTOONS 571228
(NSP) TENNIS TELEVISION 2712200
(SC) COLLEGE BASKETBALL *2:00* 666736
Virginia Tech at Southern Mississippi. The Golden Eagles triumphed in both games against Tech last year. (Live)
(SHO) MOVIE—Comedy *1:40* ★ 4268282
"Hail Caesar." Anthony Michael Hall.
(TNN) IN-FISHERMAN—Al Lindner 144939
(TNT) KUNG FU—Drama *1:00* 863552
(USA) MOVIE—Science Fiction *2:00* ★★ 196939
"Outland." (1981) A U.S. marshal (Sean Connery) investigates corruption at a mining camp—in outer space. Peter Boyle.

12:05 (TBS) MOVIE—Thriller *2:00* ★★ 2582434
"A Stranger Is Watching." (1982) A slasher film with Rip Torn (how apt) as a crazed kidnaper. Kate Mulgrew, Shawn Von Schreiber.

12:30 (2) STORYBREAK (OC)—Cartoon 36804
(4) (30) AFC PLAYOFF *3:30* 642823/816007
A second-round game in Pittsburgh. (Live)
(7) WEEKEND SPECIAL (CC) 72674
From 1993: "The Parsley Garden," based on a William Saroyan short story, is the autobiographical tale of a young Armenian-American (Christopher Miranda) growing up in 1938 Fresno, Cal. Mother: Adrienne Barbeau. Clemmer: Tom Bosley. Tom: Curtis Armstrong.
(8) COMPUTER MAN—Information 70216
(11) FAMILY MATTERS (CC)—Comedy 56723
(13) (50) CAUCUS: NEW JERSEY 45939/866649
(21) GRAHAM KERR'S KITCHEN 96465
(47) BUEN SAMARITANO 72620
(61) SIMPSONS (CC)—Cartoon 664858
(AMC) BATMAN AND ROBIN—Serial (BW) 190620
(CNB) TODAY'S ENVIRONMENT 81533
(CNN) EVANS & NOVAK (CC) 392026
(MTV) WEEK IN ROCK 916620
(NIK) MY BROTHER AND ME—Comedy 732620
(NSP) GREAT SPORTS VACATIONS 6095587
(TNN) FISHIN' WITH ORLANDO WILSON 868007

12:45 (ENC) MOVIE—Crime Drama *1:55* ★★
"Hickey & Boggs." 11101858

1 PM (2) BOOGIES DINER—Teenagers 62674
(3) COURT TV: AMERICA'S COURTS 86200
(5) AMERICAN GLADIATORS (CC) *1:00* 79533
(7) EXTREMISTS—Adventurers 26842
(8) ROBOCOP—Science Fiction *1:00* 95571
(9) A-TEAM (CC)—Adventure *1:00* 80200
(11) MOVIE—Comedy *2:00* ★ 20194
"Johnny Dangerously." (1984) Puerile sendup of 1930s gangster flicks. Michael Keaton, Joe Piscopo, Marilu Henner, Maureen Stapleton. Dundee: Peter Boyle. Tommy: Griffin Dunne.
(13) INSIDE ALBANY 99587
(21) FRUGAL GOURMET (CC) 44649
(25) COOKING IN FRANCE 97755
(31) TV FAMILIES—Anthology *1:00* 64858
(47) UNIVERSAL CHURCH—Religion 93736
(50) BOB WENZEL SHOW 114823
(61) KUNG FU: THE LEGEND CONTINUES (CC)—Crime Drama *1:00* 589113
(A&E) INVESTIGATIVE REPORTS *1:00* 837129
(AMC) MOVIE (CC)—Comedy *1:35* ★★★
"The Paleface." 4152533
(BET) FROM THE SIDELINES—Football 396465
(CNB) INFOMERCIALS *5:00*
(CNN) NEWS—Cathy Marshall
(DIS) DANGER BAY (CC)—Adventure 752007
(DSC) CHALLENGE—Adventure *1:00* 739533
(E!) FEATURES 818262
(FAM) HIGH CHAPARRAL *1:00* 913533
(FX) EIGHT IS ENOUGH *1:00* 6588668
(LIF) IN THE NAME OF LOVE (CC) 466200
(MTV) GRIND—Eric Nies 468668
(NIK) LOONEY TUNES—Cartoon *1:00* 833303
(NSP) SPORTS WAVES *1:00* 6910842
(TNN) BILL DANCE OUTDOORS 116281
(TNT) MOVIE—Drama (BW) *2:00* ★★★ 478533
"Jailhouse Rock." (1957) Elvis Presley plays an ex-con who takes the music world by storm. Peggy: Judy Tyler. Hunk: Mickey Shaughnessy. Shores: Vaughn Taylor. Teddy: Dean Jones. Sherry: Jennifer Holden. [Shown in letter-box format.]

1:25 (TMC) MOVIE—Fantasy *2:05* ★★ 77393804
"Always." Richard Dreyfuss, Holly Hunter.

Viewer Alert! If the NHL labor dispute is resolved, hockey games may pre-empt scheduled programming on some stations today.

Saturday

1:30 (2) (3) **INFOMERCIALS** *1:30*
(7) **LIGHTER SIDE OF SPORTS** 71945
(13) **THINK TANK**—Discussion 37910
(21) **ACRYLIC PAINTING**—Brenda Harris 95736
(25) **GRILLING** 24262
(47) **PROGRAMACION COMERCIAL** *2:00*
(50) **INSIDE NEW JERSEY** 858620
(BET) **INFOMERCIAL**
(CNN) **NEWSMAKER SATURDAY (CC)** 391397
(DIS) **ZORRO (CC)**—Adventure (CZ) 405552
(E!) **COMING ATTRACTIONS** 585397
(HBO) **MOVIE**—Comedy *1:35* 9048194
"We're Talkin' Serious Money." Dennis Farina.
(LIF) **OOH LA LA (CC)**—Fashion 920823
(MAX) **MOVIE**—Cartoon *1:25* ★★★ 6245533
"The Secret of NIMH."
(MTV) **SANDBLAST**—Game 915991
(TNN) **CELEBRITY OUTDOORS** 867378
1:40 (SHO) **CHRIS CROSS (CC)** 2319823
2 PM (5) **MR. BELEVEDERE (CC)**—Comedy 5200
(7) **KICKIN' IT**—Music Videos *2:00* 13991
(8) **WISEGUY**—Crime Drama *1:00* 97842
(9) **KNIGHT RIDER**—Adventure *1:00* 15262
(13) **TO THE CONTRARY**—Discussion 7842
(21) **BEST OF BILL ALEXANDER** 66552
(25) **SEWING WITH NANCY** 66610
(31) **OPEN MIND**—Discussion 46397
(41) **ONDA MAX**—Magazine *1:00* 31200
(49) **COOKING IN FRANCE (CC)** 5484
(50) **IMAGES/IMAGENES** 416533
(55) **COLUMBO**—Crime Drama *1:30* 23736
(61) **BABYLON 5 (CC)** *1:00* 196552
(A&E) **AMERICAN JUSTICE** *1:00* 555668
(BET) **SPORTS SPOTLIGHT**—Interview 616571
(CNN) **BIG STORY** 771484
(DIS) **TEXAS JOHN SLAUGHTER (CC)**
—Adventure *:50* 2188552
(DSC) **X-PLANES**—Documentary 140945
(E!) **EXPLORE PLANET HOLLYWOOD ORLANDO** *1:00* 181620
(ESN) **POWERBOAT RACING** *1:00* 915026
The Superboat World Championships, taped Nov. 13 in Key West, Fla.
[Time approximate.]
(FAM) **YOUNG RIDERS (CC)** *1:00* 713620
(FX) **FAMILY AFFAIR**—Comedy 7996910
(LIF) **L.A. LAW (CC)**—Drama *1:00* 726194
(MSG) **INFOMERCIALS** *1:30*
(MTV) **MOST WANTED JAMS** 300910
(NIK) **WHAT WOULD YOU DO?**—Game 148587
(NSP) **ATHLETE**—Magazine 5465552
(SC) **COLLEGE BASKETBALL** *2:00* 696842
Rutgers at Manhattan. (Live)
[Time approximate.]
(TNN) **NHRA TODAY**—Drag Racing 418991
(USA) **MOVIE (CC)**—Science Fiction *3:00* ★★ 816668
"Star Trek—The Motion Picture." (1979) Large-screen treatment of the 1960s TV series, reuniting original stars William Shatner, Leonard Nimoy and DeForest Kelley. Decker: Stephen Collins. Ilia: Persis Khambatta. Scotty: James Doohan.
2:05 (SHO) **MOVIE (CC)**—Comedy *1:40* ★★
"Josh and S.A.M." 29098281
(TBS) **MOVIE**—Drama *2:00* 8258002
"Taken Away." (Made for TV; 1989) An impoverished divorcée (Valerie Bertinelli) battles bureaucracy and the legal system to regain custody of her 8-year-old daughter. Mrs. Pierson: Anna Maria Horsford. Abby: Juliet Sorcey. Lombardi: Kevin Dunn.
2:30 (5) **SWEET VALLEY HIGH (CC)** 5910
(13) **INSIDE TRENTON** 5736
(21) **JOY OF PAINTING** 80674
(25) **T'AI CHI CHIH**—Instruction 37552
(31) **IN THE MIX (CC)**—Teenagers 57991
(49) **GRAHAM KERR'S KITCHEN** 3378
(50) **ART OF ALEXANDER AND PAULSON**
—Painting 150465
(AMC) **CLASSIC COMING ATTRACTIONS** 237945
(BET) **INFOMERCIAL**
(CNN) **STYLE WITH ELSA KLENSCH** 402842
(DSC) **FIREPOWER**—Documentary 784823
(FX) **PET DEPARTMENT**—Magazine 3815587
(MTV) **VIDEOS** 120216
(NIK) **WILD & CRAZY KIDS**—Game 782465
(NSP) **INSIDE SKIING** 9516303
(TNN) **INSIDE WINSTON CUP** 152823
2:45 (ENC) **MOVIE**—Drama *2:05* ★★★★ 70069823
"Tom Jones." Albert Finney, Susannah York.
3 PM (2) **EMERGENCY CALL** 6533
(3) **HIGHLANDER (CC)**—Adventure *1:00* 9842
(5) **M*A*S*H (CC)** 1007
(8) **SKIING** *1:00* 43705
World Cup super-G action, taped in Tignes, France. Greg Lewis and Andy Mill host.
(9) **LONESOME DOVE: THE SERIES**—Western *1:00* 24533
(11) **MOVIE**—Comedy *2:00* ★★ 30026
"The Secret of My Success." (1987) A Kansas farmboy (Michael J. Fox) goes to New York and succeeds in business without really trying. Christy: Helen Slater.
(13) **INFORMED SOURCES** 3649
(21) **SEW CREATIVE** 58587
(25) **McCUISTION**—Discussion *1:00* 66113
(31) **KONTAKT: UKRAINIAN TELEVISION** *1:00* 85769
(41) **PELICULA**—Comedia-Drama *2:00* 38668
"El Milusos." (Mexicana; 1981) Un provinciano se marcha a la ciudad en busca de trabajo, pero sólo encuentra explotadores, pillos y la cárcel. Rafael Inclán, Isabela Corona.
(49) **NATHALIE DUPREE COOKS** 4991
(50) **ANOTHER VIEW** 435668
(61) **NIGHT COURT**—Comedy 248194
(A&E) **MOVIE**—Drama *2:00* ★★ 102668
"King of the Gypsies." (1978) Peter Maas's best-selling novel about an intense power struggle within a Gypsy clan. Eric Roberts, Su-

san Sarandon, Judd Hirsch, Shelley Winters, Sterling Hayden, Brooke Shields.
(AMC) MOVIE—Drama *1:45* ★★★ 1455026
"The Shepherd of the Hills." John Wayne.
(BET) FLASHBACK '94—Sports *1:00* 963026
A look at the year in sports.
(CNN) ON THE MENU—Nutrition 750991
(DIS) ANNETTE (CC)—Children 584692
(DSC) BEYOND 2000—Magazine *1:00* 677674
(E!) TALK SOUP *1:00* 594910
(ESN) INSIDE THE PGA TOUR 10th ANNIVERSARY *1:00* 940552
A celebration of the show's 10th anniversary.
(FAM) RIFLEMAN—Western (BW) 494303
(FX) GREATEST AMERICAN HERO—Fantasy *1:00* 5345552
(HBO) MAKING OF IMMORTAL BELOVED—Documentary 418378
(LIF) UNSOLVED MYSTERIES 301649
(MAX) MOVIE—Drama *1:30* 274484
"Natural Causes." Linda Purl.
(MTV) YO! 492945
(NIK) WEINERVILLE—Variety *1:00* 675216
(NSP) GOLF CLUB 5557587
(TNN) TRUCKIN' USA 437026
(TNT) MOVIE—Musical *2:00* ★★★ 173736
"Viva Las Vegas." (1964) Sports-car racers (Elvis Presley, Cesare Danova) compete for a nightclub singer (Ann-Margret).
[Shown in letter-box format.]

3:30 (2) AMERICAN JOURNAL (CC) 587
(5) (61) NFL PREGAME 7755/975736
(13) INSIDE NEW JERSEY 7151
(21) TRACKS AHEAD—Travel 89991
(47) SERA ANUNCIADO *1:30*
(49) CIAO ITALIA—Cooking 8823
(50) SNEAK PREVIEWS 155910
(55) INFOMERCIALS *1:30*
(CNN) YOUR MONEY 587587
(DIS) OTTER IN THE FAMILY (CC) *:50* 2107378
(FAM) RIFLEMAN—Western (BW) 870561
(HBO) MOVIE (CC)—Comedy-Drama *1:55* ★★
"Stepping Out." 4851571
(LIF) MOVIE—Drama *2:00* 454787
"Victim of Innocence." (Made for TV; 1990) Fact-based movie about an ex-GI (Anthony John Denison) who opens his home to the Vietnamese teenager he believes he fathered. Laura: Cheryl Ladd. Tuyet Mai: Melissa Chan. Jim: Joe Spano. Nhung: Julia Nickson-Soul. Thuy: Kieu Chinh. Bennett: John Shepard.
(MSG) TO BE ANNOUNCED
(MTV) ALTERNATIVE NATION 670543
(NSP) GOLF AMERICA 9415620
(TMC) MOVIE (CC)—Drama *2:05* ★★★
"Sneakers." 28485804
(TNN) SPEED AND BEAUTY 164668

4 PM (2) (3) EYE ON SPORTS (CC) *2:00* 7649/8213
Ice dancing competition in the American Skating Invitational, taped Nov. 27 in Nashville. Skaters include Maya Usova and Aleksandr Zhulin, and Marina Klimova and Sergei Ponomarenko.
(4) HIGH TIDE—Adventure *1:00* 6991
Mick makes waves when his friend Malcolm (Jack Dacey), a stunt surfer, dies while filming a commercial. Tamara: Rose Glucina. Darryl: David Aston. Harlan: Bruce Allpress. Hank: Grant Bridger. Mick: Rick Springfield.
(5) (61) NFC PLAYOFF *3:00* 817026/304991
A second-round game in San Francisco. (Live)
(7) MOVIE—Comedy *2:00* ★★ 9561
"Harper Valley P.T.A." (1978) Broad humor sparks this spoof of schoolboard snobbery and hypocrisy, filmed in Lebanon, Ohio. Barbara Eden, Ronny Cox. Alice: Nanette Fabray. Dee: Susan Swift. Baker: Louis Nye. Otis: Pat Paulsen. Bobby: John Fiedler.
(8) FULL HOUSE (CC) 2200
D.J. (Candace Cameron) faces a romantic dilemma when Nelson and Viper both vie for her affection. Meanwhile, the family pitches in to rebuild a vandalized playground. Frankie Valli has a cameo. Nelson: Jason Marsden. Viper: David Lipper. Jesse: John Stamos. Joey: Dave Coulier. Danny: Bob Saget.
(9) HIGHLANDER (CC) *1:00* 43668
MacLeod steps in when a friend's rebellious teenage daughter (Gabrielle Miller), who recently learned she's immortal, is courted by MacLeod's old enemy (Rob Stewart). Anne: Lisa Howard. Amanda: Elizabeth Gracen.
(13) NEWTON'S APPLE (CC)—Science 2216
(21) OUT OF IRELAND 48246
(25) MEDICALLY SPEAKING 28804
(30) INFOMERCIALS *1:30*
(31) CHINA NEAR AND FAR 71571
(49) TODAY'S GOURMET—Cooking 3718
(50) WORLD OF COLLECTOR CARS 247945
(BET) OUT ALL NIGHT—Comedy 341755
(CNN) SPORTING LIFE 493194
(DSC) MOVIE MAGIC—Documentary 871303
(E!) GOSSIP SHOW 989939
(ESN) GOLF *3:00* 134533
Third-round play in the Mercedes Championships in Carlsbad, Cal. (Live)
(FAM) BIG VALLEY—Western *1:00* 847026
(FX) WONDER WOMAN *1:00* 5437587
(MSG) (SC) COLLEGE BASKETBALL *2:30* 650587/983281
UCLA at Oregon State. Led by Charles and Ed O'Bannon, the Bruins swept OSU 104-71 and 78-67 last season. UCLA's 104 points was a Bruins record in the series. (Live)
[Time approximate.]
(MTV) ODDITIES—Cartoon 620228
(NIK) WELCOME FRESHMEN 879945
Kevin comes up with an angle to pass Mr. Manhart's killer geometry examination: buy a copy of last year's test. Meanwhile, Grant tries to tell Alex he's going skiing with the guys.
(NSP) HALLS OF FAME—Profile 9434755

(SHO) **MOVIE—Adventure** *1:45* 8775007
"Huck and the King of Hearts." Chauncey Leopardi, Graham Greene, John Astin.
(TNN) **RODEO** *1:00* 975216
Coverage of bronc and bull riding, taped in Mesquite, Texas.
4:05 (TBS) **MOVIE—Thriller** *2:00* 8861858
"The Cradle Will Fall." (Made for TV; 1983) James Farentino provides the menace and Lauren Hutton acts the beautiful prey in this tale of small-town suspense, based on a Mary Higgins Clark story. Richard: Ben Murphy. Bert: Charita Bauer.
4:30 (8) **ME AND THE BOYS (CC)—Comedy** 8484
Steve (Steve Harvey) picks up bad vibrations when members of his former band, The Four Vibes, ask Artis (Chaz Lamar Shepherd) to join them in a performance at their high-school reunion. Jay: J. Anthony Brown. Pete: Wesley Thompson. Eddie: Andrew Bilgore.
(13) **THIS OLD HOUSE (CC)—Restoration** 8200
(21) **TRAILSIDE—Outdoors** 97910
(25) **ROMANIAN VOICE** 20216
(31) **JAPANESE PROGRAMMING** *1:30* 409281
(49) **FRUGAL GOURMET—Jeff Smith** 6842
(50) **CAUCUS: NEW JERSEY** 243129
(BET) **ROC (CC)—Comedy** 347939
(CNN) **FUTURE WATCH (CC)—Report** 499378
Efforts to reproduce a statue created by Leonardo da Vinci.
(DIS) **MOVIE (CC)—Musical** *2:45* ★★
"The Happiest Millionaire." 88979620
(DSC) **KNOW ZONE—Science** 877587
(E!) **FASHION FILE** 978823
(MAX) **MOVIE (CC)—Comedy-Drama** *1:35* ★
"Calendar Girl." 1468484
(MTV) **JIMMY THE CAB DRIVER'S FANTASTIC VOYAGE** *1:00* 989804
(NIK) **FAMILY DOUBLE DARE—Game** 875129
(NSP) **SAIL AWAY** 9430939
5PM (4) **NATIONAL GEOGRAPHIC: ON ASSIGNMENT** *1:00* 5281
The sea eagle and sea snake's life-and-death game of cat-and-mouse, filmed off the Malaysian coast; exploring a Maya tomb.
(8) **HOME IMPROVEMENT (CC)** 9262
Tim backs Brad's desire to take on a paper route, but he's oblivious when Brad (Zachery Ty Bryan) delivers the news that it's more than he can handle. Marie: Mariangela Pino. Randy: Jonathan Taylor Thomas.
(9) **RENEGADE—Crime Drama** *1:00* 4113
Reno comes to the aid of his karate master (James Shigeta) when a former student (Roger Yuan) becomes an enforcer for a mob boss (Dana Lee). Kathy: Kelly Hu. Paul: Philip Moon.
(11) **MOVIE—Adventure** *2:00* 77026
"Hercules in the Underworld." (Made for TV; 1994) The legendary strongman (Kevin Sorbo) battles dark forces on the far side of the River Styx at the behest of a maiden (Marlee Shelton) whose village is imperiled. Deianeira: Tawny Kitaen. Nessus: Cliff Curtis. Eryx: Jorge Gonzales. Lycastus: Timothy Balme.
(13) **HOMETIME—Home Repair** 8194
(20) **BAYWATCH (CC)—Drama** *1:00* 23823
Mitch agrees to help a friend (John Allen Nelson) in a dune buggy race across the Mexican border. Meanwhile, Caroline (Yasmine Bleeth) catches Logan (Jaason Simmons) kissing an older woman. C.J.: Pamela Anderson.
(21) **TRAVELS IN EUROPE** 57804
(25) **UK TODAY—Magazine** 91262
(41) **CAMARA INFRAGANTI** 1216
(47) **LO MEJOR DE LO MEJOR** *1:00* 6129
(49) **BURT WOLF'S TABLE** 6736
(50) **SMALL BUSINESS TODAY** 430113
(55) **CLUB GOLF** 3620
(A&E) **MOVIE—Comedy-Drama** *2:00* ★★★ 100587
"The Sugarland Express." See Sun. 6 A.M.
(AMC) **MOVIE—Drama** *1:45* ★★★ 5883552
"The Shootist." John Wayne, Lauren Bacall.
(BET) **TO BE ANNOUNCED** *1:00*
(CNN) **EARLYPRIME—Newsmagazine** 762736
(DSC) **NEXT STEP—Science** 329787
(E!) **WEEK IN REVIEW** *1:00* 257842
(ENC) **MOVIE—Comedy** *1:45* ★★ 8011115
"The Marriage-Go-Round." Susan Hayward.
(FAM) **BONANZA—Western** *1:00* 312755
(FX) **BATMAN—Adventure** 7987262
(NIK) **BEETLEJUICE—Cartoon** 129769
(NSP) **TRANS WORLD SPORT** *1:00* 5475939
(TNN) **VIDEOPM—Music Videos** 432571
(TNT) **BUGS BUNNY—Cartoon** *2:00* 141842
(USA) **MOVIE—Science Fiction** *2:00* ★★ 664755
"Star Trek V: The Final Frontier." (1989) The Enterprise crew is kidnapped by a renegade Vulcan. William Shatner (who also directed), Leonard Nimoy. McCoy: DeForest Kelley. Scotty: James Doohan.
5:30 (8) **GRACE UNDER FIRE (CC)** 9736
Grace (Brett Butler) gives in to Jimmy's request that Quentin stay with him for a bit. Meanwhile, Grace's short-story submission gets published in a local paper. Jimmy: Geoff Pierson. Barry Leeds: Pat McCormick. Quentin: Jon Paul Steuer. Jean: Peggy Rea.
(13) **NEW YANKEE WORKSHOP (CC)** 9552
(21) **SNEAK PREVIEWS** 88262
(25) **FRENCH MIX MCM—Music** 48668
(30) **GOLDEN GIRLS (CC)—Comedy** 64281
(41) **CONTROL—Adolescentes** 2674
(49) **VICTORY GARDEN (CC)** 7194
(50) **COMPUTER CHRONICLES** 154281
(55) **INFOMERCIALS** *1:30*
(CNN) **BOTH SIDES WITH JESSE JACKSON—Discussion** 586858
(DSC) **INVENTION (CC)—Documentary** 795939
(FX) **GREEN HORNET—Adventure** 3819303
(HBO) **TESTING DIRTY—Drama** *:45* 1565262
A drama about mandatory drug-testing

focuses on a high-school senior (Christopher Daniel Barnes) who tests positive—but isn't.
(LIF) MOVIE—Drama *2:30* ★★ 997804
"Without a Trace." (1983) Kate Nelligan as an anguished mother searching for her missing six-year-old son. Judd Hirsch, David Dukes, Stockard Channing, Jacqueline Brookes.
(MTV) GRIND—Eric Nies 440864
(NIK) GUTS—Game 786281
(TNN) COUNTRY MUSIC VIDEO ALBUM HOUR *1:00* 224620
5:40 (TMC) MOVIE (CC)—Drama *1:40* ★★ 51751939
"Consenting Adults." Kevin Kline.
5:45 (CSP) PRESIDENT CLINTON'S WEEKLY RADIO ADDRESS 16644281

EVENING

6 PM (2) CHANNEL 2: THE PEOPLE 571
(3) (4) (7) (8) (30) NEWS
(9) TIME TRAX (CC)—Fantasy *1:00* 99736
Evidence at a bank robbery suggests that the culprit is a weapons designer (Joseph Lambie) who killed Darien's academy roommate with his deadliest invention. Preston: Pip Mushin. Merritt: Brian McNamara.
(13) THIS OLD HOUSE (CC)—Restoration 6465
The design of the London flat is reviewed; the building crew gets tips on pneumatic nailing.
(20) FOREVER KNIGHT *1:00* 53736
Nick (Geraint Wyn Davies) and Schanke (John Kapelos) trail a murderer who may be killing for sport. Hunter: Gwynyth Walsh. Natalie: Catherine Disher. Captain Cohen: Natsuko Ohama. Jannette: Deborah Duchene.
(21) VICTORY AT SEA (BW) 81303
(25) STUDIO 3: POLISH WEEKEND *1:00* 33910
(31) BLOOMBERG NEWS 58620
(41) NOTICIAS
(47) GRAN JUEGO DE LA OCA *3:00* 895804
(49) SNEAK PREVIEWS 4007
(50) GHOSTWRITER (CC) *1:00* 874668
(BET) LOU RAWLS PARADE OF STARS TELETHON *7:00*
See 8 P.M. for details. (Live)
(CNB) RIVERA LIVE—Discussion *1:00* 99552
(CNN) NEWS—Meserve/Oliver
(CSP) NATIONAL PRESS CLUB *1:00* 26620
Guest: Defense Secretary William Perry.
(DSC) HUNTERS—Documentary *1:00* 759397
(E!) DAVID LETTERMAN *1:00* 667945
(FAM) SNOWY RIVER: THE McGREGOR SAGA (CC)—Drama *1:00* 933397
(FX) MISSION IMPOSSIBLE *1:00* 6568804
(MAX) MOVIE (CC)—Drama *1:55* ★★★
"Searching for Bobby Fischer." 9908674
(MSG) TRUCK COMPETITION 65397
(MTV) WEEK IN ROCK 121945
(NIK) U TO U—Children 783194
(NSP) ENGLISH LEAGUE SOCCER—Highlights *1:00* 6907378
(SHO) MOVIE (CC)—Comedy *1:45* ★★ 9260620
"Death Becomes Her." Meryl Streep.
6:05 (TBS) WCW WRESTLING *2:00* 9283571
6:15 (HBO) MOVIE (CC)—Comedy *1:35* ★ 27655736
"Nothing but Trouble." Dan Aykroyd.
6:30 (2) (3) CBS NEWS (CC)—Bob Schieffer 823/649
(4) NBC NEWS (CC)—Brian Williams 991
(7) ABC NEWS (CC) 5587
(8) WHEEL OF FORTUNE (CC)—Game 3129
(13) TRAILSIDE—Outdoors 3945
Fly fishing in the mountain streams of Wyoming.
(21) OLD TIME COUNTRY MUSIC 98705

NETWORK AND CABLE ADDRESSES

Want to write to a network or cable service about its shows? Here's how to reach them . . . **ABC:** 77 West 66th Street, New York, NY 10023. **CBS:** 51 West 52nd Street, New York, NY 10019. **Fox Broadcasting Company:** P.O. Box 900, Beverly Hills, CA 90213. **NBC:** 30 Rockefeller Plaza, New York, NY 10112. **PBS:** 1320 Braddock Place, Alexandria, VA 22314-1698. **Telemundo:** 1740 Broadway, 18th Floor, New York, NY 10019. **Univision:** 9405 N.W. 41st Street, Miami, FL 33178. **American Movie Classics, Bravo, NewSport** or **SportsChannel:** 150 Crossways Park West, Woodbury, NY 11797. **A&E Network:** 235 East 45th Street, New York, NY 10017. **Black Entertainment Television:** 1232 31st Street N.W., Washington, D.C. 20007. **Cable News Network, TBS SuperStation** or **Turner Network Television:** One CNN Center, P.O. Box 105366, Atlanta, GA 30348. **Cinemax** or **HBO:** 1100 Avenue of the Americas, New York, NY 10036. **CNBC:** 2200 Fletcher Avenue, Fort Lee, NJ 07024. **C-SPAN:** 400 North Capitol Street, N.W., Suite 650, Washington, D.C. 20001. **The Discovery Channel:** 7700 Wisconsin Avenue, Bethesda, MD 20814-3522. **The Disney Channel:** 3800 West Alameda Avenue, Burbank, CA 91505. **E! Entertainment Television:** 5670 Wilshire Boulevard, Los Angeles, CA 90036. **Encore:** 5445 DTC Parkway, Suite 600, Englewood, CO 80111. **ESPN:** ESPN Plaza, 935 Middle Street, Bristol, CT 06010. **The Family Channel:** 2877 Guardian Lane, P.O. Box 2050, Virginia Beach, VA 23450-2050. **Home Shopping Network:** 1529 U.S. Route 19, South, Clearwater, FL 33546. **Lifetime:** 36-12 35th Ave., Astoria, NY 11106. **Madison Square Garden:** 2 Penn Plaza, New York, NY 10121. **MTV, Nickelodeon** or **VH1:** 1515 Broadway, New York, NY 10036. **The Nashville Network:** 2806 Opryland Drive, Nashville, TN 37214. **Showtime** or **The Movie Channel:** 1633 Broadway, New York, NY 10019. **Trinity Broadcasting Network:** 2442 Michelle Drive, Tustin, CA 92680. **USA Network:** 1230 Avenue of the Americas, New York, NY 10020. **The Weather Channel:** 2600 Cumberland Parkway, Atlanta, GA 30339.

(30) LOU RAWLS PARADE OF STARS TELETHON *4:30* 103026
See 8 P.M. for details.
(31) HELLO AUSTRIA/HELLO VIENNA 72200
(41) NOTICIERO UNIVISION 7939
(49) TRAILSIDE—Outdoors 1587
(CNN) MANAGING WITH LOU DOBBS 494823
(MSG) KID CLUB—Fitness 56649
(MTV) REAL WORLD 270787
(NIK) ROCKO'S MODERN LIFE 870674
Rocko and Heffer go on a senior-citizen cruise with Heffer's grandfather and gain a new respect for their elders.
(SC) HORSE RACING FROM AQUEDUCT 337552
(TNN) PATH TO STARDOM—Profile 144804
6:45 (ENC) MOVIE—Drama *2:15* ★★★ 57842755
"Avalon." Armin Mueller-Stahl, Leo Fuchs.
7 PM (2) NEWS
(3) COPS (CC) 5668
(4) EXTRA (CC) *1:00* 5945
(5) NIGHT COURT—Comedy 9216
(7) NEWS MAGAZINE 1484
(8) ENTERTAINMENT TONIGHT (CC) —Magazine *1:00* 23378
(9) ROBOCOP—Science Fiction *1:00* 52804
A former Government offical (William Colgate) forces a scientist to create microscopic robots to commit crimes. Meanwhile, Madigan is crippled in a bus crash. Finch: Victor Young.
(11) STAR TREK: THE NEXT GENERATION (CC)—Science Fiction *1:00* 70200
The crew tries to mediate a reconciliation between the Acamarians and the Gatherers, a renegade group that split from the Acamarians a century before. Brull: Joey Aresco. Yuta: Lisa Wilcox. Chorgan: Stephen Lee.
(13) NATURE (CC)—Documentary *1:00* 96262
"Spirit of the Sound" explores life above and below the surface of Puget Sound in the Pacific Northwest. Observed: salmon, killer whales, sea lions, bald eagles.
(20) HOME SHOPPING CLUB *2:00* 23571
(21) LAWRENCE WELK *1:00* 56200
(25) LE JOURNAL: FRENCH NEWS 11026
(31) I TEMI DEL CALCIO—In Italian 40113
(41) SABADO GIGANTE *4:00* 795649
La música de Willie Chirino; visitas de unos personajes de Universal Studios. Entre los temas: las relaciones entre personas hispanas y personas norteamericanas; las solteras; el "Hombre Ideal."
(49) UNSOLVED MYSTERIES OF THE SECOND WORLD WAR—Documentary 9200
(50) CONFRONTING VIOLENCE *1:00* 519194
(55) SISKEL & EBERT 3484
Scheduled: The critics each select their 10 least favorite films from 1994.
(61) STAR TREK: DEEP SPACE NINE (CC) —Science Fiction *1:00* 235755
A transporter accident sends Sisko, Dax and

Saturday GUIDELINES

☐ **NFL Playoff:** The AFC Central-champion Pittsburgh Steelers (12-4) host the first of this weekend's four second-round games. —12:30 PM (4) (30)

☐ **NFL Playoff:** The NFC West-champion San Francisco 49ers (13-3) host today's NFC second-round game. —4 PM (5) (61)

☐ Travel writer Alexander Frater follows "In the Footsteps of Buddha" on a compelling **Legendary Trails** in which he takes viewers to "the four places that . . . a believing man should visit." A delightful consultation with a monk in Nepal starts the author on his way to India, where he meets a 2-year-old believed to be a reincarnated Buddhist monk. —8 PM (13)

☐ **Movie:** Jack Lemmon and Walter Matthau team up for the fifth time in **"Grumpy Old Men,"** a pleasing ★★★ 1993 comedy in which the pair star as lifelong rivals who bicker and feud even more than Felix and Oscar did in "The Odd Couple." Ann-Margret costars as an alluring seductress. See the Close-up on p. 68. —8 PM (HBO)

☐ **Movie:** Tom Hank's subtle, Oscar-winning performance is one reason to watch Jonathan Demme's stirring 1993 ★★★ **"Philadelphia."** The other is Denzel Washington's superb and underrated turn as Hanks' attorney who, while initially homophobic toward his AIDS-stricken client, has a believable change of heart. See the Close-up on p. 69. —8 PM (SHO)

☐ **Walker, Texas Ranger** features a guest turn by Doris Roberts (*Remington Steele*). —10 PM (2) (3)

Saturday Evening

	6:00	6:30	7:00	7:30	8:00	8:30
					Prime Time	
2	Channel 2	CBS News	News	Hard Copy	Dr. Quinn, Medicine Woman	
3	News	CBS News	Cops	Trauma Center	Dr. Quinn, Medicine Woman	
4	News	NBC News	Extra		Empty Nest	Mommies
5	NFC Playoff (4:00)		Night Court	Trauma Center	Cops	Cops
7	News	ABC News	News Magazine	Views	**Movie:** *Fudge-A-Mania*	
8	News	Wheel of Fortune	Entmt. Tonight		**Movie:** *Fudge-A-Mania*	
9	Time Trax		RoboCop		Gift of Love	
11	**Movie:** *Hercules...* (5:00)		Star Trek: The Next Generation		Lou Rawls Parade of Stars Telethon	
13	This Old House	Trailside	Nature		Legendary Trails	
20	Forever Knight		Home Shopping Club			
21	Victory at Sea	Old Time Country	Lawrence Welk		Gary Burton at Lied	
25	Studio 3: Polish Weekend		Le Journal	Communicare	Gold Medal Theatre	
30	News	Lou Rawls Parade of Stars Telethon				
31	Bloomberg News	Hello Austria	I Temi del Calcio	News from Italy	Keeping Up...	Screaming
41	Noticias	Noticiero	Sábado gigante			
47	Gran juego de la oca					
49	Sneak Previews	Trailside	Myst./WWII	Victory at Sea	This Old House	Hometime
50	Ghostwriter		Confronting Violence		This Old House	Hometime
55	Infomercials (5:30)		Siskel & Ebert	Inside Wknd.	**Movie:** *Troop Beverly Hills*	
61	NFC Playoff (4:00)		Star Trek: Deep Space Nine		Cops	Cops
			CABLE-TV CHANNELS			
A&E	**Movie:** *...Express* (5:00)		Home Again	Home Again	**Movie:** *Castle Keep*	
BET	Lou Rawls Parade of Stars Telethon					
CNB	Rivera Live		Tim Russert	Cal Thomas	CNBC Talks	Daisy Fuentes
CNN	News	Managing/Dobbs	Capital Gang	Sports	News	Sporting Life
DSC	Hunters		Spirit of Survival	Fields of Armor	How the West Was Lost	
E!	David Letterman		Talk Soup		Q & E!	Gossip Show
ESN	Golf: Championships (4:00)		SportsCenter	NFL Primetime	College Basketball	
FAM	Snowy River: The McGregor Saga		African Skies	That's My Dog	**Movie:** *The Rare Breed*	
FX	Mission Impossible		Family Affair	Nanny/Professor	Ghost/Mrs. Muir	Family Affair
LIF	**Movie:** *Without a Trace* (5:30)				**Movie:** *Elvis and the Beauty Queen*	
MSG	Truck C.	Kid Club	TBA			
MTV	Week in Rock	Real World	The State	MTV Sports	Jams Countdown	
NIK	U TO U	Rocko's Life	Real Monsters	Rugrats	Alex Mack	Pete & Pete
TBS	WCW Wrestling (6:05)				**Movie:** *High Noon...* (8:05)	
TNN	Country A. (5:30)	Path to Stardom	Charlie Daniels' Talent Roundup		Opry Backstage	Ole Opry Live
TNT	Bugs Bunny (5:00)		Heat of the Night		Elvis	
USA	**Movie:** *Star Trek V* (5:00)		Tekwar		**Movie:** *The Dream Team*	
			PREMIUM CHANNELS			
AMC	**Movie:** *The Shootist* (5:00)		**Movie:** *The Molly Maguires*			
BRV	South Bank		South Bank		South Bank	
DIS	**Movie:** *The Happiest Millionaire* (4:30)			**Movie:** *Rock-a-Doodle*		
ENC	**Movie** (5:00)	**Movie:** *Avalon* (6:45)				
HBO	**Movie:** *Nothing but Trouble* (6:15)				**Movie:** *Grumpy Old Men*	
MAX	**Movie:** *Searching for Bobby Fischer*				**Movie:** *True Romance*	
NSP	Soccer		Sports Waves		College Basketball	
SC	Basketball (4:00)	Horse Racing	Pregame	NBA Basketball: Nets at Hawks		
SHO	**Movie:** *Death Becomes Her*				**Movie:** *Philadelphia*	
TMC	**Movie:** *Consenting Adults* (5:40)		**Movie:** *Diggstown* (7:20)			

Prime Time

January 7, 1995

	9:00	9:30	10:00	10:30	11:00	11:30
2	Boys Are Back	Mrs. Buchanans	Walker, Texas Ranger		News	Entmt. Tonight
3	Boys Are Back	Mrs. Buchanans	Walker, Texas Ranger		News	Robin's Hoods
4	Sweet Justice		Sisters		News	Sat. Night Live
5	America's Most Wanted		News	Sports Extra	From the Crypt	From the Crypt
7	**Movie** (Cont.)		Commish		News	**Movie:** *Target*
8	**Movie** (Cont.)		Commish		News	Crusaders
9	Hawkeye		News	Dear John	The Newz	Highway Patrol
11	Parade of Stars (Cont.)		News	Parade of Stars Telethon Continues		
13	American Masters		**Movie:** *Slaughterhouse-Five*			**Movie** (11:45)
20	Baywatch		News	Crossroads	Forever Knight	
21	Mystery!		In the Spotlight		Evening of Championship Skating	
25	Gold Medal Theatre (Cont.)		China Night			
30	Parade of Stars Telethon Continues				News	Sat. Night Live
31	One Foot/Grave	Blackadder III	Dudley Riggs: American Scream		Chinese Programming	
41	Sábado gigante (Cont.)				**Película:** *La hija del general*	
47	Boxeo Telemundo				Comercial	
49	**Movie:** *Better Late Than Never*			From Russia... (10:40)	Red Green (11:05)	Red Green (11:35)
50	Mystery!		Austin City Limits		In the Mix	In the Mix
55	**Movie** (Cont.)		Infomercials		**Movie:** *Rooster Cogburn*	
61	America's Most Wanted		News	This Is the NFL	From the Crypt	From the Crypt

CABLE-TV CHANNELS

A&E	**Movie** (Cont.)		Best of Comic Relief		Evening at the Improv	
BET	Parade of Stars Telethon Continues					
CNB	Talk Live		Tom Snyder		Real Personal	Daisy Fuentes
CNN	Larry King Weekend		News		Sports	Capital Gang
DSC	How the West Was Lost		Justice Files		How the West Was Lost	
E!	Week in Review		Howard Stern	Howard Stern	Talk Soup	
ESN	College Basketball (Cont.)		Story of the Game	NFL Primetime	SportsCenter	
FAM	**Movie** (Cont.)		Snowy River: The McGregor Saga		Country Music Spotlight	
FX	Fantasy Island		In Living Color	In Living Color	Sound FX	
LIF	**Movie** (Cont.)		Designing Women	Name of Love	Lovelaughs	
MSG	TBA (Cont.)		St. John's	Baseball	Sportsdesk; Prime Cuts (11:15)	TBA
MTV	Alternative Nation Countdown		Beavis/Butt-head	Beavis/Butt-head	The State	Oddities
NIK	Ren & Stimpy	Afraid of Dark?	White Shadow		Lucy-Desi Comedy Hour	
TBS	**Movie** (Cont.)		**Movie:** *The Stalking Moon* (10:05)			
TNN	Statler Brothers		Hee Haw		Opry Backstage	Ole Opry Live
TNT	Elvis (Cont.)				Elvis	
USA	**Movie** (Cont.)		Weird Science	Super Dave	**Movie:** *Buford's Beach Bunnies*	

PREMIUM CHANNELS

AMC	**Movie:** *Barefoot in the Park* (9:05)				**Movie:** *The Shepherd of the Hills*	
BRV	**Movie:** *Maurice*					**Movie**
DIS	**Movie:** *Change of Habit*			**Movie:** *Funny Girl* (10:35)		
ENC	**Movie:** *Sounder*				**Movie:** *Butterflies Are Free*	
HBO	**Movie** (Cont.)		Boxing: WBC Featherweight-Title Fight			
MAX	**Movie** (Cont.)		**Movie:** *Enemy Gold*			**Movie** (11:35)
NSP	College Basketball (Cont.)		Boxing		Infomercial	Horse Racing
SC	NBA Basketball (Cont.)			Hot Stove Rpt.	Horse Racing	Harness Racing
SHO	**Movie** (Cont.)		Red Shoe Diaries (10:15)		**Movie:** *Sorority Babes...*	
TMC	**Movie:** *Enemy Gold*			**Movie:** *Savage Instinct* (10:45)		

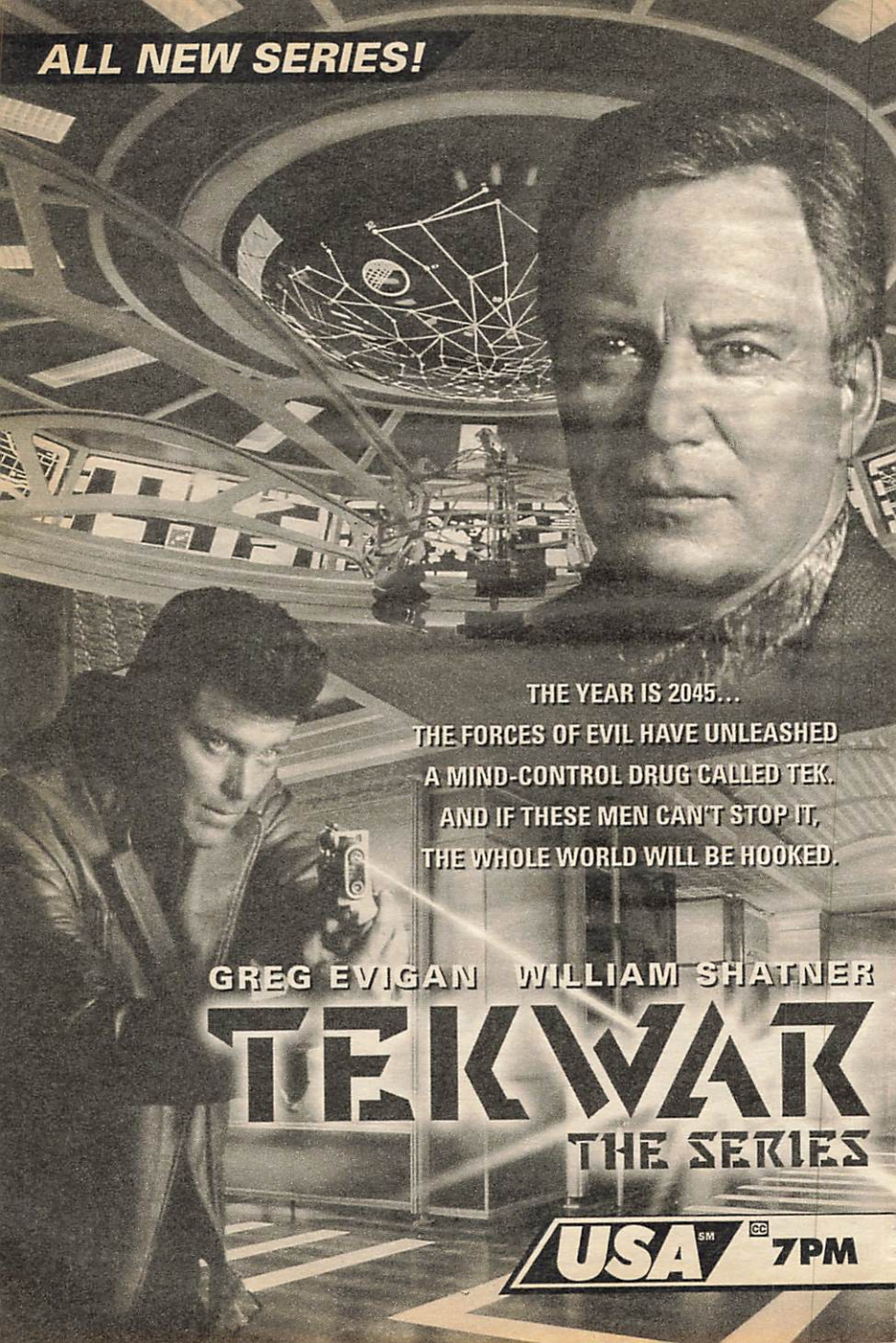
ALL NEW SERIES!
THE YEAR IS 2045...
THE FORCES OF EVIL HAVE UNLEASHED
A MIND-CONTROL DRUG CALLED TEK.
AND IF THESE MEN CAN'T STOP IT,
THE WHOLE WORLD WILL BE HOOKED.
GREG EVIGAN
WILLIAM SHATNER
TEKWAR
THE SERIES
USA
CC
7PM

Bashir back in time to San Francisco in 2024, where their actions could alter the future. Part 1 of two. Vin: Dick Miller. B.C.: Frank Military. Chris: Jim Metzler. Bernardo: Al Rodrigo.

(A&E) **HOME AGAIN—Bob Vila** 146129

(AMC) **MOVIE—Drama** *2:10* ★★ 5376587
"The Molly Maguires." Richard Harris.

(CNB) **TIM RUSSERT—Interview** 62736

(CNN) **CAPITAL GANG—Discussion** 775200

(CSP) **AMERICA AND THE COURTS** *2:00* 74858

(DSC) **SPIRIT OF SURVIVAL** 729543
Recalling the 1964 Alaska earthquake, which measured 8.3 on the Richter scale and killed 131 people.

(E!) **TALK SOUP** *1:00* 220823

(ESN) **SPORTSCENTER** 504129

(FAM) **AFRICAN SKIES (CC)—Drama** 313484
Sam receives a racehorse as payment for a debt. Glen Wallace: Gina Borthwick.

(FX) **FAMILY AFFAIR—Comedy** 7907026

(MSG) **TO BE ANNOUNCED** *3:00*

(MTV) **THE STATE—Comedy** 311026

(NIK) **AAAHH!!! REAL MONSTERS** 142303

(NSP) **SPORTS WAVES** *1:00* 6046649

FOLLOWING AN ALL-NEW 'EMPTY NEST'

CAN THEY HANDLE THE
Mommie-In-Law from Hell?

GUEST MOMMIE:
Rue McClanahan

all-new!
mommies

STARRING:
'The Mommies' Marilyn & Caryl
Julia Duffy (*Newhart*)
and Jere Burns (*Dear John*)

8:30PM 4 WNBC

NOW BACK ON SATURDAY!

(SC) **NETS PREGAME** 612755
(TNN) **CHARLIE DANIELS' TALENT ROUNDUP** *1:00* 511552
(TNT) **IN THE HEAT OF THE NIGHT—Crime Drama** *1:00* 504262
(USA) **TEKWAR (CC)** *1:00* 856649
Debut: Jake Cardigan (Greg Evigan), a former cop who was framed during a drug bust, battles high-tech organized crime in the 21st century. In the opener, Cardigan befriends a dangerous young woman with a mysterious past. Electra: Jennifer Griffin. Nika: Natalie Radford.
(VH1) **NAKED CAFE—Magazine** 334945
The Rolling Stones on tour in Oakland; Buddy Guy picks his favorite CDs. Also: Joni Mitchell.

7:20 (TMC) **MOVIE (CC)—Comedy-Drama** *1:40* ★★★
"Diggstown." 50740571

7:30 (2) **HARD COPY (CC)—Newsmagazine** 197
(3) **TRAUMA CENTER** 533
(5) **TRAUMA CENTER** 9303
A young woman and her mother, injured in an auto accident, are treated at St. Paul-Ramsey Medical Center in Minneapolis.
(7) **VIEWS** 1571
Segments on fashion photographer William Klein; manicures for cats.
(25) **COMMUNICARE** 21945
(31) **NEWS FROM ITALY** 78484
(49) **VICTORY AT SEA—Documentary** (BW) 7571
(55) **INSIDE EDITION WEEKEND (CC)** 1755
(A&E) **HOME AGAIN—Bob Vila** 790484
(CNB) **CAL THOMAS—Interview** 90007
(CNN) **SPORTS** 490007
(DIS) **MOVIE (CC)—Cartoon** *1:20* ★★ 5951755
"Rock-a-Doodle."
(DSC) **FIELDS OF ARMOR** 878216
Featured: battles of the Gulf War are recalled by veterans of the conflict.
(ESN) **NFL PRIMETIME** 158484
(FAM) **THAT'S MY DOG—Game** 228699
(FX) **NANNY AND THE PROFESSOR** 3723552
(MTV) **MTV SPORTS** 375151
(NIK) **RUGRATS (CC)—Cartoon** 876858
After she overhears her parents call her a princess, Angelica believes she is really royalty; and Tommy stays at Chuckie's for a few days.
(SC) **NBA BASKETBALL** *3:00* 974129
New Jersey at Atlanta. (Live)
(VH1) **FT—FASHION TELEVISION** 982026
Included: a look at "Ready to Wear," director Robert Altman's film about the fashion industry. Also: an interview with model Naomi Campbell's mother, Valerie.

8 PM (2) (3) **DR. QUINN, MEDICINE WOMAN (CC)** *1:00* 3397/9133
Sully (Joe Lando) is sworn in as an Indian Agent, but his sincere efforts on behalf of the Cheyenne are undercut by bureaucratic corruption that leaves the tribe without food or supplies. Hazen: James Sloyan. Cloud Dancing: Larry Sellers. Snow Bird: Tantoo Cardinal. Black Kettle: Nick Ramus. Mike: Jane Seymour. Loren: Orson Bean.
(4) **EMPTY NEST (CC)** 5858
Charley is shocked to find out that his handsome new roommate (Doug Sills) isn't exactly what he expected. Meanwhile, Harry gets a surprise when Maxine joins his golf group and matches his friends joke for joke. Maxine: Marsha Warfield. Bud: Gordon Jump.
(5) (61) **COPS (CC)** 2736/249823
LAPD officer David Bower investigates an alleged stabbing incident; Off. Mark Shannon and his dog, Marco, join the search for a carjacking suspect.
[Fox is advising viewer discretion.]
(7) (8) **MOVIE (CC)—Comedy** *2:00* 38200/36842
"Fudge-A-Mania." (Made for TV; 1995) A rambunctious 4-year-old named Fudge (Luke Tarsitano) takes Maine by storm during a two-week family vacation. Based on Judy Blume's popular literary series.

Additional Cast

Peter Hatcher ..... Jake Richardson
Ann Hatcher ..... Eve Plumb
Warren Hatcher ..... Forrest Witt
Sheila Tubman ..... Nassira Nicola
Muriel ..... Florence Henderson

(9) **GIFT OF LOVE** *1:00* 61552
John Goodman and Marlo Thomas host this fund-raiser for St. Jude Children's Research Hospital in Memphis.
(11) **LOU RAWLS PARADE OF STARS TELETHON** *6:00* 9406939
Marilyn McCoo and Alex Trebek (Hollywood) and Gladys Knight (New York) help Rawls host the 15th annual event benefiting the United Negro College Fund. Live local telethon activities are highlighted. Scheduled: Anita Baker, Boyz II Men, Ray Charles, Patti LaBelle, Luther Vandross, Whoopi Goldberg, Daryl Hall, Oleta Adams, Willard Scott, Eddie Murphy, Jon Secada. (Live)
[Ch. 11 plans to interrupt the telethon at 10 P.M. for local news.]
(13) **LEGENDARY TRAILS (CC)** *1:00* 11610
Travel writer Alexander Frater walks "In the Footsteps of Buddha," visiting the site of the spiritual leader's birth (around 563 B.C.) in Nepal; the Indian city where he preached his first sermon; and the town of Bodh Gaya, where, at age 35, the Buddha attained enlightenment. Also visited are the ruins of an ancient university devoted to Buddhist thought.
(21) **GARY BURTON AT LIED—Jazz** *1:00* 32620
(25) **GOLD MEDAL THEATRE** *2:00* 72262
(31) **KEEPING UP APPEARANCES** 26533
(49) (50) **THIS OLD HOUSE (CC)** 5620/436397
(55) **MOVIE—Comedy** *2:00* ★★ 63910
"Troop Beverly Hills." (1989) A rich, bored housewife (Shelley Long) takes charge of her

Gladys Knight

Eddie Murphy

Patti LaBelle

Luther Vandross

Whoopi Goldberg

Boyz II Men

Ray Charles

Spend an evening gazing at the stars.

You'll also see Marilyn McCoo, Alex Trebek, Billy Davis, Jr., Jon Secada, Anita Baker, Daryl Hall, Me'Shell NdegeOcello, BeBe & CeCe Winans, Oleta Adams, Patti Austin, All-4-One, CeCe Peniston, Howard Hewett, Andrae Crouch, Kirk Franklin & The Family, Ron Kenoly, Tanya Blount, Katey Sagal, Changing Faces, Blackgirl, Rachelle Ferrell, Gerald Levert, Craig Mack, Willard Scott, Vicki Lawrence, Carl Strong, Talent, Stomp, George Duke, Sheila E., Norman Brown, Everette Harp, Art Porter, Ndugu Chanceller, Byron Miller, and Brian Simpson as Budweiser® brings you the 15th consecutive Lou Rawls Parade of Stars.

During the Parade's history, this special telethon has raised over 100 million dollars to benefit the United Negro College Fund. Check local listings for time and station. With your help, the sky's the limit to how much we can raise.

Saturday, January 7, 1995

©1994 ANHEUSER-BUSCH·BUDWEISER BEER·ST. LOUIS, MO

CABLE

close up

GRUMPY OLD MEN

MOVIE (CC)★★★
SAT. 8 PM,
SUN. 5:15 AM,
TUES. 10:45 AM,
8 PM (HBO)

Warner Bros.

Jack Lemmon and Walter Matthau (pictured) portray longtime enemies whose icy hearts are melted by a beautiful woman in this 1993 comedy. John Gustafson (Lemmon) and Max Goodman (Matthau) spend their days in snowy Minnesota ice fishing and trading insults. But their routine is interrupted by a sexy widow (Ann-Margret), whose arrival in town raises the stakes in their cold war, as the two curmudgeons attempt to win her hand. Rated PG-13 for strong language and adult themes. Grandpa: Burgess Meredith. Melanie: Daryl Hannah. (1:45)

Saturday

8PM

daughter's Wilderness Girls troop. Freddy: Craig T. Nelson. Velda: Betty Thomas. Annie: Mary Gross. Vicki: Stephanie Beacham.

(A&E) **MOVIE—Drama** *2:00* ★★ 227113
"Castle Keep." (1969) Offbeat WWII tale about the occupation of a strategic Belgian castle by American soldiers. Filmed in Yugoslavia. Burt Lancaster, Peter Falk, Patrick O'Neal, Jean-Pierre Aumont. Adam: Tony Bill. Therese: Astrid Heeren. Ralph: Scott Wilson.

(CNB) **CNBC TALKS** 71484

(CNN) **NEWS (CC)—Meserve/Oliver**

(DSC) **HOW THE WEST WAS LOST** *1:00* 301129
Events that contributed to the breakup of the Iroquois Confederacy are chronicled in "Divided We Fall." Also: the French and Indian War (1754-1763); the Boston Massacre (1770).

(E!) **Q & E!** 234991
Featured: Jean-Claude Van Damme, John Lithgow and Conan O'Brien.

(ESN) **COLLEGE BASKETBALL** *2:00* 683755
Duke Blue Devils at Georgia Tech Yellow Jackets. This game features two of the ACC's top scorers in Duke's Cherokee Parks and Tech's James Forrest. Duke won both meetings last season. (Live)

(FAM) **MOVIE—Western** *2:00* ★★ 556262
"The Rare Breed." (1966) James Stewart,

The Boys Are Moving In.

Who says you can't move a great show to a new night?

NEW NIGHT!

THE BOYS ARE BACK

NEW YEAR!

9PM

CABLE
close up

MOVIE (CC) ★★★
8 PM SHO

PHILADELPHIA

TriStar

Tom Hanks (pictured) won an Oscar for his moving portrayal of an AIDS-afflicted gay attorney who faces discrimination in this stirring 1993 drama, costarring Denzel Washington as his legal defender.

By all accounts, rising young lawyer Andrew Beckett (Hanks) seems blessed: his career is flourishing at a prestigious firm and his life with his devoted and longtime companion (Antonio Banderas) is solid. What's not on Beckett's resumé is his disease, which he tries unsuccessfully to conceal from his employers. When the firm's partners suddenly tell him that his future there is "no longer secure," Beckett suspects that he's been unfairly terminated and seeks the counsel of ambulance-chasing litigator Joe Miller (Washington). Though Miller is repulsed by Beckett's lifestyle and terrified of "catching" AIDS, he reluctantly accepts the case–and begins to question his own prejudices as he marches onto a legal and moral battlefield. Directed by Jonathan Demme. Rated PG-13 for adult themes and strong language. Sarah: Joanne Woodward. Wheeler: Jason Robards. Belinda: Mary Steenburgen. (2:10)

The Girls Are Moving Later.

Who says you can't move a great show to a new time?

NEW TIME!

the Five Mrs. Buchanans

NEW RULES!

CC 9:30PM 2 WCBS-TV

Maureen O'Hara, range swindlers and a prize bull. Brian Keith. Hilary: Juliet Mills.
(FX) GHOST AND MRS. MUIR 7089674
(HBO) MOVIE (CC)—Comedy *1:45* ★★★ 5139842
"Grumpy Old Men." PG-13; for details, see the Close-up on p. 68.
(LIF) MOVIE—Drama *2:00* 569736
"Elvis and the Beauty Queen" (Made for TV; 1981) recounts the stormy romance between Elvis Presley and Linda Thompson. Don Johnson, Stephanie Zimbalist. Jeannie: Ann Dusenberry. David: Richard Lenz.
(MAX) MOVIE—Crime Drama *2:05* ★★ 5847194
"True Romance." Christian Slater.
(MTV) JAMS COUNTDOWN *1:00* 656216
(NIK) SECRET WORLD OF ALEX MACK —Fantasy 224133
A newspaper reporter comes to do a story on the Mack family, and Alex catches a cold that makes her special powers go haywire. Alex: Larisa Olenik. Mom: Dorian Lopinto.
(NSP) COLLEGE BASKETBALL *2:00* 6059113
Seton Hall at Syracuse. The Orangemen beat SHU two out of three last season, but the Pirates won the postseason game. (Live)
(SHO) MOVIE (CC)—Drama *2:10* ★★★ 6913736
"Philadelphia." PG-13; for details, see the Close-up on p. 69.
(TNN) OPRY BACKSTAGE 438755
(TNT) ELVIS—Drama *3:00* 425303
(USA) MOVIE—Comedy *2:00* ★★ 869113
"The Dream Team." (1989) They're four mental patients who fly over the cuckoo's nest for a fling in the Big Apple. Michael Keaton, Christopher Lloyd. Jack: Peter Boyle. Albert: Stephen Furst. Dr. Weitzman: Dennis Boutsikaris.
(VH1) VIDEOS *3:00* 277610

8:05 (TBS) MOVIE—Western *2:00* ★★ 9414129
"High Noon, Part Two: The Return of Will Kane." (1980) Lee Majors is the tight-lipped peace officer in this TV-movie sequel. David Carradine, Pernell Roberts. Alonzo: J.A. Preston. Darold: Michael Pataki.

8:30 (4) MOMMIES (CC) 1465
Caryl (Caryl Kristensen) braces for a visit from "the mother of all in-laws" (Rue McClanahan). Paul: Lane Davies. Barb: Julia Duffy. Tom: Jere Burns. Marilyn: Marilyn Kentz.
(5) (61) COPS (CC) 4571/331858
L.A. officer Jason Berg spots a man clinging to the hood of a moving car; Off. Fred Richardson uses pepper spray on an uncooperative assault suspect. (Repeat)
[Fox is advising viewer discretion.]
(31) SCREAMING—Comedy 45668
(49) HOMETIME (CC)—Home Repair 4755
(50) HOMETIME—Home Repair 415804
(CNB) DAISY FUENTES—Interview 50991
(CNN) SPORTING LIFE (CC) 770755
(E!) GOSSIP SHOW 253026
(FX) FAMILY AFFAIR—Comedy 7995281
(NIK) ADVENTURES OF PETE & PETE 147858
Pete, Little Pete and Dad hunt for a legendary striped bass named Bob.
(TNN) GRAND OLE OPRY LIVE 417262

9 PM (2) (3) BOYS ARE BACK (CC) 7007/4533
Rick thinks he's found true love when Judy's best friend (Eliza Coyle) kisses him after a bridal shower. Then he discovers that she's the bride-to-be. Rick: Kevin Crowley. Judy: Bess Meyer. Jackie: Suzanne Pleshette.
[New day and time.]
(4) SWEET JUSTICE (CC)—Drama *1:00* 1129
Kate and Carrie Grace represent a surrogate mother who seeks custody of the unborn child she's carrying, and Kate's brother-in-law (Scott Paetty) represents the parents. Meanwhile, Kate is suspicious of James Lee's socialite companion, Bunny McClure.

Additional Cast

Alyssa Meadows ..... Donna Bullock
Daniel Shaw ..... Tim Grimm
Cory Shaw ..... Judith Hoag
Anne Foley ..... Megan Gallivan
Judge Addison ..... CCH Pounder

(5) (61) AMERICA'S MOST WANTED (CC) *1:00* 29552/231939
Scheduled: A report on a fugitive (profiled last fall) who died after being caught, and her daughter's efforts to understand her mother's criminal life. Included: how the woman, a nanny, stole more than $25,000 from her employers' business. John Walsh is the host.
(9) HAWKEYE (CC)—Drama *1:00* 54216
The brother (Steve Makaj) of a man Taylor had executed seeks revenge by luring the captain and Elizabeth on a business expedition that will lead to their capture by the French. Tim: Chris Martin. Montand: Robert Lewis.
(13) AMERICAN MASTERS (CC) *1:00* 98674
"George Lucas: Heroes, Myths and Magic" profiles one of the forces behind the "Star Wars" and Indiana Jones trilogies. Included: interviews with Lucas, Harrison Ford.
(20) BAYWATCH (CC)—Drama *1:00* 53656
See Sun. 7 P.M. for details.
(21) (50) MYSTERY! (CC) *1:00* 52484/515378
(30) PARADE OF STARS TELETHON CONTINUES
See 8 P.M. for details.
(31) ONE FOOT IN THE GRAVE 83858
(47) BOXEO TELEMUNDO *2:00* 13945
(49) MOVIE—Comedy *1:40* ★ 6784674
"Better Late Than Never." (1982) David Niven, Art Carney, Maggie Smith.
(BET) PARADE OF STARS TELETHON CONTINUES
See 6 P.M. for details.
(CNB) TALK LIVE *1:00* 47552
Scheduled: Comedian Richard Jeni.

Viewer Alert! If the NHL labor dispute is resolved, hockey games may pre-empt scheduled programming on some stations tonight.

(CNN) **LARRY KING WEEKEND (CC)** *1:00* 850465

(CSP) **JOURNALISTS' ROUNDTABLE** *1:30* 68571

(DIS) **MOVIE—Comedy-Drama** *1:35* ★★ "Change of Habit." 7055620

(DSC) **HOW THE WEST WAS LOST** *1:00* 218465
Events that transpired between the Cherokee Nation and the U.S. Government from the 1700s to 1838, when the Cherokees were forced off their lands.

(E!) **WEEK IN REVIEW** *1:00* 226007

(ENC) **MOVIE—Drama** *1:50* ★★★★ 4681804
"Sounder." Cicely Tyson, Paul Winfield.

(FX) **FANTASY ISLAND—Drama** *1:00* 4361945

(MTV) **ALTERNATIVE NATION COUNTDOWN** *1:00* 563552

(NIK) **REN & STIMPY—Cartoon** 587007

(TMC) **MOVIE—Crime Drama** *1:35* ★ 8558991
"Enemy Gold." Rodrigo Obregon, Julie Strain.

(TNN) **STATLER BROTHERS** *1:00* 517736
Alan Jackson, Billy Walker.

9:05 (AMC) **MOVIE—Comedy** *2:00* ★★★ 3810939
"Barefoot in the Park." Jane Fonda.

9:30 2 (3) **FIVE MRS. BUCHANANS (CC)—Comedy** 56668/43194
Vivian (Harriet Sansom Harris) directs a community production of "The Sound of Music," for which Bree and Delilah vie for the lead and Emma (Eileen Heckart) is asked to play—who else?—Mother Superior. Bree: Charlotte Ross. Delilah: Beth Broderick.
[Now seen at this new time.]

31 **BLACKADDER THE THIRD** 83939

(NIK) **ARE YOU AFRAID OF THE DARK?—Thriller** 752484
Stacey and Billy are transported to another dimension by an evil zookeeper who wants them to be his newest exhibit.

10PM 2 (3) **WALKER, TEXAS RANGER (CC)—Crime Drama** *1:00* 6620/6674
The witness against a drug-money launderer makes repeated attempts to escape from protective custody. Walker: Chuck Norris. Alex: Sheree J. Wilson. C.D.: Noble Willingham. Trivette: Clarence Gilyard.

Guest Cast

Elaine Portugal ..... Doris Roberts
Ricci Ricketts ..... Robert Foster
Oscar ..... Garrett Warren
Hector ..... Diamond Farnsworth
Larry ..... Milton Selzer

4 **SISTERS (CC)** *1:00* 4216
Georgie moves out, ready to pursue a romance with Dr. Caspian—but finds that he wants no part of it; Charley considers leaving the clinic for a private practice; Cat and Teddy visit a California spa, where things don't quite work out. Dr. Caspian: Daniel Gerroll. Charley: Jo Anderson. Cat: Heather McAdam.

5 9 11 (20) (61) **NEWS**

7 (8) **COMMISH (CC)** *1:00* 24007/22649
A man caught prowling outside the Scalis' home attempts suicide—and he's the same man who accosted David (Kaj-Erik Eriksen) earlier. Tony: Michael Chiklis. Rachel: Theresa Saldana. Paulie: John Cygan.

Guest Cast

Ray Brookes ..... Marc McClure
Julie Brookes ..... Mary Jo Keenen
Peter Brookes ..... Shane Meier
Hector Lobos ..... Tony Perez
Jeff Louis ..... Charles Andre
Chuck the Duck ..... Raimund Stamm
Arnold Burnett ..... Dan Frank

13 **MOVIE—Fantasy** *1:45* ★★★ 9002804
"Slaughterhouse-Five." (1972) Vivid adaptation of Kurt Vonnegut Jr.'s satire about a young man (Michael Sacks) who is forced to relive the events of his life in random order. Montana: Valerie Perrine. Paul: Ron Leibman. Derby: Eugene Roche. Valencia: Sharon Gans. Robert: Perry King. Barbara: Holly Near.

21 **IN THE SPOTLIGHT—Music** *1:00* 55571

25 **CHINA NIGHT—In Chinese** *2:00* 65484

31 **DUDLEY RIGGS: AMERICAN SCREAM—Comedy** *1:00* 22281

50 **AUSTIN CITY LIMITS—Music** *1:00* 518465

55 **INFOMERCIALS** *1:00*

(A&E) **BEST OF COMIC RELIEF** *1:00* 206620
Featured performers include Woody Harrelson, Shelley Long, Jim Morris and Martin Short. Hosts: Billy Crystal, Whoopi Goldberg.

(CNB) **TOM SNYDER** *1:00* 57939

(CNN) **NEWS—Meserve/Oliver** *1:00*

(DSC) **JUSTICE FILES** *1:00* 211552
A study of the nation's prison system includes segments on rehabilitation; abuse of inmates by some guards; and mental illness.

(E!) **HOWARD STERN** 838991

(ESN) **STORY OF THE GAME** 475823

(FAM) **SNOWY RIVER: THE McGREGOR SAGA (CC)—Drama** *1:00* 575397
Matt (Andrew Clarke) devises a plan to save the town's sawmill from bankruptcy. Kathleen: Wendy Hughes. Rob: Guy Pearce.

(FX) **IN LIVING COLOR—Comedy** 6396281

(HBO) **BOXING (CC)** *2:00* 941281
Scheduled: Kevin Kelley (40-0-0, 29 KOs) defends his WBC featherweight title against Alejandro Gonzalez (33-2-0, 23 KOs) in a 12-round bout telecast live from San Antonio.

(LIF) **DESIGNING WOMEN (CC)** 382129

(MAX) **MOVIE—Crime Drama** *1:35* ★ 7423561
"Enemy Gold." Rodrigo Obregon, Julie Strain.

(MSG) **ST. JOHN'S BASKETBALL REPORT** 39668

(MTV) **BEAVIS AND BUTT-HEAD** 204397

(NIK) **WHITE SHADOW—Drama** *1:00* 219194

(NSP) **BOXING** *1:00* 6038620

(TNN) **HEE HAW** *1:00* 510823
From 1977: Connie Smith sings "'Til I Kissed

You"; Merle Travis and Tennessee Ernie Ford sing "Sixteen Tons."
(USA) **WEIRD SCIENCE (CC)—Comedy** 644991
Gary wishes for "the mind of Albert Einstein" to impress a smart girl (Genia Michaela)—so Lisa conjures up the physicist's brain.
10:05 (TBS) **MOVIE—Western** *2:15* ★★ 22351465
"The Stalking Moon." (1969) Gregory Peck and Eva Marie Saint are pursued by an unseen killer in this outdoor suspense melodrama set in late 19th-century Arizona.
10:15 (SHO) **RED SHOE DIARIES (CC)** 6709804
A couple who act out fantasies are surprised when the maid follows suit. Ally Sheedy.
10:30 (5) **SPORTS EXTRA** 42991
(9) **DEAR JOHN (CC)—Comedy** 71842
Kirk sublets a dream apartment from a guy whose live-in friend (Marietta DePrima) won't move out. John: Judd Hirsch. Louise: Jane Carr. Ben: William o'Leary.
(11) **PARADE OF STARS TELETHON CONTINUES**
See 8 P.M. for details.
(20) **CROSSROADS—Religion** 19858
(61) **THIS IS THE NFL** 852571
The year's outstanding single-game performers, including QB Drew Bledsoe and defensive back Ron Woodson. Steve Sabol hosts.
(E!) **HOWARD STERN** 854939
(ESN) **NFL PRIMETIME** 484571
(FX) **IN LIVING COLOR—Comedy** 6485129
(LIF) **IN THE NAME OF LOVE (CC)** 295649
(MSG) **TALKING BASEBALL—Ed Randall** 11216
(MTV) **BEAVIS AND BUTT-HEAD** 386945
(SC) **HOT STOVE REPORT** 203281
(USA) **SUPER DAVE'S VEGAS SPECTACULAR (CC)—Comedy** 660939
Debut: Hapless daredevil Super Dave Osborne (Bob Einstein) opens a hotel in Las Vegas in this sitcom. In the opener, a stunt for a sick boy turns into a big pain for Dave. Robert Wagner and Ray Charles appear in cameos. Fuji: Art Irizawa.
10:35 (DIS) **MOVIE—Musical** *2:35* ★★★★ 11888303
"Funny Girl." Barbra Streisand, Omar Sharif.
10:40 (49) **FROM RUSSIA WITH LAUGHTER—Documentary** 31171755
10:45 (TMC) **MOVIE—Thriller** *1:25* ★ 74338587
"Savage Instinct." Debra Sweaney.
11PM (2) **NEWS** *:35*
(3) (4) (7) (8) (30) **NEWS**
(5) (61) **TALES FROM THE CRYPT** 91281/596378
An ex-prostitute (Lea Thompson) discovers her true calling when she's offered $10,000 for her beauty by a pawnbroker. Brett Cullen. Directed by Howard Deutch.
[Fox is advising viewer discretion.]
(9) **THE NEWZ—Comedy** 44397
(20) **FOREVER KNIGHT** *1:00* 29755
Nick (Geraint Wyn Davies) goes undercover and joins a cult to investigate the death of a city official's son. Matthew Davidson: Karl Pruner. Dave Barton: Jody Racicot.
(21) **EVENING OF CHAMPIONSHIP SKATING** *1:00* 54026
(31) **CHINESE PROGRAMMING** *2:00* 849910
(41) **PELICULA—Drama** *2:00* 37939
"La hija del general." La historia de una chica que llega a la mayoría de edad durante la Revolución Mexicana. Jorge Russek.
(47) **PROGRAMACION COMERCIAL** *1:00*
(50) **IN THE MIX (CC)—Teenagers** 974587
(55) **MOVIE—Western** *2:00* ★★ 35571
"Rooster Cogburn." (1975) John Wayne and Katharine Hepburn make a charismatic team in this verbose comedy about a vengeful spinster and the trigger-happy marshal of "True Grit." Breed: Anthony Zerbe. Hawk: Richard Jordan. Judge: John McIntire.
(A&E) **EVENING AT THE IMPROV** *1:00* 270465
Stand-up sets by Larry Brown, Brad Stine, Johnny Steele and David Feldman. Host: Kim Fields ("Living Single").
(AMC) **MOVIE—Drama** *1:45* ★★★ 4546281
"The Shepherd of the Hills." John Wayne.
(CNB) **REAL PERSONAL—Discussion** 21561
[CNBC is advising viewer discretion.]
(CNN) **SPORTS** 215858
(DSC) **HOW THE WEST WAS LOST** *1:00* 285397
Events that contributed to the breakup of the Iroquois Confederacy are chronicled in "Divided We Fall." Also: the French and Indian War (1754-1763); the Boston Massacre (1770).
(E!) **TALK SOUP** *1:00* 835939
(ENC) **MOVIE—Comedy-Drama** *1:55* ★★★
"Butterflies Are Free." 2842945
(ESN) **SPORTSCENTER** *1:00* 632281
(FAM) **COUNTRY MUSIC SPOTLIGHT** *1:00* 543303
Featured: Crystal Gayle, Larry Gatlin and the Gatlin Brothers, and Doug Supernaw. Songs include "Don't It Make My Brown Eyes Blue."
(FX) **SOUND FX—Music Videos** *1:00* 2787533
(LIF) **LOVELAUGHS—Comedy** *1:00* 450649
Teri Garr hosts Madeline Kahn, Judy Tenuta, Carol Leifer, Karen Haber and Rhonda Hansome, who discuss love, relationships.
(MSG) **SPORTSDESK** 8512303
(MTV) **THE STATE—Comedy** 846397
(NIK) **LUCY-DESI COMEDY HOUR** *1:00* 283939
(NSP) **INFOMERCIAL**
(SC) **HORSE RACING FROM AQUEDUCT** 304718
(SHO) **MOVIE—Thriller** *1:20* 4140194
"Sorority Babes in the Slimeball Bowl-O-Rama." Linnea Quigley, Michelle Bauer.
(TNN) **OPRY BACKSTAGE** 976945
(TNT) **ELVIS—Drama** *3:00* 343755
(USA) **MOVIE—Comedy** *2:00* 738007
"Buford's Beach Bunnies." (1992) A fast-food

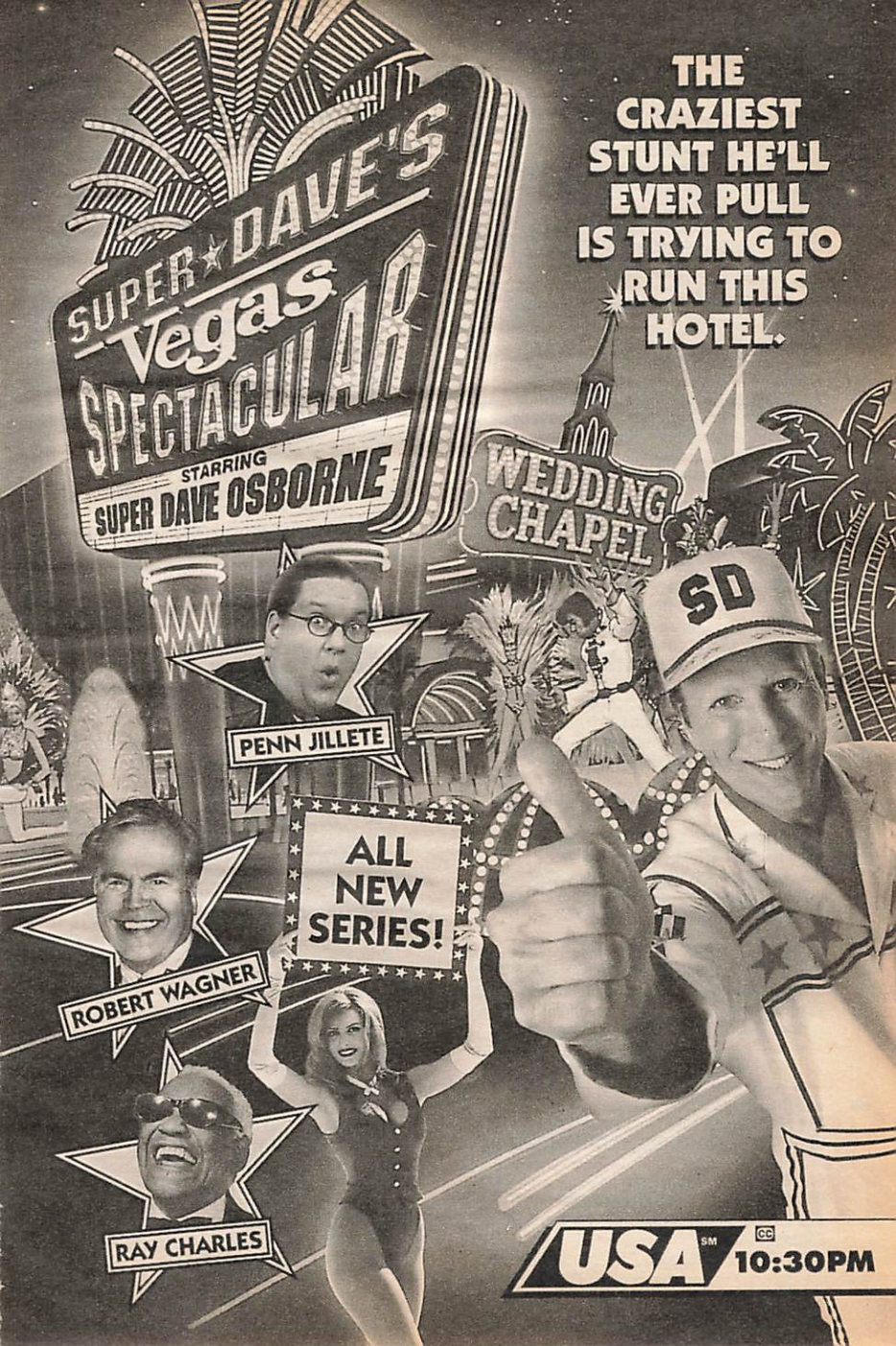
THE CRAZIEST STUNT HE'LL EVER PULL IS TRYING TO RUN THIS HOTEL.
SUPER ★ DAVE'S
Vegas
SPECTACULAR
STARRING
SUPER DAVE OSBORNE
WEDDING CHAPEL
SD
PENN JILLETE
ALL NEW SERIES!
ROBERT WAGNER
RAY CHARLES
USA
CC
10:30PM

tycoon offers $100,000 to the woman who can successfully seduce his son (Jim Hanks).
11:05 (49) RED GREEN—Comedy 4976736
11:15 (MSG) PRIME CUTS—Magazine 42547026
11:30 (2) ENTERTAINMENT TONIGHT (CC) —Magazine *1:00* 56465
(3) ROBIN'S HOODS (CC) *1:00* 43991
(4) (30) SATURDAY NIGHT LIVE (CC) *1:30* 79610/104484
John Goodman; the Pretenders ("Night in My Veins"). Goodman portrays an Arkansas highway patrolman in a sketch. Regulars include Ellen Cleghorn, Chris Farley. (Repeat)
(5) (61) TALES FROM THE CRYPT 72587/191007
A murderer falls victim to blackmail when his greedy boss comes into possession of incriminating evidence. Kevin Kilner.
[Fox is advising viewer discretion.]
(7) MOVIE—Thriller *2:00* ★★ 85378
"Target." (1985) Foreign intrigue in France and Germany for an estranged father (Gene Hackman) and son (Matt Dillon). Josef Sommer, Gayle Hunnicutt.
(8) CRUSADERS—Newsmagazine *1:00* 78262
(9) HIGHWAY PATROL 16945
Bloodhounds are brought in to search for a family lost in a Maryland forest.
(50) IN THE MIX (CC)—Teenagers 491484
(CNB) DAISY FUENTES—Interview 16378
(CNN) CAPITAL GANG—Discussion 170991
(MSG) TO BE ANNOUNCED *2:00*
(MTV) ODDITIES—Cartoon 812945
One of six episodes featuring "The Head."
(NSP) HORSE RACING FROM AQUEDUCT 2266804
(SC) MEADOWLANDS HARNESS RACING 675484
(TNN) GRAND OLE OPRY LIVE 493842
11:35 (49) RED GREEN—Comedy 42148945
(MAX) MOVIE—Adventure *1:40* ★★ 53677804
"Hard Hunted." Dona Speir, Roberta Vasquez.
11:45 (13) MOVIE—Thriller (BW) *1:45* ★★★★ 76546939
"Dead of Night." (British; 1945) Five genuinely eerie tales of the supernatural, with Michael Redgrave outstanding as a tormented ventriloquist. Craig: Mervyn Johns. Hugh: Antony Baird. Joan: Googie Withers.

EARLY SUNDAY

Mid. (5) SIGHTINGS *1:00* 51330
(9) HIGHWAY PATROL 40601
(11) PARADE OF STARS TELETHON CONTINUES
See Sat. 8 P.M. for details.
(20) HOME SHOPPING CLUB *7:00*
(21) MOVIE—Crime Drama (BW) *1:20* ★★★ 8962156
"Nightfall." (1956) Aldo Ray, Anne Bancroft.
(47) JAPANESE PROGRAMMING *1:00* 59972
(61) MOVIE—Adventure *2:00* 996663
"Hercules in the Underworld." (Made for TV; 1994) The legendary strongman (Kevin Sorbo) battles dark forces on the far side of the River Styx at the behest of a maiden (Marlee Shelton) whose village is imperiled. Deianeira: Tawny Kitaen. Nessus: Cliff Curtis. Eryx: Jorge Gonzales. Lycastus: Timothy Balme.
(A&E) MOVIE—Drama *2:00* ★★ 373137
"Castle Keep." (1969) Offbeat WWII tale about the occupation of a strategic Belgian castle by American soldiers. Filmed in Yugoslavia. Burt Lancaster, Peter Falk, Patrick O'Neal, Jean-Pierre Aumont. Adam: Tony Bill. Therese: Astrid Heeren. Ralph: Scott Wilson.
(BET) PARADE OF STARS TELETHON CONTINUES
See 6 P.M. for details.
(CNB) TALK LIVE *1:00* 787595
Scheduled: Comedian Richard Jeni.
(CNN) NEWS—Catherine Callaway
(DSC) HOW THE WEST WAS LOST *1:00* 382885
(E!) SEX, SIZZLE, SALES *1:00* 925175
(ESN) COLLEGE BASKETBALL *2:00* 735953
Utah Utes at Fresno State Bulldogs. These WAC rivals split their games last year, with Utah winning the first 61-55 and Fresno State claiming the rematch 95-86. (Live)
(FAM) CCM-TV—Music Videos 184205
(FX) GREEN HORNET—Adventure 5960595
(HBO) MOVIE (CC)—Crime Drama *1:25* ★★ "Passenger 57." 2748779
(LIF) MIDNIGHT CALLER (CC) *1:00* 389779
(MTV) HEADBANGERS BALL *2:00* 303359
(NIK) TAXI (CC)—Comedy 924885
(NSP) BOXING *2:00* 4614408
(SC) COLLEGE BASKETBALL *2:00* 352205
Seton Hall at Syracuse, taped Saturday.
(TNN) STATLER BROTHERS *1:00* 172021
12:10 (TMC) MOVIE—Drama *2:00* ★★★ 3480446
"The Krays." Gary Kemp, Martin Kemp.
12:20 (TBS) MOVIE—Science Fiction *2:00* 4510601
"Moontrap." (1989) Astronauts (Walter Koenig, Bruce Campbell) are captured by malevolent robots. Mera: Leigh Lombardi. Koreman: Robert Kurcz. Barnes: John J. Saunders. Haskell: Reavis Graham.
12:30 (2) WCW WRESTLING *1:00* 98972
(3) HEAVEN HELP US (CC) *1:00* 92798
(8) THUNDER IN PARADISE (CC) *1:00* 34798
(9) DEAR JOHN (CC)—Comedy 12330
(CNN) NEWSMAKER SATURDAY 816392
(FAM) ZOLA LEVITT—Religion 465682
(FX) BACK CHAT—Discussion 4351514
(NIK) BOB NEWHART—Comedy 272934
(SHO) MOVIE—Mystery *1:35* 8237717
"Acting on Impulse." Linda Fiorentino.
1 AM (4) SHOWTIME AT THE APOLLO *1:00* 89224
(5) McCREARY REPORT *1:00* 30972
(9) (FX) INFOMERCIALS *5:00*

11 PARADE OF STARS TELETHON CONTINUES
See Sat. 8 P.M. for details.
30 INFOMERCIAL
31 OLIVER—Comedy 597069
41 HASTA QUE LA MUERTE LOS SEPARE —Comedia 27446
47 PROGRAMACION COMERCIAL *2:30*
55 INFOMERCIALS *1:30*
AMC MOVIE—Drama *1:45* ★★★ 1985514
"The Shootist." John Wayne, Lauren Bacall.
BET MIDNIGHT LOVE—Music *1:00* 257446
CNB TOM SNYDER *1:00* 664330
CNN TRAVEL GUIDE 484798
Golf courses around the world.
DSC JUSTICE FILES *1:00* 199243
E! Q & E! 539427
Featured: Jean-Claude Van Damme, John Lithgow and Conan O'Brien.
ENC MOVIE—Comedy-Drama *1:50* ★★★
"The Front Page." 1610779
FAM INFOMERCIALS *5:30*
LIF INFOMERCIALS *4:00*
NIK DICK VAN DYKE—Comedy 824392
TNN HEE HAW *1:00* 179069
USA MOVIE—Comedy *2:00* 192205
"Beach Fever." (1988) A passion potion portends pandemonium at the seashore. Kato Kaelin, Rodney Ueno, Judea Brittain, Jeffrey Asch, Gloria Morrison, Aaron Biston.

1:15 DIS THIS WAS AMERICA . . . 1963 —Documentary *:45* 32197040
MAX MOVIE—Comedy-Drama *1:40* ★
"Hard Ticket to Hawaii." 31861205

1:20 21 MOVIE—Thriller BW *1:25* ★★★ 50728243
"The Night Has Eyes." (1942) James Mason.

1:30 2 8 INFOMERCIALS *1:00*
3 MOVIE—Comedy *2:00* ★ 10069
"Johnny Dangerously." (1984) Puerile sendup of 1930s gangster flicks. Michael Keaton, Joe Piscopo, Marilu Henner, Maureen Stapleton. Dundee: Peter Boyle. Tommy: Griffin Dunne. Sally: Glynnis O'Connor.
7 NEWS
13 MOVIE—Crime Drama BW *1:15* ★★★ 6313595
"The Man Who Knew Too Much." (British; 1934) Alfred Hitchcock's original version of this suspense tale of vacationers (Leslie Banks, Edna Best) caught up in a kidnapping and assassination plot. Peter Lorre. Levine: Frank Vosper. Clive: Hugh Wakefield.
30 EMPTY NEST (CC)—Comedy 221514
31 WHAT'S THE 411? *1:00* 240595
41 NOTICIERO UNIVISION 55717
CNN MANAGING WITH LOU DOBBS 196021
E! F.Y.E! 258040
HBO MOVIE (CC)—Thriller *1:30* ★ 951866
"Stephen King's Graveyard Shift." David Andrews, Kelly Wolf, Stephen Macht.
MSG TO BE ANNOUNCED
NIK DRAGNET—Crime Drama 576243

2AM 4 COMEDY SHOWCASE *1:00* 737885
5 INFOMERCIALS *1:00*
7 MOVIE—Drama BW *2:00* ★★★ 653359
"Algiers." (1938) That classic Casbah encounter between suave jewel thief Pepe le Moko (Charles Boyer) and the beautiful Parisienne, Gaby (Hedy Lamarr). Sigrid Gurie, Joseph Calleia, Gene Lockhart, Alan Hale, Johnny Downs, Mme. Nina Koshetz.
11 THE ROAD—Music *1:00* 800330
Featured: Trisha Yearwood; Mark Collie; and the Band. Hosts: Mary Chapin Carpenter and Levon Helm.
30 EMPTY NEST (CC)—Comedy 575972
41 JOHNNY CANALES *1:00* 808972
61 MOVIE—Drama *2:30* ★★★★ 428934
"All the President's Men." (1976) Alan J. Pakula's faithful account of the Watergate scandal as uncovered by reporters Bob Woodward (Robert Redford) and Carl Bernstein (Dustin Hoffman). Jason Robards (Best Supporting Actor), Martin Balsam, Jack Warden, Hal Holbrook, Jane Alexander.
A&E BEST OF COMIC RELIEF *1:00* 319885
BET CARIBBEAN RHYTHMS *1:00* 301427
CNB DAISY FUENTES—Interview 304446
CNN DIPLOMATIC LICENSE 466427
DSC X-PLANES—Documentary 839359
E! TALK SOUP *1:00* 932311
ESN SPORTSCENTER 291175
MTV BEAVIS AND BUTT-HEAD 665971
NIK SUPERMAN—Adventure 820601
NSP WRAP-UP 3363040
[Repeats every 30 minutes until 10 A.M.]
SC JIM BOEHEIM: BASKETBALL 968040
TNN CHARLIE DANIELS' TALENT ROUNDUP *1:00* 223040
TNT MOVIE—Drama CZ *2:00* ★★★ 629175
"Jailhouse Rock." (1957) Elvis Presley plays an ex-con who takes the music world by storm. Peggy: Judy Tyler. Hunk: Mickey Shaughnessy. Shores: Vaughn Taylor. Teddy: Dean Jones. Sherry: Jennifer Holden. Laury: Anne Neyland.

2:05 SHO MOVIE—Crime Drama *1:35* 94729156
"Raw Nerve." Ted Prior, Glenn Ford.

2:10 TMC MOVIE—Thriller *1:50* ★★ 48341224
"Christine." Keith Gordon, John Stockwell.

2:15 DIS THIS WAS AMERICA . . . 1968 —Documentary *:50* 28830392

2:20 TBS MOVIE—Science Fiction *2:15* ★ 65576243
"Moon 44." (German; 1990) Corporate sabotage in a futuristic mining colony. Stone: Michael Pare. Morgan: Lisa Eichhorn. Maj. Lee: Malcolm McDowell. Jake: Brian Thompson. Tyler: Dean Devlin. Cookie: Stephen Geoffreys. Sgt. Sykes: Leon Rippy.

2:30 2 ON SCENE: EMERGENCY RESPONSE 13779
8 CONNECTICUT HOME SHOPPING 51953

(30) SIGHTINGS *1:00* 222224
(55) MOVIE—Thriller (BW) *1:30* ★★ 804156
"The Invisible Ghost." (1941) A strange hypnotic influence turns a mild-mannered man (Bela Lugosi) into a killer. Virginia: Polly Ann Young. Cecile: Terry Walker.
(CNB) REAL PERSONAL—Discussion 383953
[CNBC is advising viewer discretion.]
(CNN) SPORTS 445934
(DSC) FIREPOWER—Documentary 818866
(ESN) MOTOWORLD 270682
(MTV) BEAVIS AND BUTT-HEAD 910868
(NIK) F TROOP—Comedy 816408
(SC) HOT STOVE REPORT 987175
2:45 (13) MOVIE—Drama (BW) *1:15* ★★★ 15818156
"Dark Journey." (British; 1937) Beautiful French spy (Vivien Leigh) vs. suave German spy (Conrad Veidt) in World War I. Joan Gardner, Anthony Bushell, Ursula Jeans. Well-acted, stylish love-and-duty adventure.
(21) MOVIE—Drama (BW) *1:35* ★★★ 17537779
"Night Train to Munich." (1940) Rex Harrison, Margaret Lockwood.
2:50 (MAX) MOVIE—Adventure *1:35* 54716359
"Fit to Kill." Dona Speir, Roberta Vasquez.
3 AM (2) MOVIE—Drama *2:00* 451953
"I Want to Keep My Baby." (1976) TV-movie centering on a pregnant 15-year-old (Mariel Hemingway) determined to rear her unborn child. Donna: Susan Anspach. Ralph: Jack Rader. Rae: Rhea Perlman.
(4) SUPER DAVE—Comedy 50175
(5) THE EXTRAORDINARY (CC) *1:00* 613866
(8) IN CONCERT 78156
Guitarist Dick Dale (host); the Eagles ("Hotel California"); and singer Freedy Johnston.
(11) SPACE PRECINCT *1:00* 251040
(A&E) EVENING AT THE IMPROV *1:00* 509427
(AMC) MOVIE—Drama (BW) *2:00* ★★ 497137
"Too Late Blues." Bobby Darin, Stella Stevens.
(BET) RAP CITY—Music *1:00* 776717
(CNB) INFOMERCIALS *2:30*
(CNN) NEWS—Catherine Callaway
(E!) INFOMERCIALS *3:00*
(ENC) MOVIE—Western *2:15* ★★★ 61378601
"For a Few Dollars More." Clint Eastwood.
(ESN) GOLF *1:00* 961243
Taped: the Wayne Dalton Richard Karn Celebrity Classic.
(HBO) MOVIE (CC)—Western *2:15* ★★★★
"Unforgiven." 25463866
(MTV) ODDITIES—Cartoon 917601
(NIK) MORK & MINDY—Comedy 844156
(USA) MOVIE—Comedy *2:00* ★★ 686069
"The Beach Girls." (1982) Summertime romp down by the seashore. Debra Blee, Val Kline. Ducky: Jeana Tomasina.
3:15 (DIS) MOVIE (CC)—Musical *2:45* ★★
"The Happiest Millionaire." 57512021
3:30 (3) MOMENT OF MEDITATION 9134972
(4) INFORMERCIAL *1:30* 321408
(30) THAT'S THE SPIRIT 585359
(CNN) FUTURE WATCH—Report 469514
Efforts to reproduce a statue created by Leonardo da Vinci.
(MTV) DREAMTIME *2:30* 923707
(NIK) TAXI (CC)—Comedy 830088
3:40 (SHO) GALLAGHER: WE NEED A HERO —Comedy *1:00* 2097175
4 AM (5) FAMILY TIES (CC)—Comedy 70088
(7) INFOMERCIALS *1:00*
(11) MOVIE—Comedy *2:00* ★★★ 92589
"Crimes of the Heart." (1986) Diane Keaton, Jessica Lange, and Oscar-nominated Sissy Spacek shine in Beth Henley's screen adaptation of her Pulitzer comedy about three eccentric Southern sisters. Doc: Sam Shepard. Chick: Tess Harper (Oscar nominee). Lloyd: David Carpenter. Granddaddy: Hurd Hatfield.
(13) MOVIE (CC)—Comedy-Drama *2:00* ★★★ 14021
"Impromptu." (British; 1991) "Masterpiece Theatre" offers a stylish look at the notorious George Sand-Frederic Chopin (Judy Davis, Hugh Grant) liaison. Bernadette Peters, Mandy Patinkin, Julian Sands, Emma Thompson.
(30) NIGHTSIDE—News *1:30* 213576
(55) KNIGHT RIDER—Adventure *1:00* 997330
(A&E) MOVIE—Drama *2:00* ★★ 804663
"King of the Gypsies." (1978) Peter Maas's best-selling novel about an intense power struggle within a Gypsy clan. Eric Roberts, Susan Sarandon, Judd Hirsch, Shelley Winters, Sterling Hayden, Brooke Shields.
(BET) INFOMERCIALS *2:00*
(CNN) LARRY KING WEEKEND *1:00* 865595
(ESN) COLLEGE BASKETBALL *2:00* 271311
Duke at Georgia Tech, taped Saturday.
(NIK) WHITE SHADOW—Drama *1:00* 221137
(TMC) MOVIE (CC)—Crime Drama *1:35* 7649330
"Delta Heat." Anthony Edwards.
(TNT) MOVIE—Musical *2:00* ★★ 899311
"It Happened at the World's Fair." (1963) Elvis Presley as a bush pilot who finds romance at the Seattle Fair. Joan O'Brien, Gary Lockwood, Vicky Tiu. Vince: H.M. Wynant.
4:20 (21) MOVIE—Thriller (BW) *1:40* ★★★ 26529311
"Night of the Living Dead." (1968) Duane Jones, Judith O'Dea.
4:25 (MAX) MOVIE—Thriller *1:30* ★ 4278822
"Split Second." Rutger Hauer, Kim Cattrall.
4:30 (5) FAMILY TIES (CC)—Comedy 86175
(61) MOVIE—Comedy *1:30* ★★★ 916408
"Zelig." (1983) Woody Allen cleverly and effectively splices himself into newsreel clips of figures from the '20s and '30s in a "mockumentary" about a famous "chameleon man." Mia Farrow, Garrett Brown. Meryl: Stephanie Farrow. Chancellor: Will Holt. Martin: Sol Lomita. Deghuee: John Rothman.
4:35 (TBS) WCW WRESTLING *1:00* 5796779
4:40 (SHO) RED SHOE DIARIES (CC) 1050392

For details of movies on premium channels, see page 221.

MORNING

5 AM (2) INFOMERCIAL
(4) CRUSADERS *1:00* 104408
(5) SMALL WONDER (CC)—Comedy 37750
(7) AMERICA'S BLACK FORUM 62446
(47) PROGRAMACION COMERCIAL *1:00*
(55) HEADLINE NEWS 68066
(AMC) HOLLYWOOD ON HOLLYWOOD —Documentary *1:00* 148224
(CNN) SPORTS 761359
(LIF) INFOMERCIALS *6:00*
(NIK) LUCY-DESI COMEDY HOUR (BW) *1:00* 780224
(NSP) WRAP-UP 4627972
[Repeats every 30 minutes until 10 A.M.]
(USA) MY TWO DADS—Comedy 756427
5:10 (SHO) MOVIE (CC)—Comedy *1:40* ★★
"Josh and S.A.M." 91205595
5:15 (ENC) MOVIE—Thriller *1:35* ★★ 14557359
"Night of the Creeps." Jason Lively.
(HBO) MOVIE (CC)—Comedy *1:45* ★★★ 93132663
"Grumpy Old Men." PG-13; for details, see the Close-up on p. 68.
5:30 (5) (7) INFOMERCIAL
(30) NEWSWORTHY—Magazine 515330
(55) BETHANY HOUR—Religion *1:00* 881205
(CNB) BUSINESS INSIDERS 23514
(CNN) MONEYWEEK 545392
(USA) JUST THE TEN OF US—Comedy 570088
5:35 (TBS) THREE STOOGES (BW) 76779798
(TMC) THAT'S TROMATAINMENT (CC) 61113408
6 AM (2) CHANNEL 2: THE PEOPLE 68069
(3) WEEKEND TRAVEL UPDATE 55595
(4) (9) INFOMERCIAL
(5) EVER INCREASING FAITH *1:00* 89088
(7) INSIGHT—Drama 17359
(11) (TBS) TO BE ANNOUNCED
(13) WILDFLOWERS WITH HELEN HAYES (CC) 80243
(21) PAPPYLAND—Children 27755
(30) NAME YOUR ADVENTURE (CC) 525717
(31) COMPUTER CHRONICLES 512243
(41) ENCUENTRO 44427
(47) VICTORY WITH MORRIS CERULLO 80205
(61) FAMILY MATTERS (CC)—Comedy 661330
(A&E) MOVIE—Comedy-Drama *2:00* ★★★ 807750
"The Sugarland Express." (1974) A young couple (Goldie Hawn, William Atherton) try to reclaim their child from foster parents and wind up being chased as desperadoes across Texas. Steven Spielberg directed. Officer Slide: Michael Sacks. Captain Tanner: Ben Johnson. Officer Mashburn: Gregory Walcott.
(AMC) MOVIE—Drama (BW) *1:30* ★★ 683953
"Man Afraid." George Nader, Phyllis Thaxter.
(BET) CHURCH SERVICE—Baptist 419214
(CNB) INFOMERCIALS *3:00*
(CNN) HEALTHWORKS—Magazine 555779
Treatments for headaches and heartburn.
(DIS) MUSIC BOX (CC)—Children 472408
(E!) LIFESTYLES OF THE RICH AND FAMOUS *1:00* 937885
(ESN) RUNNING AND RACING 493330
(FX) BACK CHAT—Discussion 5964311
(MAX) MOVIE—Drama (BW) *1:20* ★★★ 4397088
"Pickup on South Street." Richard Widmark.
(MTV) VIDEO COUNTDOWN *2:00* 310804
(NIK) LITTL' BITS—Cartoon 928601
(SC) TRAINING AND NUTRITION 2000 819430
(TMC) MOVIE—Drama *2:05* ★★ 13939330
"The Yellow Rolls-Royce." Rex Harrison.
(TNT) YOGI BEAR BUNCH—Cartoon 845330
(USA) CARTOON EXPRESS *5:30* 7985021
6:30 (2) SINGSATION—Gospel Music 78311
(3) TOUGH TARGET—Crime Prevention 72137
(4) VISIONES 70779
(7) CHRISTOPHER CLOSEUP (CC) 18953
(9) POINT OF VIEW—Discussion 67243
(11) CHIP 'N DALE (CC)—Cartoon 52311
(13) VICTORY GARDEN (CC) 87682
(21) IMAGINELAND—Children 14392
(30) RING AROUND THE WORLD 10514
(31) MAKE A JOYFUL NOISE *1:00* 909601
(41) SANTA MISA 50953
(47) FAITH FELLOWSHIP—Religion 21427
(55) VICTORY WITH MORRIS CERULLO 65885
(61) BULLWINKLE—Cartoon 577427
(BET) WORLD CHANGERS MINISTRY 863066
(CNN) STYLE WITH ELSA KLENSCH 589601
(DIS) DUMBO'S CIRCUS (CC) 499040
(ESN) SCHOLASTIC SPORTS AMERICA (CC) 307069
Included: Sam Okey, a top basketball recruit from Caffville, Wisc.; the Elkhart (Ind.) girls swim team, which has won 234 straight meets dating back to October 1980; Tom Poti, of Ashburnham, Mass., a top ice-hockey player.
(FAM) LIFE TODAY—Religion 129243
(FX) BREAKFAST TIME *2:30* 9932040
(NIK) LASSIE—Drama (BW) 943885
(SC) NBA BASKETBALL *1:00* 390311
Final-hour replay of Saturday's New Jersey-Atlanta game.
(TBS) IT IS WRITTEN—Religion *:35* 7404682
(TNT) BUGS BUNNY—Cartoon *1:30* 167224
6:45 (ENC) MOVIE—Drama *2:05* ★★★ 56227840
"The Collector." Terence Stamp.
7 AM (2) TRAVEL NETWORK 98663
(3) TRAUMA CENTER 25717
(4) TODAY IN NEW YORK *1:00* 20446
(5) HOUR OF POWER (CC) *1:00* 48866
(7) LIFESTYLE MAGAZINE 38205
(8) INFOMERCIALS *1:00*
(9) BLINKY BILL—Children 87595
(11) LEUKEMIA TELETHON *5:00* 875514
Proceeds from the eighth annual event benefit people in the New York area. (Live)
(13) SESAME STREET (CC) *1:00* 11750

(20) INFOMERCIAL
(21) ADVENTURES OF DUDLEY THE DRAGON —Children 67972
(25) SIT & BE FIT—Exercise 31430
(30) KENNETH COPELAND *1:00* 858682
(41) PROGRAMACION COMERCIAL *1:00*
(47) CREFLO A. DOLLAR: CHANGING YOUR WORLD—Religion 41779
(55) INFOMERCIALS *1:30*
(61) DUCKTALES (CC)—Cartoon 297779
(BET) YOU HAVE A RIGHT TO BE FREE 753750
(CNN) NEWS—Ralph Wenge
(DIS) POOH CORNER (CC)—Children 119392
(E!) GRAMMY AWARD NOMINATIONS '95 215175
(ESN) SPORTSCENTER 795791
(FAM) CORAL RIDGE—Religion *1:00* 396069
(HBO) HERE HE IS . . . GROUCHO (CC)—Profile *1:00* 728663
(NIK) ARCADE—Game 663137
(SHO) BUNCH OF MUNSCH (CC) 9101866
7:05 (TBS) 2 STUPID DOGS—Cartoon 9115069
7:25 (MAX) MOVIE—Science Fiction *1:35* ★ 79850779
"Damnation Alley." Jan-Michael Vincent.
7:30 (2) WALL STREET JOURNAL REPORT 17798
(3) SHOW OF FAITH—Religion 20804
(7) THIS IS THE LIFE—Drama 40040
(9) MONSTER FORCE—Cartoon 99330
(20) AMERICA'S BLACK FORUM 39750
(21) BARNEY & FRIENDS (CC) 53779
(25) STRETCHING FOR LIFE—Yoga 97137
(31) BLOOMBERG NEWS 44069
(47) DAY OF DISCOVERY (CC) 53514
(61) WONDERLAND (CC)—Children 209514
(AMC) MOVIE—Drama (BW) *1:40* ★★ 7988595
"Jet over the Atlantic." Guy Madison.
(BET) CHURCH SERVICE—Baptist 772885
(CNN) EVANS & NOVAK—Interview 228088
(DIS) JIM HENSON'S SECRET LIFE OF TOYS (CC)—Children 138427
(E!) F.Y.E! 294682
(ESN) PAR FOR THE COURSE—Golf 745476
Included: a look at the Audubon Cooperative Sanctuary Program, an attempt to make golf courses more environment-friendly.
(NIK) GUMBY—Children 675972
(SC) WRAP-UP *1:00* 499156
(SHO) MRS. PIGGLE-WIGGLE (CC) 1418707
7:35 (TBS) SWAT KATS—Cartoon 3479430
8 AM (2) HOME AGAIN (CC)—Bob Vila 39885
(3) HOUR OF POWER (CC) *1:00* 90205
(4) TODAY—Mike Schneider *1:00* 21175
Scheduled: Singer Nancy La Mott performs.
(5) IN TOUCH—Religion *1:00* 49595
(7) TIEMPO 79427
(8) GOOD MORNING AMERICA—SUNDAY (CC)—Bay/Mora *1:00* 32205
Scheduled: Country music's Louise Mandrell.
(9) KING ARTHUR—Cartoon 86392
(13) (49) BARNEY & FRIENDS (CC)—Children 24576/55446
(20) MONSTER FORCE—Cartoon 40392
(21) SESAME STREET (CC) *1:00* 773392
(25) CAMPUS CHALLENGE 46514
(30) THAT'S THE SPIRIT—Religion 88514
(31) DOMENICA SPORTIVA—In Italian 75040
(41) UNIVERSAL CHURCH 39530
(47) JIMMY SWAGGART (CC) *1:00* 47137
(61) DOUBLE DRAGON—Cartoon 229243
(A&E) HOME AGAIN—Bob Vila 691885
(BET) CORAL RIDGE—Religion 685885
(CNN) NEWS—Ralph Wenge
(CSP) VIEWER CALL-IN *1:00* 340088
(DIS) MY LITTLE PONY TALES 134576
(E!) CANDID CAMERA 214311
(ESN) SKI WORLD 149363
Host Bob Beattie interviews Ivana Trump in Aspen, Colo.
(FAM) POPEYE & SON—Cartoon 880717
(HBO) STOP THE SMOGGIES! 7067408
(MTV) MTV SPORTS 888359
(NIK) ADVENTURES OF TINTIN 604359
(SHO) MOVIE (CC)—Comedy *1:25* ★ 3983224
"Look Who's Talking Too." Bruce Willis.
(TNT) SCOOBY DOO—Cartoon *1:00* 186224
8:05 (TBS) BUGS BUNNY—Cartoon 7149137
(TMC) MOVIE (CC)—Adventure *1:35* 43253446
"The Double O Kid." Corey Haim.
8:30 (2) MARTHA STEWART LIVING (CC) 38156
(7) HEART OF THE MATTER 78798
(9) (61) TURBO-CHARGED THUNDERBIRDS —Children 85663/228514
(13) SHINING TIME STATION (CC) 56175
(20) BATTLETECH—Cartoon 49663
(25) MEDICALLY SPEAKING 45885
(30) CHURCH SERVICE—Catholic 87885
(31) ITALIAN SOCCER *2:00* 702779
(41) SUPER SHOW DEPORTIVO 52971
(49) SHINING TIME STATION FAMILY SPECIAL (CC) *1:00* 10917
(55) CHANGED LIVES—Religion 83205
(A&E) HOME AGAIN—Bob Vila 690156
(BET) BISHOP G.E. PATTERSON 684156
(CNN) TRAVEL GUIDE 249446
Golf courses around the world.
(DIS) CARE BEARS (CC)—Cartoon 166175
(E!) Q & E! 213682
Featured: Jean-Claude Van Damme, John Lithgow and Conan O'Brien.
(ESN) TO BE ANNOUNCED
(FAM) HEATHCLIFF—Cartoon 889088
(HBO) ENCYCLOPEDIA (CC)—Children 799822
(MTV) SANDBLAST—Game 870330
(NIK) BEETLEJUICE—Cartoon 696330
(SC) MEADOWLANDS HARNESS RACING 679224
8:35 (TBS) NEW CAPTAIN PLANET (CC) 6318934
8:45 (ENC) MOVIE—Comedy-Drama *1:55* ★★★
"Butterflies Are Free." 48641392
9 AM (2) (3) SUNDAY MORNING (CC)—Charles Osgood *1:30* 87243/81069
Scheduled: Interviews with new members of

Congress, including Reps. David McIntosh (R-Ind.), J.C. Watts (R-Okla.), Sue Kelly (R-N.Y.).
4 TODAY IN NEW YORK *1:30* 72311
5 55 CHURCH SERVICE—Catholic 67682/52935
7 GOOD MORNING AMERICA—SUNDAY (CC)—Bay/Mora *1:00* 93779
Scheduled: Country music's Louise Mandrell.
8 CONNECTICUT BUSINESS REVIEW 50392
9 DOUBLE DRAGON—Cartoon *1:00* 37137
11 LEUKEMIA TELETHON CONTINUES
13 LAMB CHOP'S PLAY-ALONG! (CC) 47427
20 PHANTOM 2040—Cartoon 63243
21 SHINING TIME STATION (CC) 81663
25 DISTRICT SPOTLIGHT: DISTRICT 27 36137
30 MEET THE PRESS (CC) *1:00* 501137
41 TEMAS Y DEBATES—Discusión 92953
47 KENNETH COPELAND *1:00* 99953
50 ON THE RECORD—Discussion 500595
61 DOUBLE DRAGON—Cartoon 219866
A&E RUSSIAN BALLET HIGHLIGHTS *2:00* 931040
BET BOBBY JONES GOSPEL *1:00* 114822
CNB STRICTLY BUSINESS—Debate 16359
CNN NEWS—Ralph Wenge
CSP SUNDAY JOURNAL *1:30* 600972
DIS CHARLIE BROWN AND SNOOPY 157427
DSC DEAF MOSAIC (OC/SL) 689040
E! TALK SOUP *1:00* 672446
ESN TO BE ANNOUNCED
FAM MADELINE (CC)—Cartoon 863040
FX SWISS FAMILY ROBINSON—Adventure *1:00* 5980359
HBO MOVIE (CC)—Cartoon *1:15* ★★ 6840175
"Bebe's Kids."
MAX MOVIE—Thriller *1:35* ★★ 1398156
"Stephen King's 'Sometimes They Come Back'." Tim Matheson, Brooke Adams.
MTV ODDITIES—Cartoon 861682
NIK LOONEY TUNES—Cartoon *1:00* 904021
SC HORSE RACING FROM AQUEDUCT 660576
TNN REMODELING & DECORATING 502953
TNT BUGS BUNNY—Cartoon 595663
9:05 AMC MOVIE—Drama BW *1:45* ★★★
"Rulers of the Sea." 69712798
TBS FLINTSTONES—Cartoon *1:00* 5188663
9:30 5 McCREARY REPORT *1:00* 699311
8 INFOMERCIALS *1:30*
13 MISTER ROGERS (CC)—Children 65311
20 BLINKY BILL—Children 78663
21 MAGIC SCHOOL BUS (CC) 29311
25 DISTRICT SPOTLIGHT: NEIGHBORHOODS TODAY 74885
41 PAPAS DE MIS PAPAS—Comedia 27137
49 KIDSONGS (CC)—Music 63953
50 REPORTERS ROUNDTABLE 235779
55 INFOMERCIALS *4:00*
61 KING ARTHUR—Cartoon 937750
CNB MUTUAL FUND INVESTOR 21779
CNN YOUR MONEY 956224
DIS MARSUPILAMI (CC)—Cartoon 875311
DSC HOME MATTERS 305576
ESN NFL MATCH-UP 783330
FAM WORLD OF PETER RABBIT AND FRIENDS (CC)—Cartoon 598224
MTV WEEK IN ROCK 596866
SC ENGLISH LEAGUE SOCCER *1:30* 581525
Southampton vs. Aston Villa, taped Dec. 18.
SHO MOVIE—Crime Drama *1:40* ★★ 2924330
"The Mechanic." Charles Bronson.
TNN SHADETREE MECHANIC 237137
TNT GILLIGAN'S ISLAND—Comedy 253175
9:40 TMC MOVIE (CC)—Comedy *1:25* ★ 97641224
"Mr. Nanny." Hulk Hogan, Sherman Hemsley.
10AM 7 MAIN FLOOR—Magazine 98755
9 MUTANT LEAGUE—Cartoon 58595
13 ADVENTURES OF DUDLEY THE DRAGON—Children 78934
20 CHURCH SERVICE—Catholic 18779
21 METRO GUIDE 38972
25 THIS WEEK IN CANADA 81088
30 CONNECTICUT NEWSMAKERS 59886
41 NUEVAS AVENTURAS DE CHESPIRITO—Comedia *1:00* 88224
47 LIFE TODAY—Religion 12779
49 AMERICAN WOODSHOP 76576
50 MAGIC SCHOOL BUS (CC) 868156
61 CHIP 'N DALE (CC)—Cartoon 568779
BET COLOR CODE: SHOPPING 168458
CNB HOW TO SUCCEED IN BUSINESS 23040
CNN ON THE MENU—Nutrition 570953
DIS MOVIE—Cartoon *1:20* ★★ 5845427
"The Care Bears Movie."
DSC START TO FINISH—Crafts 936595
E! WEEK IN REVIEW *1:00* 290866
ESN SPORTSWEEKLY *1:00* 840840
FAM WORLD OF PETER RABBIT AND FRIENDS (CC)—Cartoon 110595
FX OKAVANGO—Drama 7992069
MTV BEST OF MTV '94 *2:00* 509330
NIK RUGRATS (CC)—Cartoon 934137
NSP INFOMERCIALS *1:30*
TNN NEIL BONNETT'S WINNERS 860514
NASCAR driver Morgan Shepherd is interviewed. Host: Rusty Wallace.
TNT IN THE HEAT OF THE NIGHT—Crime Drama *1:00* 589137
10:05 TBS WHO'S THE BOSS? (CC) BW 9166243
10:30 2 3 FACE THE NATION (CC) 18392/45446
4 MEET THE PRESS (CC) *1:00* 320779
5 WWF WRESTLING *1:00* 968953
7 ANIMAL ADVENTURES 58934
9 PICK YOUR BRAIN—Game 52917
13 KIDSONGS (CC)—Music 36311
20 THAT'S THE SPIRIT—Religion 69427
21 STEPHEN R. COVEY ON NEW BEGINNINGS—Lecture 10175
25 MAKE PEACE WITH NATURE 25021

(30) INFOMERCIALS *1:00*
(31) RISTORANTE ITALIA—In Italian 2076595
(47) VISION OF ASIA *1:30* 658361
(49) THIS OLD HOUSE (CC) 34953
(50) READING RAINBOW (CC) 506779
(61) BILL NYE (CC)—Children 208750
(BET) VIDEO GOSPEL—Music 664392
(CNB) TECHNOLOGY EDGE—Business 78953
(CNN) RELIABLE SOURCES 229662
(CSP) SUNDAY JOURNAL *1:30* 197935
(DSC) WORLD CLASS CUISINE 685224
(FAM) MAXIMUM DRIVE—Game 869224
(FX) OKAVANGO—Drama 6371972
(HBO) MOVIE—Comedy *1:40* ★★ 8356750
"Take This Job and Shove It." Robert Hays.
(MAX) MOVIE—Musical *1:30* ★★ 228069
"Frankie and Johnny." Elvis Presley.
(NIK) ROCKO'S MODERN LIFE 683866
(TNN) NHRA TODAY—Drag Racing 508137
10:35 (TBS) MOVIE—Crime Drama *2:00* ★★ 8623866
"The Legend of Billie Jean." (1985) How a Texas teen (Helen Slater) becomes a media celebrity, fleeing from the law following a shooting. Lloyd: Keith Gordon. Binx: Christian Slater. Pyatt: Richard Bradford.
10:45 (31) I MIEI PRIMI 40 ANNI—In Italian 87095934
(ENC) MOVIE—Comedy-Drama *1:50* ★★★
"The Front Page." 32932427
11AM (2) SUNDAY EDITION *1:00* 26446
(3) CT '95 1243
(7) ONE ON ONE—Interview 90934
(8) REAL ESTATE CLASSIFIED 98576
(9) BEACHCLASH *1:00* 75750
(11) LEUKEMIA TELETHON CONTINUES
(13) BIG CHANGES, BIG CHOICES 97048
(20) INFOMERCIAL
(21) INSIDE ALBANY 12750
(25) FIGHTING WORDS—Discussion 67224
(31) SIAMO ALLA FRUTTA *1:00* 53717
(41) ONDA MAX—Magazine *1:00* 84048
(49) FRUGAL GOURMET (CC) 92330
(50) CAUCUS: NEW JERSEY 266514
(61) STAR TREK: DEEP SPACE NINE (CC)—Science Fiction *1:00* 285934
(A&E) MOVIE—Drama (BW) *2:00* ★★ 651427
"Impact." (1949) A man (Brian Donlevy) goes to pieces when he learns that his wife has tried to murder him. Marsha: Ella Raines. Irene: Helen Walker. Quincy: Charles Coburn.
(AMC) MOVIE—Western *1:20* ★★ 1684311
"Apache Drums." Stephen McNally.
(BET) LEAD STORY—Discussion 331427
(CNB) TO BE ANNOUNCED *1:00*
(CNN) COLLEGE COACHES CORNER 961021
(DSC) GREAT CHEFS OF THE WEST 329021
(E!) SEINFELD & FRIENDS *1:00* 203330
(ESN) SPORTS REPORTERS 798137
(FAM) MASTERS OF THE MAZE—Game 409866
(FX) GRIZZLY ADAMS *1:00* 2766040
(LIF) COMMISH (CC) *1:00* 840224
(NIK) AAAHH!!! REAL MONSTERS 327663
(SC) LINKS ILLUSTRATED—Golf 326595
(TNN) INSIDE WINSTON CUP 268972
(TNT) MOVIE—Western *2:00* ★ 463885
"Charro!" (1969) Elvis Presley as a reformed outlaw whose former pals won't let him go straight. Ina Balin, Victor French, Barbara Werle. Marcie: Lynn Kellogg.
11:05 (TMC) MOVIE (CC)—Comedy-Drama *1:40* ★★★
"The Public Eye." 30863214
11:15 (SHO) MOVIE—Drama *1:30* 2066934
"Natural Causes." Linda Purl.
11:30 (3) WALL STREET JOURNAL REPORT 2972
(4) McLAUGHLIN GROUP—Discussion 4494
(5) THIS IS THE NFL 83345
The year's outstanding single-game performers, including QB Drew Bledsoe and defensive back Ron Woodson. Steve Sabol hosts.
(7) (8) THIS WEEK (CC) *1:00* 355205/386175
(13) MAGIC SCHOOL BUS (CC) 47507
(20) CALIFORNIA DREAMS—Teenagers 93601
(21) 21 EDITION: WEEK IN REVIEW 20779
(25) JOHN McLAUGHLIN'S ONE ON ONE—Interview 68953
(30) ADELANTE 25363
(49) FINANCIAL FREEDOM—Discussion 47589
(50) STATE OF THE ARTS 267243
(BET) OUR VOICES—Discussion *1:00* 381663
(CNN) NFL PREVIEW 962750
(DIS) SNOW QUEEN (CC)—Cartoon 796330
(DSC) GRAHAM KERR—Cooking 320750
(ESN) SPORTSCENTER 799866
(FAM) THAT'S MY DOG—Game 400595
(NIK) REN & STIMPY—Cartoon 328392
(NSP) SPORTS EXCHANGE 8385205
(SC) CLUB GOLF 327224
(TNN) RACEDAY—Motor Sports 269601
(USA) TATTOOED TEENAGE ALIEN FIGHTERS (CC)—Fantasy 997446

AFTERNOON

Noon (2) WILD WEST SHOWDOWN *1:00* 60243
(3) MOTORWEEK (CC) 36798
(4) NEWS FORUM 27040
(5) (61) NFL SUNDAY 87446/222330
(9) MOVIE—Drama *3:00* ★★ 243330
"Earthquake." (1974) Spectacular visual effects are the main attraction in this melodrama about people caught up in a Los Angeles cataclysm. Charlton Heston, Ava Gardner, George Kennedy, Genevieve Bujold.
(11) (30) FRESH PRINCE (CC) 14175/81601
(13) SHINING TIME STATION FAMILY SPECIAL (CC) *1:00* 55934
Becky's wish to meet a real cowboy is granted when the horse-riding Ned Kincaid (Ed Begley Jr.) comes to life from a mural on the station wall. Becky: Danielle Marcot.
(20) HOME SHOPPING CLUB *5:00* 885392
(21) FACE-OFF—Discussion 78917
(25) AMERICA'S DEFENSE MONITOR 49601

31 **ITALIAN RESTAURANTS** *1:00* 93934
41 **CONTROL—Adolescentes** 12717
47 **PROGRAMACION COMERCIAL**
49 **ON THE RECORD** 25205
50 **INSIDE MONEY—Discussion** 520359
CNB **THYROID DISEASE** 96595
CNN **NEWS (CC)—Cathy Marshall**
CSP **INSIDE CONGRESS** *1:30* 245069
DIS **BABY-SITTERS CLUB (CC)** 137663
DSC **CHALLENGE—Adventure** *1:00* 328427
E! **TALK SOUP** *1:00* 952069
ESN **NFL GAMEDAY** 999840
FAM **PUNKY BREWSTER—Comedy** 850576
FX **PERSONAL FX: THE COLLECTIBLES** *1:00* 6539392
LIF **MOVIE—Drama** *2:00* 103205
"Elvis and the Beauty Queen" (Made for TV; 1981) recounts the stormy romance between Elvis Presley and Linda Thompson. Don Johnson, Stephanie Zimbalist. Jeannie: Ann Dusenberry. David: Richard Lenz.
MAX **MOVIE—Drama** *1:55* ★★ 4528779
"Wild in the Country." Elvis Presley.
MSG **INFOMERCIALS** *1:00*
MTV **JAMS COUNTDOWN** *1:00* 519717
NIK **ADVENTURES OF PETE & PETE** 607446
NSP **LON KRUEGER: BASKETBALL** 2789972
SC **BASEBALL'S GREATEST GAMES** *2:00* 968430
Game 1 of the 1974 World Series between Oakland and Los Angeles.
TNN **IN-FISHERMAN—Al Lindner** 522717
USA **WWF WRESTLING** *1:00* 964243
12:15 HBO **MOVIE—Crime Drama** *1:35* 23460999
"Ladykillers." Marilu Henner, Thomas Calabro.
12:30 3 **HOME AGAIN (CC)—Bob Vila** 45934
4 **INFOMERCIALS** *1:00*
5 61 **NFC PLAYOFF** *3:30* 666427/656363
A second-round game in Dallas. (Live)
7 **NEWS CONFERENCE** 89392
8 **MOVIE—Adventure** *2:30* ★★ 200601
"Never Say Never Again." (1983) Sean Connery returns as Agent 007, recalled from retirement to stop SPECTRE from detonating nuclear weapons. Klaus Maria Brandauer, Max von Sydow. Fatima: Barbara Carrera.
11 **FAMILY MATTERS (CC)—Comedy** 23311
21 **YAN CAN COOK** 30427
25 **EDITORS—Discussion** 78601
30 **INFOMERCIALS** *3:00*
41 **DOMINGO DEPORTIVO** *2:30* 853717
47 **NATIONAL GREEK SHOW** *1:30* 363224
49 **FOURTH ESTATE** 74069
50 **INSIDE TRENTON** 239595
AMC **LAUREL AND HARDY** BW 781972
BET **INFOMERCIALS** *2:30*
CNB **LIVING WITH DIABETES** 25595
CNN **SCIENCE & TECHNOLOGY WEEK —Magazine** 950040
Programs to test virtual-reality equipment.
DIS **KIDS INCORPORATED (CC)** 886427
ESN **SHOOTING SPORTS AMERICA** 794446
The World Skeet Championships, taped Oct. 15 in San Antonio.
FAM **MOVIE—Drama** CZ *1:30* ★★★ 574750
"Curly Top." (1935) Shirley Temple in one of her best vehicles as an orphan who, with her sister (Rochelle Hudson), finds happiness with a sympathetic family. John Boles, Jane Darwell, Rafaela Ottiano, Esther Dale.
NIK **SECRET WORLD OF ALEX MACK —Fantasy** 307934
NSP **HEART OF A CHAMPION** 6999359
TNN **BILL DANCE OUTDOORS** 231953
12:35 TBS **MOVIE—Drama** *2:00* 9990601
"Something About Amelia." (Made for TV; 1984) This award-winning treatise tastefully and intelligently handles the delicate topic of incest in a middle-class household. Roxana Zal gives a stunningly poignant performance as the 13-year-old victim. Ted Danson.
12:45 ENC **MOVIE—Drama** *2:05* ★★★ 29753088
"The Collector." Terence Stamp.
TMC **MOVIE (CC)—Comedy** *1:45* ★★
"Death Becomes Her." 34773137
1 PM 2 **INFOMERCIALS** *1:00*
3 **HAVEN—Magazine** 24088
7 **LIKE IT IS** *1:00* 17175
11 **MOVIE—Comedy** *2:00* ★★ 64156
"Casual Sex?" (1988) Disease-conscious friends (Victoria Jackson, Lea Thompson) vacation at a health spa in hopes of meeting safe partners. Vinny: Andrew Dice Clay. Nick: Stephen Shellen. Jaime: Jerry Levine.
13 **MOVIE (CC)—Drama** *2:00* ★★★ 99427
"The Music of Chance." (U.S.; 1993) James Spader and Mandy Patinkin costar in an "American Playhouse" presentation about two high-stakes drifters in a poker game with two odd millionaires (Charles Durning, Joel Grey).
21 **COOKING WITH THE MASTER CHEFS (CC)—Julia Child** 66243
25 **POLICE BEAT** 81971
31 **90 MINUTO—In Italian** 24205
49 **TO THE CONTRARY—Discussion** 37175
50 **SEW CREATIVE** 578021
A&E **MOVIE—Comedy-Drama** *2:00* ★★ 942156
"Repo Man." (1984) Quirky story of a punker (Emilio Estevez) apprenticed to a master auto repossessor (Harry Dean Stanton). Miller: Tracey Walter. Leila: Olivia Barash.
AMC **MOVIE—Drama** *1:45* ★★★ 4138953
"Love Story." Ali MacGraw, Ryan O'Neal.
CNB **INFOMERCIALS** *5:00*
CNN **WEEK IN REVIEW (CC)** *1:00* 955595
DIS **MICKEY MOUSE CLUB (CC)** 118663
DSC **X-PLANES—Documentary** 664866
E! **FASHION FILE** 214446
ESN **BODYBUILDING** *2:00* 302514
Coverage of the 1994 Ms. Olympia, taped Sept. 9 in Atlanta.

(FX) EIGHT IS ENOUGH *1:00* 6548040
(MSG) WWF WRESTLING *1:00* 79392
(MTV) REAL WORLD 846408
(NIK) SALUTE YOUR SHORTS 662408
(NSP) WOMEN'S BASKETBALL *2:00* 2258885
Indiana at Michigan State. (Live)
(SHO) MOVIE (CC)—Comedy *1:40* ★★★
"Honeymoon in Vegas." 7749048
(TNN) BASSMASTERS—Fishing 587779
(TNT) ELVIS—Drama *3:00* 759311
(USA) MOVIE (CC)—Drama *2:00* ★★★ 586514
"The Accused." (1988) Jodie Foster won an Oscar for her searing portrayal of a rape victim further victimized by the justice system. Kelly McGillis. Ken: Bernie Coulson.

1:30 (3) INFOMERICAL 44205
(4) MOVIE—Drama *2:00* ★★ 42156
"A Warm December." (British; 1973) Sidney Poitier directed and stars as an American doctor in London who falls for an African ambassador's niece (Esther Anderson). George Baker, Yvette Curtis.
(21) TODAY'S GOURMET—Cooking 39798
(25) LAWLINE—Discussion 77972
(31) NEWS FROM ITALY—In Italian 13798
(49) TONY BROWN'S JOURNAL 66040
(50) STAINED GLASS—Crafts 238866
(55) NEWS FOCUS 35156
(DIS) OCEAN GIRL (CC)—Adventure 885798
(DSC) FIREPOWER—Documentary 308663
(E!) GOSSIP SHOW 932205
(MTV) WEEK IN ROCK 599953
(NIK) TOMORROW PEOPLE 306205
(TNN) OUTDOOR MAGAZINE 230224

2 PM (2) (3) COLLEGE BASKETBALL (CC) *2:00* 5330/9156
St. John's Red Storm at Connecticut Huskies. The Red Storm is led by freshman sensation Felipe Lopez, a 6-5 guard who excels in the open court. The Huskies have two members of last year's All-Big East freshman team in Ray Allen and Doron Sheffer. UConn defeated St. John's three times last season. See the Close-up on p. 83. (Live)
(7) AMERICA'S BLACK FORUM 4514
(21) SEWING CONNECTION 79408
(25) HUNGARIAN-AMERICAN TV 13866
(31) IRANIAN PROGRAMMING *2:00* 24021
(47) PARALIKAS GREEK SHOW *1:30* 83576
(49) FIGURE SKATING *1:00* 77205
(50) STRIP QUILTING—Kaye Wood 812717
(55) MOVIE—Drama *4:00* 169359
"The Murder of Mary Phagan." (Made for TV; 1988) Fact-based Emmy winner with Jack Lemmon as a Georgia governor put on the spot by a controversial case involving a Jewish factory manager (Peter Gallagher) on trial for homicide in 1913 Atlanta. Dorsey: Richard Jordan. Brent: Kevin Spacey.
(CNN) MONEYWEEK 502392
(DIS) TORKELSONS (CC)—Comedy 443601
(DSC) COAST TO COAST *1:00* 937224
(E!) WORLD'S MOST BEAUTIFUL WOMEN *1:00* 554576
(FAM) MOVIE—Drama *2:00* ★★ 137137
"Kid Galahad." (1962) Elvis Presley as a lad who becomes a boxing champ. Remake of an old Warners movie tailored for Elvis, and done pretty well. Gig Young, Lola Albright, Joan Blackman, Charles Bronson, Ned Glass.
(FX) FAMILY AFFAIR—Comedy 7963682
(HBO) MOVIE (CC)—Drama *2:20* ★★★
"A Perfect World." 41337205
(LIF) L.A. LAW (CC)—Drama *1:00* 124798
(MAX) MOVIE (CC)—Comedy *1:40* ★ 7475427
"Under the Rainbow." Chevy Chase.
(MSG) WOMEN'S BASKETBALL *2:00* 22601
Rhode Island at Duquesne. (Live)
(MTV) GRIND—Eric Nies 171446
(NIK) U TO U—Children 347363
(SC) COLLEGE BASKETBALL *2:00* 217458
Vermont at Hofstra. (Live)
(TNN) CELEBRITY OUTDOORS 814175

2:30 (7) BY RIVER, BY RAIL—Documentary 1156
Recalling the migration of Southern blacks to the North in the early 20th century. Storytellers include poets Maya Angelou and Lucille Clifton, artist Jacob Lawrence, sportswriter Sam Lacey.
(21) SEWING WITH NANCY 99750
(25) COLD WAR REMEMBERED 40408
(50) JOHN STOBART'S WORLDSCAPE 523311
(CNN) EARTH MATTERS—Magazine 239934
Corporate-financed videos for schools.
(DIS) SINBAD SHOW (CC)—Comedy 170243
(FX) PET DEPARTMENT—Magazine 3719359
(MTV) SANDBLAST—Game 808088
(NIK) WILD & CRAZY KIDS—Game 719595
(TMC) MOVIE—Comedy *1:35* ★★ 4541175
"Blind Date." Bruce Willis, Kim Basinger.
(TNN) NEIL BONNETT'S WINNERS 532069
NASCAR driver Morgan Shepherd is interviewed. Host: Rusty Wallace.

2:35 (TBS) MOVIE—Drama *2:00* 7776311
"A Question of Guilt." (1978) Tuesday Weld stars in this TV-movie about a wanton woman accused of murdering her two children. Ron Leibman, Alex Rocco. Wharton: Peter Masterson. Dr. Rosen: Viveca Lindfors.

2:45 (ENC) MOVIE—Comedy-Drama *1:55* ★★★
"Butterflies Are Free." 85277934
(SHO) MOVIE (CC)—Drama *2:15* ★★★
"Sneakers." 44335971

3 PM (7) (8) GOLF (CC) *3:00* 698866/696408
Final-round play in the $1 million Mercedes Championships in Carlsbad, Cal. The field for this event is made up of the winners of the 1994 PGA tournaments. Phil Mickelson defeated Fred Couples in a sudden-death playoff here last year. (Live)
(9) KNIGHT RIDER—Adventure *1:00* 51069
(11) MOVIE—Drama *2:00* ★★ 38040
"Fire with Fire." (1986) Romantic sparks be-

tween a Catholic school student (Virginia Madsen) and a detention-camp inmate (Craig Sheffer). Jon Polito, Jeffrey Jay Cohen. Sister Victoria: Kate Reid. Sister Marie: Jean Smart.
13 **LOOK & COOK** 7885
21 **COOKING IN FRANCE (CC)** 81243
25 **PERIODICO EUROPEO** 25601
41 **PELICULA—Policiaca** *2:00* 36682
"Cacería de un criminal." Una tragedia sobre dos hermanos, el uno policía y el otro asesino. Mario Almada, Fernando Almada.
49 **HEALTH CHRONICLES** 5427
50 **NATHALIE DUPREE COOKS** 891224
A&E **MOVIE—Drama** *2:00* 551934
"The Jericho Mile." (1979) Michael Mann directed this powerful TV-movie with Peter Strauss (who won an Emmy) as a convict loner determined to become the world's fastest miler. Richard Lawson. Crown: Roger E. Mosley. Dr. D: Brian Dennehy.
AMC **MOVIE (CC)—Musical** *1:40* ★★★
"Louisiana Purchase." 1421069
BET **INFOMERCIALS** *3:00*
CNN **WORLD REPORT** *2:00* 117514
DIS **FAERIE TALE THEATRE (CC)** *:50* 3230779
DSC **MYSTERIOUS UNIVERSE** 597066
E! **FEATURES** 639446
ESN **COLLEGE BASKETBALL** *2:00* 928682
Mississippi at Auburn. Ole Miss took both games from their SEC rivals last year, winning 88-85 (in double overtime) and 68-62. (Live)
FX **GREATEST AMERICAN HERO—Fantasy** *1:00* 5312224
LIF **UNSOLVED MYSTERIES** 165885
MTV **MOST WANTED JAMS** 150953
NIK **WILDSIDE—Children** 397048
A profile of a girl who moved to New York from Africa and wrote a book about jungle animals in her homeland. Also: pygmy hippos.
NSP **INFOMERCIAL**
TNN **NHRA TODAY—Drag Racing** 893682
USA **MOVIE (CC)—Drama** *2:00* ★★ 102682
"White Palace." (1990) Love develops between a middle-aged waitress (Susan Sarandon) and a young executive (James Spader). Neil: Jason Alexander. Rosemary: Kathy Bates.

3:30 4 30 **NFL LIVE** 885/78866
13 **BURT WOLF'S TABLE** 7137
21 **COOKING IN AMERICA** 38345
25 **VOICE OF ANATOLIA—In Turkish** 45953
47 **PROGRAMACION COMERCIAL**
49 **HEALTH CHRONICLES** 5779
50 **FRUGAL GOURMET (CC)** 535156
DSC **MAGICAL WORLDS—Paranormal** 723798
E! **COMING ATTRACTIONS** 340040
LIF **MOVIE—Drama** *2:00* 490205
"Locked Up: A Mother's Rage." (Made for TV; 1991) Cheryl Ladd plays a wrongfully jailed divorcée, battling for more accessibility to her children in this fact-based film. Cathy: Jean Smart. Frances: Diana Muldaur. Willie: Angela Bassett. Mike: Dean Norris.
MTV **VIDEOS** 870205
NIK **HEY DUDE—Children** 714040
The kids compete to see who's most worthy of $100 left by a guest.
NSP **BACK TABLE—Interview** 9482392
TNN **TRUCKIN' USA** 537514

3:45 MAX **MOVIE (CC)—Adventure** *2:15* ★★★
"Licence to Kill." 10432175

3:50 DIS **SALUTING THE AMERICAN TEACHER (CC)** 20917088

4 PM 2 3 **EYE ON SPORTS (CC)** *2:00* 4595/1021
Women's competition in the American Skating Invitational, taped Nov. 27 in Nashville. Skaters include Oksana Baiul, Yuka Sato and Josee Chouinard.
[Time approximate after basketball.]
4 30 **AFC PLAYOFF** *3:00* 631682/898576
A second-round game in San Diego. (Live)
5 61 **NIGHT COURT—Comedy** 2840/341779
9 **MOVIE—Drama** *2:00* 5885
"Harley." (1990) Lou Diamond Phillips as an L.A. gang member who's taken in by a Texas rancher (Eli Cummings). Jan DeWitt.
13 **AMERICA'S RISING STAR CHEFS** 9972
21 **MARCIA ADAMS' KITCHEN** 13330
25 **STUDIO VIKTORIA** *1:00* 58576

close up

COLLEGE BASKETBALL (CC)
2 PM 2 3

ST. JOHN'S AT CONNECTICUT

TV Guide Archives

Red Storm		Huskies	
3 Luyk	6-9	4 Willingham	6-11
4 Turner	6-5	5 Thomas	6-0
5 Brown	5-9	10 Inyatkin	6-7
13 Lopez	6-5	11 Sheffer	6-5
22 Bayne	6-10	12 Ollie	6-4
24 Barrett	6-5	14 Srb	6-3
31 Hamilton	6-11	22 Yeomans	6-0
32 Scott	6-6	23 Johnson	6-6
33 McLeod	6-9	31 Fair	6-4
34 Minlend	6-6	32 King	6-8
		33 Marshall	6-7
		34 Allen	6-5
		40 Knight	7-0
		45 Hayward	6-7
		50 Cohen-Mintz	6-10

31 CHINA TODAY *1:00* 10330
47 FUTBOL *2:00* 3381
49 LAWRENCE WELK *1:00* 83682
50 ROD & REEL: STREAMSIDE 514663
55 MOVIE CONTINUES
DIS MOVIE (CC)—Documentary *1:50* 7618953
"Lillehammer '94: 16 Days of Glory."
DSC TERRA X—Documentary 702205
E! CASEY'S TOP TEN *1:00* 960953
FAM MOVIE—Comedy *2:00* ★★ 163427
"Follow That Dream." (1962) Amiable Elvis Presley vehicle about Florida homesteaders battling crooks and officials trying to evict them. Arthur O'Connell. Holly: Anne Helm.
FX WONDER WOMAN *1:00* 5331359
MSG FISHING UNIVERSITY 77514
MTV YO! 882040
NIK WELCOME FRESHMEN 733175
Walter becomes a cartoonist and draws on his classmates for inspiration, which leads to a job on the school newspaper.
NSP SPORTRAITS I—Profile 9401427
SC OUTDOOR GAZETTE 790021
TNN REMODELING & DECORATING 516021
TNT ELVIS—Drama *3:00* 133862
4:10 TMC MOVIE—Comedy *1:35* ★★ 93718296
"Year of the Comet." Penelope Ann Miller.
4:30 5 61 NIGHT COURT—Comedy 6224/330663
13 COOKING IN FRANCE (CC) 5156
21 FRUGAL GOURMET (CC) 19514
50 NEW YANKEE WORKSHOP (CC) 543175
DSC TREASURE HUNTERS 731717
HBO MOVIE (CC)—Comedy *1:45* ★★★
"Groundhog Day." 2068427
MSG OUTDOOR ENCOUNTER 73798
MTV ALTERNATIVE NATION 888224
NIK FAMILY DOUBLE DARE—Game 739359
NSP BOXING ILLUSTRATED 9490311
SC COLLEGE BASKETBALL *2:00* 633682
Temple at West Virginia. Last season, the Mountaineers surprised a nationally ranked Temple team twice: 78-71 and 49-47. Both teams are rebuilding this year. (Live)
TNN SHADETREE MECHANIC 512205
4:35 TBS HAPPY DAYS—Comedy 6049866
4:45 ENC MOVIE—Comedy-Drama *1:50* ★★★
"The Front Page." 63568663
5 PM 5 SIGHTINGS *1:00* 9205
11 MOVIE—Comedy-Drama *2:00* ★★ 95040
"About Last Night." (1986) A salesman (Rob Lowe) and an art director (Demi Moore) try to turn a one-night stand into a relationship. Bernie: Jim Belushi. Joan: Elizabeth Perkins.
13 AFRICAN-AMERICAN SUMMIT: COMING HOME *1:00* 8137
20 MOVIE—Drama *2:00* 64972
"Harley." (1990) Lou Diamond Phillips as an L.A. gang member who's taken in by a Texas rancher (Eli Cummings). Jan DeWitt.
21 MUSIC OF MOZART AND HAYDEN *1:00* 72595
25 BULGARIA TODAY—In Bulgarian 37446
31 LEON CHARNEY—Report *1:00* 52330
41 SIEMPRE EN DOMINGO *1:00* 8359
Stephanie Salas, Arturo Vargas.
49 ALL CREATURES GREAT AND SMALL —Drama *1:00* 6779
50 HOMETIME—Home Repair 803069
61 MOVIE—Comedy *2:00* ★★ 210595
"Casual Sex?" (1988) Disease-conscious friends (Victoria Jackson, Lea Thompson) vacation at a health spa in hopes of meeting safe partners. Vinny: Andrew Dice Clay. Nick: Stephen Shellen. Jaime: Jerry Levine.
A&E TIME MACHINE *1:00* 597886
AMC MOVIE—Comedy *1:35* ★★ 5841576
"Casanova's Big Night." Bob Hope.
CNN LATE EDITION (CC) *1:00* 512779
DSC PIRATES—Documentary 842773
E! GRAMMY AWARD NOMINATIONS '95 601663
ESN WOMEN'S BASKETBALL *2:00* 444755
Vanderbilt at Alabama. (Live)
[Time approximate.]
FX BATMAN—Adventure 7954934
MSG CANADIAN SPORTFISHING 40972
MTV ODDITIES—Cartoon 162798
NIK SALUTE YOUR SHORTS 642755
Battling bunkmates ZZ, Dina and Telly team up to return a pilfered relic to nearby Sacred Caves. ZZ: Megan Berwick. Dina: Heidi Lucas. Telly: Venus DeMilo.
NSP BOXING *2:00* 2777137
SHO READY OR NOT (CC) 7553682
Busy (Lani Billard) develops a fear of commitment when Troy gives her a ring.
TNN TRUCK COMPETITION *2:00* 503682
NASCAR SuperTruck Series action, telecast live from Tucson (Ariz.) Raceway Park.
USA MAJOR DAD (CC)—Comedy 511040
5:05 TBS SWAT KATS—Cartoon 7567885
5:30 25 UKRAINIAN MELODY 44224
50 THIS OLD HOUSE (CC) 534427
DSC SHIPWRECKS—Documentary 722069
E! F.Y.E! 349311
FX GREEN HORNET—Adventure 3713175
LIF MOVIE (CC)—Drama *2:00* 131069
"Spenser: A Savage Place." (Made for Cable; 1994) An old flame (Cynthia Dale) lures the PI to Toronto to help her expose a possible racketeering scam in the city's film industry. Robert Urich, Wendy Crewson, Avery Brooks. Brewster: Ross Petty.
MSG KNICKS PREGAME 57750
MTV SANDBLAST—Game 879576
NIK GUTS—Game 713311
SHO DEGRASSI JUNIOR HIGH (CC) 242408
Stephanie (Nicole Stoffman) goes into a deep depression and Arthur (Duncan Waugh) considers running away when their mother (Pat Beaven) announces plans to remarry.
USA WINGS (CC)—Comedy 268446

5:35PM
6:30PM

5:35 (TBS) **NEW CAPTAIN PLANET (CC)** 3358311
5:45 (TMC) **MOVIE (CC)—Comedy** *1:30* 1915069
"Trouble Bound." Michael Madsen.

EVENING

6 PM (2) (3) **CBS NEWS (CC)** 601/427
(5) **THE EXTRAORDINARY (CC)** *1:00* 65953
(7) (8) **NEWS**
(9) **THUNDER IN PARADISE (CC)** *1:00* 13934
Spence and Bru (Terry "Hulk" Hogan, Chris Lemmon) must protect a boy—who was raised by wolves—from an assailant who wants him dead. Neff: Steve Dumouchel.
(13) **GHOSTWRITER (CC)** *1:00* 84446
Hector (William Hernandez) encounters Ghostwriter; and the team is contacted by Malenga, who joins in the search for Safira. Later, Hector becomes a member of the Ghostwriter team.
(21) **SEVEN WISHES OF A RICH KID—Children** *1:00* 48446
(25) **CONNIE MARTINSON TALKS BOOKS —Discussion** 41137
(31) **POLISH AND SLAVIC WORLD** *1:00* 22446
(41) **SIEMPRE EN DOMINGO—Variedades** 6243
Dario Javier, Mandini, Kairo.
(47) **PADRISIMO—Música** *1:00* 65935
(49) **I'LL FLY AWAY (CC)** *1:00* 82088
(50) **NATURE (CC)—Documentary** *1:00* 247514
(55) **WORLD OF NATIONAL GEOGRAPHIC —Documentary** *1:00* 11576
Primatologist Jane Goodall's study of chimpanzees, begun in 1960 in Tanzania's Gombe Stream Game Reserve. The animals display temperaments that range from shy to violent.
(A&E) **IN SEARCH OF . . .** *1:00* 319779
(BET) **INFOMERCIALS** *2:30*
(CNB) **TOM SNYDER** *1:00* 33514
(CNN) **NEWS—Meserve/Oliver**
(DIS) **AVONLEA (CC)—Drama** *:50* 9609175
(DSC) **PARENTHOOD GAME** *1:00* 317311
(E!) **TALK SOUP** *1:00* 941953
(FAM) **SNOWY RIVER: THE McGREGOR SAGA (CC)—Drama** *1:00* 517359
(FX) **MISSION IMPOSSIBLE** *1:00* 6535576
(MAX) **MOVIE (CC)—Comedy-Drama** *1:45* ★★
"Forever Young." 8869779
(MSG) **NBA BASKETBALL** *2:30* 145601
Minnesota at New York. (Live)
(MTV) **GRIND—Eric Nies** 809717
(NIK) **ROCKO'S MODERN LIFE** 710224
With the desire to be fit weighing heavily on their minds, Rocko and Heffer join a health club. Also: Rocko gets his first credit card.
(SHO) **MOVIE (CC)—Comedy** *1:25* ★ 5341917
"Look Who's Talking Too." Bruce Willis.
(USA) **WINGS (CC)—Comedy** 265359
6:05 (TBS) **WCW WRESTLING** *:55* 15390205
6:30 (2) (3) **NEWS**
(7) (8) **ABC NEWS (CC)—Carole Simpson** 3137/1779

Sunday GUIDELINES

☐ The Dallas Cowboys (12-4) host today's **NFC Playoff** game. —12:30 PM (5) (61)

☐ The San Diego Chargers (11-5) host today's **AFC Playoff** game. —4 PM (4) (30)

☐ **College Basketball:** The Memphis Tigers visit the DePaul Demon Deacons. —7 PM (SC)

☐ John Leguizamo, "the Latin from Manhattan," stars in the new sketch-comedy series **House of Buggin'**. —8:30 PM (5) (61)

☐ **Movie:** Responsibility, commitment and, yup, family values are subjects embattling a lemon grower and his kin in **"A Season of Hope,"** an earnest but clichéd 1995 teleplay. —9 PM (2) (3)

☐ **Movie:** Echoes of the 1944 psychological chiller "Gaslight" resound in **"See Jane Run,"** a 1995 teleplay in which an amnesiac (Joanna Kerns) suspects that her husband (John Shea) may be trying to drive her insane. —9 PM (7) (8)

☐ The drolly imperturbable Stephen Fry and rubber-faced Hugh Laurie are back in top form as **Masterpiece Theatre** presents "Jeeves and Wooster IV," a new round of '30s misadventures with the inimitable comic characters created by P.G. Wodehouse. —9 PM (13); 10 PM (49)

☐ **Dream On**, the riotously ribald HBO sitcom about hapless New York City book editor and divorced father Martin Tupper (Brian Benben), moves into rerunland on Fox beginning tonight. —9:30 PM (5) (61)

Sunday Evening

	6:00	6:30	7:00	7:30	8:00	8:30
					Prime Time	
2	CBS News	News	60 Minutes		Murder, She Wrote	
3	CBS News	News	60 Minutes		Murder, She Wrote	
4	AFC Playoff (4:00)		Earth 2		SeaQuest DSV	
5	The Extraordinary		Simpsons	Get Smart	Simpsons	House of Buggin'
7	News	ABC News	Funniest Videos	Funniest Videos	Lois & Clark	
8	News	ABC News	Funniest Videos	Funniest Videos	Lois & Clark	
9	Thunder in Paradise		Baywatch		America Again with	
11	**Movie:** *About Last Night* (5:00)		Beverly Hills, 90210		Beverly Hills, 90210	
13	Ghostwriter		Report of the Secretaries of State		Nature	
20	**Movie:** *Harley* (5:00)		Home Shopping Club			
21	Seven Wishes of a Rich Kid		Ghostwriter		This Old House	Hometime
25	Martinson/Books	World in Review	Le Journal	Africvision	Greek Programming	
30	AFC Playoff (4:00)		Earth 2		SeaQuest DSV	
31	Polish and Slavic World		Japanese		Glenroe	Fair City
41	Siempre	Noticiero	Siempre en domingo		Cámara infraganti	Lente loco
47	Padrísimo		Sálvese/pueda	Humorcito	**Película:** *La vengadora*	
49	I'll Fly Away		Hometime	Workshop	Nature	
50	Nature		All Creatures		Amer. Experience	
55	World of National Geographic		Hill Street Blues		**Movie:** *She's Out of Control*	
61	**Movie:** *Casual Sex?* (5:00)		Simpsons	Get Smart	Simpsons	House of Buggin'
			CABLE-TV CHANNELS			
A&E	In Search Of...		Ancient Mysteries		Great Pyramid	
BET	Infomercials					Bobby Jones
CNB	Tom Snyder		Tim Russert	Cal Thomas	Pozner/Donahue	CNBC Talks
CNN	News	Week in NBA	Pinnacle	Sports	News	
DSC	Parenthood Game		Nature of Things		Wild Sanctuaries	Himalayas
E!	Talk Soup		Week in Review		Gossip Show	Fashion File
ESN	Women's Basketball (5:00)		SportsCenter	NFL Primetime	Superbouts	
FAM	Snowy River: The McGregor Saga		**Movie:** *Race to Freedom: The Underground Railroad*			
FX	Mission Impossible		Family Affair	Nanny/Professor	Ghost/Mrs. Muir	Family Affair
LIF	**Movie:** *Spenser: A Savage Place* (5:30)			**Movie:** *Colors*		
MSG	NBA Basketball: Timberwolves at Knicks					Page One
MTV	Grind	Sex in the '90s	Alternative Nation Countdown		MTV Sports	Real World
NIK	Rocko's Life	My Brother & Me	Afraid of Dark?	Roundhouse	Nick News	Taxi
TBS	WCW Wrestling (6:05)		**Movie:** *The Final Countdown*			
TNN	Truck Competition (5:00)		Winston Cup	Raceday	Rodeo: Taped in Mesquite, Texas	
TNT	Elvis (4:00)		**Movie:** *Clambake*			
USA	Wings	Super Dave	**Movie:** *Dangerous Heart*			
			PREMIUM CHANNELS			
AMC	**Movie** (5:00)	Laurel and Hardy	**Movie:** *Warlock*			
BRV	South Bank		Brideshead Revisited		**Movie:** *1984*	
DIS	Avonlea		**Movie:** *The Little Kidnappers*			J. Book (8:35)
ENC	**Movie** (4:45)	**Movie:** *The Collector* (6:45)				
HBO	**Movie** (4:30)	**Movie:** *If Looks Could Kill*			**Movie:** *Sniper*	
MAX	**Movie:** *Forever Young*				**Movie:** *Demolition Man*	
NSP	Boxing (5:00)		Club Golf	Golf Club	Trans World Sport	
SC	Basketball (4:30)	Above the Rim	College Basketball: Memphis at DePaul			
SHO	**Movie:** *Look Who's Talking Too*			Chris Cross	**Movie:** *Mystery Date*	
TMC	**Movie:** *Trouble Bound* (5:45)		**Movie:** *Death Becomes Her* (7:15)			

	Prime Time 9:00	9:30	10:00	10:30	11:00	11:30
2	**Movie:** *A Season of Hope*				News	Sports Update
3	**Movie:** *A Season of Hope*				News	Sports Edition
4	**Movie:** *Ricochet*				News	Inside (11:35)
5	Married...	Dream On	News	Sports Extra	Siskel & Ebert	Court TV
7	**Movie:** *See Jane Run*				News	**Movie** (11:35)
8	**Movie:** *See Jane Run*				News	Sports Extra
9	A Plus for Kids		News	Hispanic Horizons	Gift of Love	
11	Forever Knight		News		Cheers	Star Trek: DS9
13	Masterpiece Theatre		Mystery!			Mystery!
20	World of National Geographic		News	Connecticut Financial Review	Infomercial	Sports Machine
21	**Movie:** *The Blue Dahlia*				Mystery!	
25	Greek Programming (Cont.)				French Mix MCM	French Mix MCM
30	**Movie:** *Ricochet*				News	Extra (11:35)
31	New York Independents		EastEnders	EastEnders	Bloomberg News	Korean News
41	**Pelicula:** *Será anunciada*				Deportivos	
47	**Pelicula** (Cont.)	**Pelicula:** *Los aboneros del amor*			De gol a gol	Japanese
49	...Being Served?	...Being Served?	Masterpiece Theatre		House of Windsor	
50	Scientific American Frontiers		Nature		Nova	
55	**Movie** (Cont.)		Infomercials			
61	Married...	Dream On	News	Sports Ticket	Time Trax	
	CABLE-TV CHANNELS					
A&E	Great Pyramid (Cont.)		Civil War Journal		Caroline's Comedy Hour	
BET	Jones (Cont.)	Video Gospel	Lead Story	Our Voices		Infomercials
CNB	Rivera Live		Tom Snyder		Real Personal	Daisy Fuentes
CNN	CNN Presents...		News		Sports	Inside Business
DSC	Elvis: His Life and Times				Wild Sanctuaries	Himalayas
E!	Talk Soup		Explore Planet Hollywood Orlando		F.Y.E!	Coming...
ESN	Boxing: Williams-Davis (heavyweights)				SportsCenter	
FAM	Country Music Spotlight		In Touch		Changed Lives	John Ankerberg
FX	Fantasy Island		In Living Color	In Living Color	Sound FX	
LIF	**Movie** (Cont.)		Rocking the Boat		Barbara Walters Interviews	
MSG	Sneaux Zone				Sportsdesk	Basketball
MTV	Unplugged		Beavis/Butt-head	Beavis/Butt-head	The State	Oddities
NIK	Bewitched	I Love Lucy	Dick Van Dyke	Lucy Show	I Love Lucy	Lucy Show
TBS	National Geographic Explorer				Network Earth	TBA
TNN	Fishin'/Wilson	Fishing/Martin	Bassmasters	Amer. Outdoors	Road Test	Truckin' USA
TNT	**Movie:** *Easy Come, Easy Go*				**Movie:** *Kissin' Cousins*	
USA	Tekwar		Silk Stalkings		Silk Stalkings	
	PREMIUM CHANNELS					
AMC	**Movie:** *The Elephant Man*				**Movie:** *Louisiana Purchase* (11:05)	
BRV	**Movie** (Cont.)		**Movie:** *The Handmaid's Tale*			
DIS	**Movie:** *This Is Elvis*				Elvis: One Night with You	
ENC	**Movie:** *Labyrinth*				**Movie:** *The Neverending Story*	
HBO	**Movie** (Cont.)	**Movie:** *The Last Ride* (9:45)				Dennis Miller
MAX	**Movie** (Cont.)		**Movie:** *Lady Dragon*			**Movie** (11:40)
NSP	NSP Talk				Heart/Champ	Thoroughbred
SC	College Basketball: Drake at Northern Iowa				Horse Racing	Hot Stove Rpt.
SHO	**Movie** (Cont.)	**Movie:** *The Lipstick Camera* (9:45)			**Movie:** *Blood of the Innocent* (11:15)	
TMC	**Movie:** *Article 99*			**Movie:** *Mr. Nanny* (10:45)		

25 WORLD IN REVIEW 65717
41 NOTICIERO UNIVISION 7595
AMC LAUREL AND HARDY BW 169576
CNN THIS WEEK IN THE NBA 254243
HBO MOVIE (CC)—Comedy *1:30* ★ 775446
"If Looks Could Kill." Richard Grieco.
MTV SEX IN THE '90s 890069
NIK MY BROTHER AND ME—Comedy 701576
SC ABOVE THE RIM 791750
USA SUPER DAVE'S VEGAS SPECTACULAR (CC)—Comedy 249311

6:45 ENC MOVIE—Drama *2:05* ★★★ 28897953
"The Collector." Terence Stamp.

7PM 2 3 60 MINUTES (CC) *1:00* 7175/4601
4 30 EARTH 2 (CC) *1:00* 2243/32040
Dr. Heller (Jessica Steen) resists pressure to hand Uly over to the council, offering instead to conduct experiments by injecting herself with the boy's Terrian-tainted DNA. Reilly: Terry O'Quinn. Uly: Joey Zimmerman. Devon: Debrah Farentino. Danziger: Clancy Brown. True: J. Madison Wright. Baines: Rockmond Dunbar. Yale: Sullivan Walker. Alonzo: Antonio Sabato Jr. Bess: Rebecca Gayheart.
5 61 SIMPSONS (CC) 8214/636359
After seeing a daredevil at the Monster Truck Rally, Bart takes up death defiance, starting with defying his parents' order not to skateboard over Springfield Gorge. (Repeat)
7 8 FUNNIEST HOME VIDEOS (CC) 8330/6972
An unusual marriage proposal; New Year's resolutions; and video practical jokes. Also: a dog that hates its ballet tutu and a gorilla that scares a singer. Hosted by Bob Saget.
9 BAYWATCH (CC)—Drama *1:00* 72040
Hobie (Jeremy Jackson) goes up against a pair of daredevil hang gliders, while Mitch and Stephanie (David Hasselhoff, Alexandra Paul) try to put their romance back on track during a 24-hour beach patrol. C.J.: Pamela Anderson. Wendie: Charisma Carpenter.
11 BEVERLY HILLS, 90210 (CC) *1:00* 74408
The full-time presence of Dylan's mother (Stephanie Beacham) drives him to drink; Donna (Tori Spelling) plays the stock market. Falcone: Craig Hurley. Dylan: Luke Perry.
13 REPORT OF THE SECRETARIES OF STATE—Discussion *1:00* 25156
Former secretaries of state Lawrence Eagleburger, James Baker, Alexander Haig, Edmund Muskie, Cyrus Vance and William Rogers discuss various issues.
20 HOME SHOPPING CLUB *2:00* 47779
21 GHOSTWRITER (CC) *1:00* 50408
25 LE JOURNAL: FRENCH NEWS 17682
31 JAPANESE PROGRAMMING *1:00* 36866
41 SIEMPRE EN DOMINGO *1:00* 65750
Eduardo Capetillo, Eduardo Palomo.
47 SALVESE QUIEN PUEDA—Comedia 8576
49 HOMETIME—Home Repair 7408
50 ALL CREATURES GREAT AND SMALL —Drama *1:00* 999330
55 HILL STREET BLUES *1:00* 70682
A pro-football player (Keenan Wayans) is arrested for patronizing a prostitute; LaRue persuades Buntz to compete in a marksmanship contest; Furillo's brother (Michael Durrell) asks for a loan to bail out his business; Howard is declared a missing person. Kiel Martin.
A&E ANCIENT MYSTERIES *1:00* 593755
A recounting of the biblical story of Abraham's "quest to discover a spiritual and moral god."
AMC MOVIE—Western *2:05* ★★★ 5260972
"Warlock." Henry Fonda, Richard Widmark.
CNB TIM RUSSERT—Interview 68392
CNN PINNACLE—Profile 513408
DIS MOVIE (CC)—Drama *1:35* 6332175
"The Little Kidnappers." Charlton Heston.
DSC NATURE OF THINGS *1:00* 898327
The use of laser technology in medicine, art and other fields. Host: David Suzuki.
E! WEEK IN REVIEW *1:00* 600069
ESN SPORTSCENTER 433663
FAM MOVIE (CC)—Drama *2:00* 869359
"Race to Freedom: The Underground Railroad." (Made for Cable; 1994) Four fugitive slaves hope the legendary escape route will be their ticket to Canada. Thomas: Courtney Vance. Sarah: Janet Bailey. Minnie: Dawnn Lewis. Solomon: Glynn Turman.
FX FAMILY AFFAIR—Comedy 7974798
MTV ALTERNATIVE NATION COUNTDOWN *1:00* 130224
NIK ARE YOU AFRAID OF THE DARK? —Thriller 242999
A ghost seeking vengeance on firefighters and their children traps Jimmy and Roxanne in an abandoned firehouse.
NSP CLUB GOLF 5436040
SC COLLEGE BASKETBALL *2:00* 768682
Memphis Tigers at DePaul Blue Demons. DePaul took both of last year's meetings. (Live)
TBS MOVIE—Science Fiction *2:00* ★★★ 216243
"The Final Countdown." (1980) Kirk Douglas skippers a nuclear aircraft carrier that's somehow time-warped to pre-WWII Pearl Harbor. Martin Sheen, Katharine Ross, James Farentino, Charles Durning. Thurman: Ron O'Neal.
TNN INSIDE WINSTON CUP 885663
TNT MOVIE—Musical *2:00* ★★ 584682
"Clambake." (1967) Elvis Presley as an oil heir who becomes a Miami water-ski instructor. Dianne: Shelley Fabares. Tom: Will Hutchins. Jamison: Bill Bixby. Burton: Gary Merrill.
USA MOVIE (CC)—Drama *2:00* 214885
"Dangerous Heart." (Made for Cable; 1994) A cop's widow becomes involved with the drug dealer (Tim Daly) responsible for her husband's death. Lauren Holly, Joe Pantoliano, Alice Carter, Bill Nunn, Jeffrey Nordling.

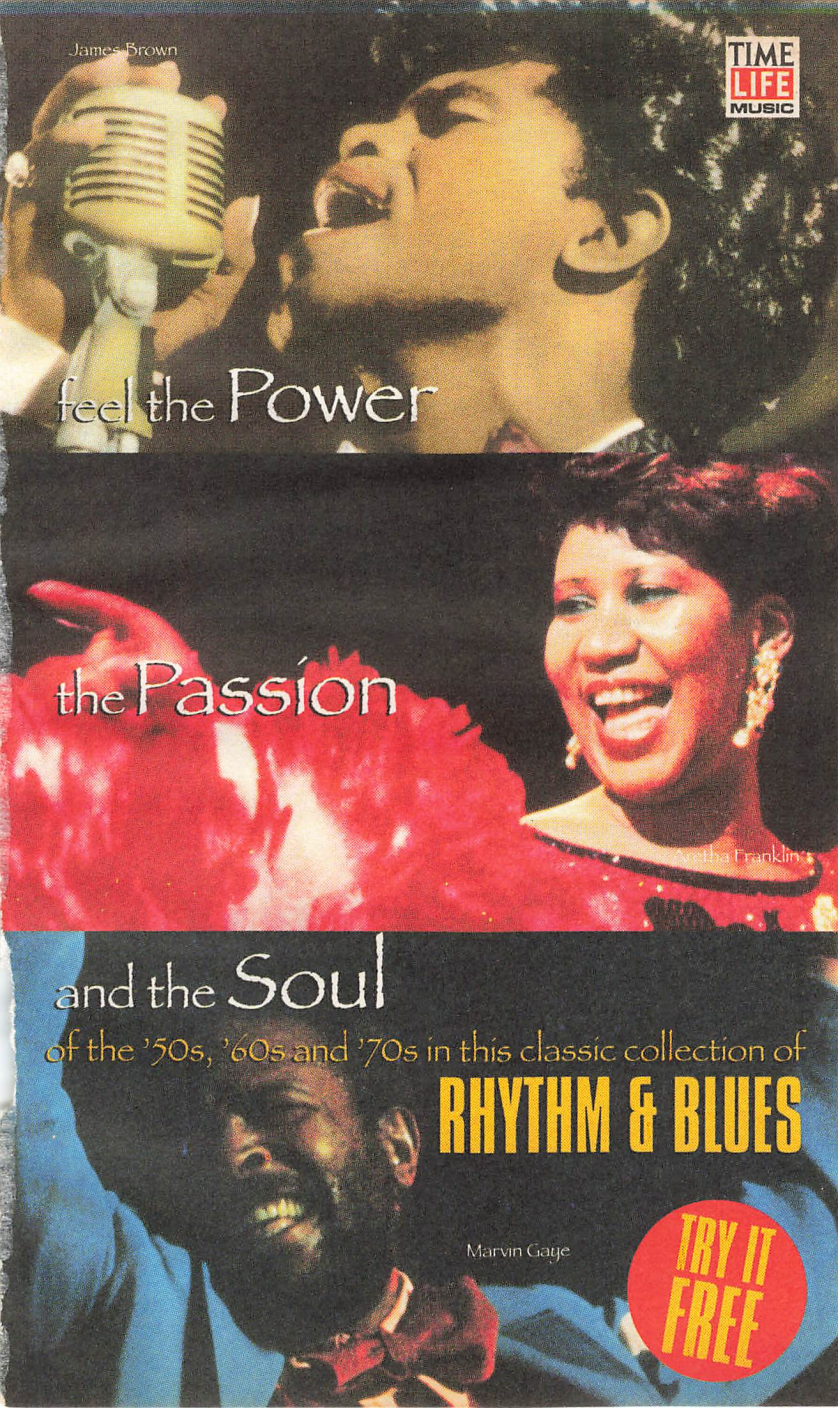
James Brown
TIME LIFE MUSIC
feel the Power
the Passion
Aretha Franklin
and the Soul
of the '50s, '60s and '70s in this classic collection of
RHYTHM & BLUES
Marvin Gaye
TRY IT FREE

Groove to Twenty Years of Classic R & B Hits!

These oldies but goodies will transport you back to the good old days of your first party, your first date, your first kiss, your first drive-in movie. To when a love song made you swoon and a party tune made you want to get on up, go to a go-go, and start dancing in the street!

Rhythm & Blues is the most comprehensive collection of the Greatest Hits from the Greatest Artists from the most soulful era of R&B--1954-1972.

This first-of-its-kind series contains nearly every significant recording of musical artistry of this period--even those that have long been out of print. This could be the most important--and the most fun--music collection you'll ever own!

Save Up to $7.00!

Audition **Rhythm & Blues:*1966*** for 10 days FREE--with *no risk, no commitment, no obligation* at all. Then, if you like it as much as we know you will, pay just $9.99 for your double-length album, plus shipping and handling. **That's $5.00 off cassette, $7.00 off CD!** Other years will follow--one about every month or so-for just $14.99 (cassette) or $16.99 (CD), with the same no-obligation 10-day free audition. Keep only the ones you want. You can cancel at any time. Don't wait! Call our toll-free number or return this coupon to order **Rhythm & Blues** now.

Feel the Heart and Soul of *1966* for 10 days FREE!

1. **Open the Door to Your Heart** / *Darrell Banks*
2. **Cool Jerk** / *The Capitols*
3. **Working in the Coal Mine** / *Lee Dorsey*
4. **Knock on Wood** / *Eddie Floyd*
5. **Reach Out, I'll Be There** / *The Four Tops*
6. **Baby Scratch My Back** / *Slim Harpo*
7. **Sunny** / *Bobby Hebb*
8. **This Old Heart of Mine (Is Weak for You)** / *The Isley Brothers*
9. **Beauty Is Only Skin Deep** / *The Temptations*
10. **Barefootin'** / *Robert Parker*
11. **634-5789 (Soulsville, U.S.A.)** / *Wilson Pickett*
12. **I'm Your Puppet** / *James and Bobby Purify*
13. **Love Is a Hurtin' Thing** / *Lou Rawls*
14. **Try a Little Tenderness** / *Otis Redding*
15. **What Becomes of the Brokenhearted** / *Jimmy Ruffin*
16. **Hold On! I'm Comin'** / *Sam and Dave*
17. **When a Man Loves a Woman** / *Percy Sledge*
18. **You Can't Hurry Love** / *The Supremes*
19. **Ain't Too Proud to Beg** / *The Temptations*
20. **Going to a Go-Go** / *The Miracles*
21. **B-A-B-Y** / *Carla Thomas*
22. **(I'm) a Road Runner** / *Junior Walker and the All Stars*

Exclusive Rhythm & Blues Benefits!

- 22 original hits by the original artists on each double-length album.
- Digital mastering delivers the cleanest, clearest sound ever.
- 10-Day Free Audition privilege. Listen before you buy. Keep only the albums you want. No club to join.

RHYTHM & BLUES
FREE 1966 AUDITION INVITATION

Send this card today, or for faster service, use your credit card--Visa, MasterCard, American Express and Discover--and call toll-free: **1-800-847-8700,** 24 hours a day, 7 days a week.

YES! Please send me ***1966*** for my free 10-day audition - with no commitment to buy. Send future volumes of **Rhythm & Blues** under terms described in the accompanying ad.

Choose one: (If no preference is checked, we will send cassettes.)

❑ 1 Double-length cassette (regularly ~~$14.99~~) $9.99 N3BK34
❑ 1 Compact disc (regularly ~~$16.99~~) $9.99 N4BKK5

Have you ever purchased anything by phone or through the mail before? ❑ Yes ❑ No BRD1

If yes, how have you paid for these purchases? ❑ cash ❑ money order ❑ credit card ❑ check ❑ other

Name _____

Address _____

City/State/Zip _____

Send no money now! All orders subject to approval. ©1995 TIME-LIFE INC.

Move over Bach, Beethoven, and Mozart — *this* is classical music

TIME-LIFE MUSIC Presents Rhythm & Blues, the Greatest R&B Collection ever!

1958 You Can Make It if You Try / *Gene Allison* ▪ For Your Precious Love / *Jerry Butler and the Impressions* ▪ Maybe / *The Chantels* ▪ Nobody but You / *Dee Clark* ▪ Yakety Yak / *The Coasters* ▪ Rock-In Robin / *Bobby Day* ▪ It's All in the Game / *Tommy Edwards* ▪ Willie and the Hand Jive / *The Johnny Otis Show* ▪ Tears on My Pillow / *Little Anthony and the Imperials* ▪ Twilight Time / *The Platters* -- plus twelve more!

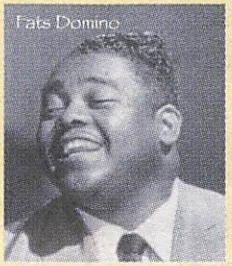

1961 I Pity the Fool / *Bobby Bland* ▪ Ya Ya / *Lee Dorsey* ▪ I Don't Want to Cry / *Chuck Jackson* ▪ I Like It Like That / *Chris Kenner* ▪ Stand by Me / *Ben E. King* ▪ Hide Away / *Freddy King* ▪ Every Beat of My Heart / *Gladys Knight and the Pips* ▪ Please Mr. Postman / *The Marvelettes* ▪ Shop Around / *The Miracles* ▪ It's Gonna Work Out Fine / *Ike and Tina Turner* -- plus twelve more!

1968 Love Makes a Woman / *Barbara Acklin* ▪ Tighten Up / *Archie Bell & the Drells* ▪ Hey, Western Union Man / *Jerry Butler* ▪ La-La Means I Love You / The Delfonics ▪ Stay in My Corner / *The Dells* ▪ We're a Winner / *The Impressions* ▪ Girl Watcher / *The O'Kaysions* ▪ I Thank You / *Sam and Dave* ▪ Who's Making Love / *Johnnie Taylor* ▪ Chain of Fools / *Aretha Franklin* -- plus twelve more!

1972 Too Late to Turn Back Now / *Cornelius Brothers and Sister Rose* ▪ In the Rain / *The Dramatics* ▪ Day Dreaming / *Aretha Franklin* ▪ I'm Still in Love with You / *Al Green* ▪ (If Loving You Is Wrong) I Don't Want to Be Right / *Luther Ingram* ▪ Everybody Plays the Fool / *The Main Ingredient* ▪ Me and Mrs. Jones / *Billy Paul* ▪ I'll Be Around / *The Spinners* ▪ Lean on Me / *Bill Withers* ▪ Woman's Gotta Have It / *Bobby Womack* -- plus twelve more!

Return this 10-Day FREE Audition Invitation today!
No obligation to buy. Rhythm & Blues is not available in any store.

PLACE STAMP HERE

TIME LIFE

1450 E PARHAM ROAD
RICHMOND VA 23280-0003

TV GUIDE Bronx Conversion Guide

			CABLEVISION
WCBS	2	(CBS)	2
WNBC	4	(NBC)	4
WNYW	5	(Fox)	5
WABC	7	(ABC)	7
WWOR	9	(Ind.)	9
WPIX	11	(Ind.)	11
WNET	13	(PBS)	13
WLIW	21	(PBS)	21
WNYE	25	(PBS)	25
WNYC	31	(PBS)	31
WXTV	41	(UNI)	41
WNJU	47	(TEL)	47
WLIG	55	(Ind.)	55
AMERICAN MOVIE CLASSICS			32
ARTS & ENTERTAINMENT NETWORK			16
BLACK ENTERTAINMENT TELEVISION			43
BRAVO			33
CABLE NEWS NETWORK			8
CARTOON NETWORK			63
CINEMAX			35
CNBC			24
COMEDY CENTRAL			61
COURT TV			46
C-SPAN			58
THE DISCOVERY CHANNEL			19
THE DISNEY CHANNEL			49
E! ENTERTAINMENT TELEVISION			66
ESPN			15
THE FAMILY CHANNEL			26
FX			—
HBO			6
HOME SHOPPING NETWORK			54
THE LEARNING CHANNEL			45
LIFETIME			23
MADISON SQUARE GARDEN NETWORK			30
THE MOVIE CHANNEL			34
MTV			29
THE NASHVILLE NETWORK			18
NEWSPORT			10
NICKELODEON			22
QVC NETWORK			52
SCI-FI CHANNEL			62
SHOWTIME			36
SPORTSCHANNEL			3
TBS SUPERSTATION			27
TURNER NETWORK TELEVISION			20
USA NETWORK			17
VH1			28
THE WEATHER CHANNEL			12

TEAR HERE

TV GUIDE®

THE AUTHORITY ON TELEVISION FOR 40 YEARS. ACCEPT NO SUBSTITUTES.

Your handy-size, chock-full, straight-shooting, fun-to-read television magazine.
Stronger stories, more detailed listings, and the clout to go behind the scenes with your favorite stars and shows.

The One, the Only...
TV GUIDE

SERIES PREMIERE!

MAX & 99 ARE BACK!

Don Adams and
Barbara Feldon
are together again...

in all-new episodes of the comedy series that made television history!

GET SMART

TONIGHT!

FOX 7:30PM 5 WNYW

ALL-NEW EPISODE!

A sign shall appear... and he shall be known as the Chosen One.

WOO-HOO! READ IT AND WEEP, SUCKERS!

A mysterious birthmark makes Homer the leader of a secret society.

THE SIMPSONS

Special guest voice PATRICK STEWART

FOX

TONIGHT! 8:00PM

5 WNYW

©T.C.F.F.C. ALL RIGHTS RESERVED.

Sunday

7PM
7:30PM

(VH1) **FT—FASHION TELEVISION** 627601
Included: a look at "Ready to Wear," director Robert Altman's film about the fashion industry. Also: an interview with model Naomi Campbell's mother, Valerie.

7:15 (TMC) **MOVIE (CC)—Comedy** *1:45* ★★
"Death Becomes Her." 16811243

7:30 (5) (61) **GET SMART (CC)** 7953/331392
Debut: Maxwell Smart (Don Adams) and Agent 99 (Barbara Feldon) are back—along with their son, Zach (Andy Dick), and his partner, 66 (Elaine Hendrix)—in this updated version of the classic sitcom. First up: KAOS has designs on an indestructible fabric.

(7) (8) **FUNNIEST HOME VIDEOS (CC)** 2021/7773
Ex-Dodgers catcher Rick Dempsey shows he can also catch fish—with his mouth; an elephant prefers hats to peanuts; a sports fan drops the ball at a wedding. Also: balloon bloopers; a "how not to" segment. (Repeat)

(25) **AFRICVISION—Magazine** 54601

(47) **HUMORCITO CORAZON** 5595

(49) **NEW YANKEE WORKSHOP (CC)** 4427

(CNB) **CAL THOMAS—Interview** 38381

(CNN) **SPORTS** 250427

(ESN) **NFL PRIMETIME** 161934

(FX) **NANNY AND THE PROFESSOR** 3790224

(LIF) **MOVIE—Crime Drama** *2:30* ★★★ 373224
"Colors." (1988) Robert Duvall and Sean Penn as L.A. police partners who clash with one another as well as street gangs in director Dennis Hopper's stark study of urban violence. Louisa: Maria Conchita Alonso.

(NIK) **ROUNDHOUSE** 730088
Jill and Fred must travel through time to bring their parents back to normal.

(NSP) **GOLF CLUB** 9491040

(SHO) **CHRIS CROSS (CC)** 252885
As Parents' Day nears, the boys try to boost unpopular X's reputation to meet his dad's expectations. X: Timothy Douek.

(TNN) **RACEDAY—Motor Sports** 513934

(VH1) **LAST WORD—Magazine** 339934

8 PM (2) (3) **MURDER, SHE WROTE (CC)** *1:00* 3595/5791
Jessica accompanies Seth (William Windom) to his botanist cousin's Charleston home, where a murder investigation soon blossoms.

Guest Cast

Buford Hazlitt ..... Dakin Matthews
Kendall Ames ..... Robert Hooks
Evelyn Colby ..... Sally Kirkland
Sgt. John Lindley ..... Tom Mason
Nina Larson ..... Melanie Smith
Billy Ames ..... Patrick Y. Malone

(4) (30) **SEAQUEST DSV (CC)** *1:00* 8663/58088
A hungry 200-foot prehistoric crocodile is re-animated from an ice block when undersea farming and mining cause the South Atlantic's temperature to rise. Charles: J.A. Preston. Ben: T.E. Russell. Paulie: Tony Sago. Rainer: Parker Whitman. Ford: Don Franklin.

(5) (61) **SIMPSONS (CC)** 9682/612779
After gaining membership in a secret, privileged club, Homer becomes the Chosen One, but his omnipotence is undermined by a "spiritual emptiness." Patrick Stewart is the voice of club leader "Number One." Voices include Dan Castellaneta, Yeardley Smith, Harry Shearer.

(7) (8) **LOIS & CLARK (CC)** *1:00* 30040/38682
Lois and Clark's probe into the theft of Perry's savings leads to a search for a powerful ninja master whose strength seems to equal that of Superman. Perry: Lane Smith. Jonathan: Eddie Jones. Martha: K Callan.

Guest Cast

Harlan Black ..... Brian Doyle Murray
Grandfather Chow ..... James Hong
Chen Chow ..... Yuji Okumoto
Lin Chow ..... Leila Hee Olsen

(9) **AMERICA AGAIN WITH SEN. BILL BRADLEY** *1:00* 98088
The New Jersey senator fields questions from

Celebrate the New Year with "Love"

ADOPT TODAY

PUPPIES • DOGS
KITTENS • CATS!
MIXED BREEDS & PUREBREEDS!

ASK ABOUT SPECIAL BONUS FOR SENIOR ADOPTIONS!

5

North Shore Animal League

***OPEN LATE!* 9am-9pm Everyday Saturday and Sunday too!**

25 Davis Avenue, Port Washington, L.I. **(516) 883-7575**

Directions–LIE Exit 36. North 4 miles to Port Washington. Watch for 2nd Texaco Station, make left on Davis Avenue. Only 2 blocks from LIRR Port Washington Station.

WITH THIS AD YOU GET FREE
Spay/Neuter
ID Tags
Pre-Adopt Shots
Collar and Leash
30-Day Vet Care
Plus much more!
NO ADOPTION FEE

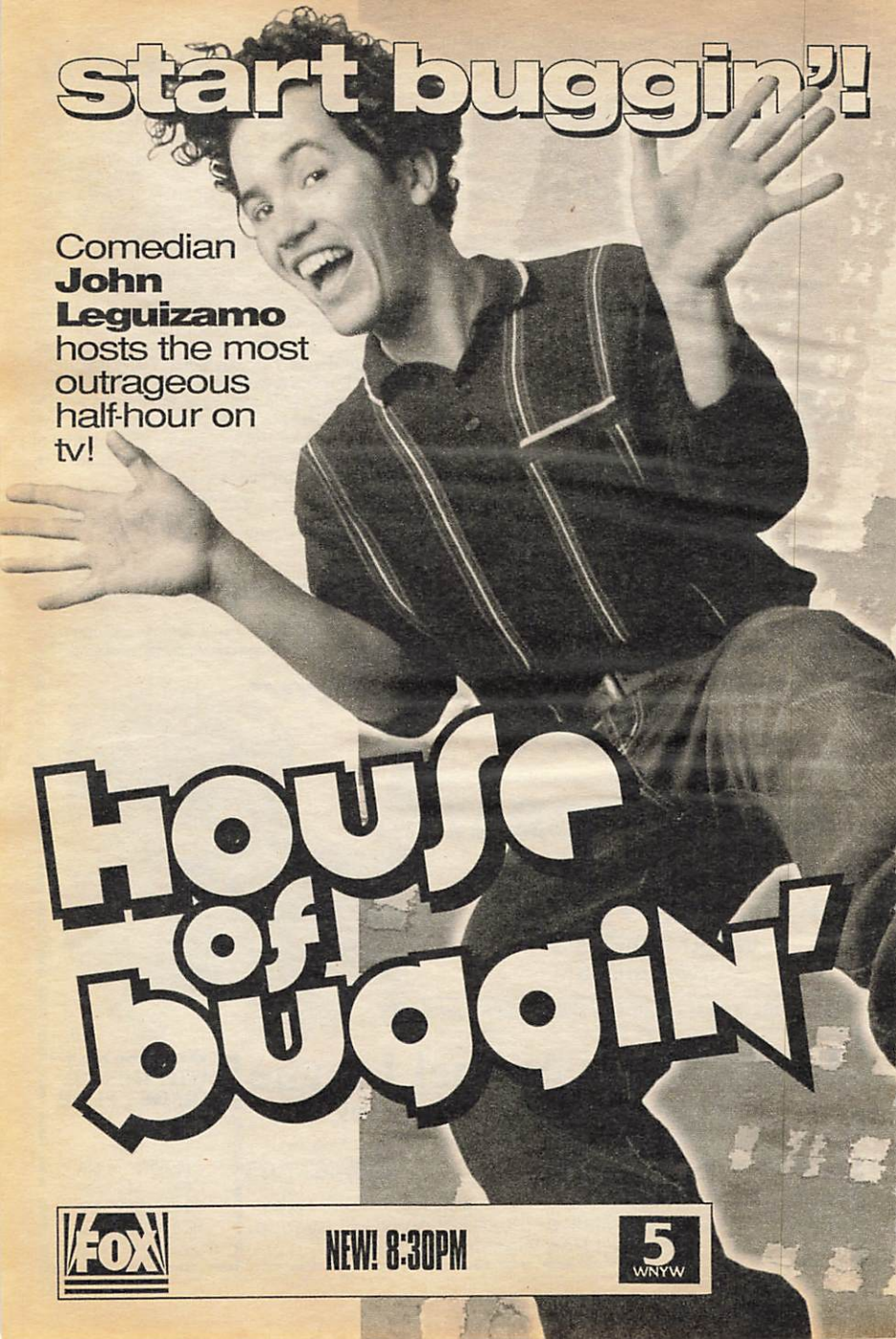
start buggin'!
Comedian John Leguizamo hosts the most outrageous half-hour on tv!
House of Buggin'
FOX
NEW! 8:30PM
5
WNYW

the audience. Topics include health care, welfare reform. (Live)

11 BEVERLY HILLS, 90210 (CC) *1:00* 83156
A mutual attraction between Kelly and the Walshes' visiting cousin Bobby (Gordon Currie) is complicated more by others' assumptions than by Bobby's wheelchair.

13 (49) NATURE (CC) *1:00* 51296/32446
Following the "Fire Bird"—the flamingo—as it searches for places to feed and breed in East Africa's Great Rift Valley. Observed at caustic-soda lakes and the fresher waters of volcanic springs, the flamingos dance, eat algae, nurture chicks and flee predators, such as the hyena and fish eagle.

21 THIS OLD HOUSE (CC) 82972

25 GREEK PROGRAMMING *3:00* 993595

31 GLENROE—Drama 46779

41 CAMARA INFRAGANTI 5408

47 PELICULA—Drama *1:30* 56750
"La vengadora implacable." Una mujer planea su venganza en los que la violó y mató a su novio. Gabriela Goldsmith.

50 AMERICAN EXPERIENCE (CC)
—Documentary *1:00* 975750

55 MOVIE—Comedy *2:00* ★★ 90446
"She's Out of Control." (1989) A father (Tony Danza) panics when his awkward

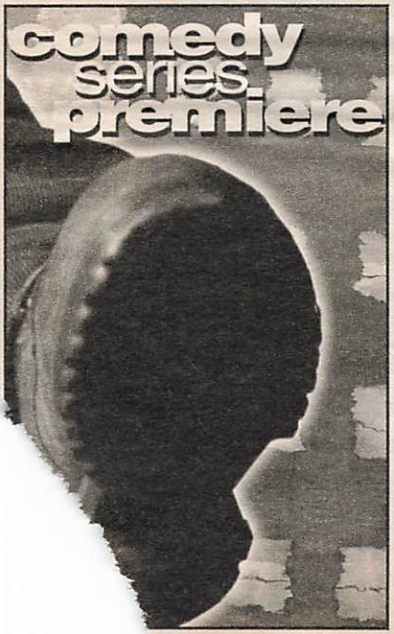

SAVE OVER $130 ON CDs OR CASSETTES

AMERICA'S BEST MUSIC DEAL!

Find out how you can get your favorite music at great savings. Turn to the BMG Music Service ad after page 40 for more details.

BMG MUSIC SERVICE

daughter (Ami Dolenz) transforms herself into a teenage temptress. Janet: Catherine Hicks. Dr. Fishbinder: Wallace Shawn.

(A&E) **GREAT PYRAMID** *2:00* 193999
Writers Robert Bauval and Adrian Gilbert travel to Egypt to try to uncover evidence to support their theory that the Pyramids were not designed to serve as tombs for dead Pharaohs. Emma Freud accompanies the writers and interviews Pyramid experts.

(CNB) **POZNER/DONAHUE** 77040

(CNN) **NEWS (CC)**—Meserve/Oliver *1:00*

(CSP) **BOOKNOTES** *1:00* 57430
Guest: Doris Kearns Goodwin ("No Ordinary Time: Franklin and Eleanor Roosevelt").

(DSC) **WILD SANCTUARIES** 147525
A Bengal tiger sanctuary in India.

(E!) **GOSSIP SHOW** 630175

(ESN) **SUPERBOUTS** *1:00* 430601
Sugar Ray Leonard vs. Marvelous Marvin Hagler, taped April 6, 1987, in Las Vegas.

(FX) **GHOST AND MRS. MUIR** 7983446

(HBO) **MOVIE (CC)**—Adventure *1:40* ★★
"Sniper." 5105885

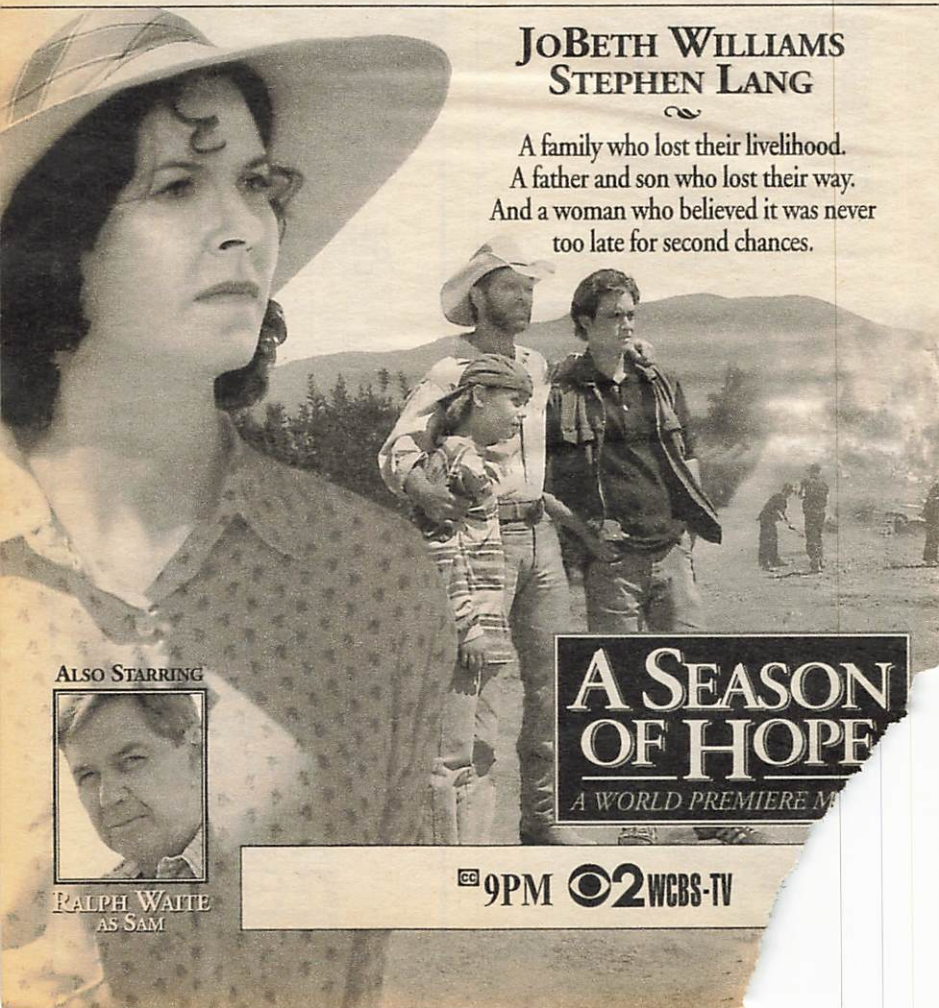

Viewer Alert! If the NHL labor dispute is resolved, hockey games may pre-empt scheduled programming on some stations tonight.

8PM
8:30PM

Sunday

(MAX) **MOVIE (CC)—Science Fiction** *2:00* ★★
"Demolition Man." 127750
(MTV) **MTV SPORTS** 151682
(NIK) **NICK NEWS** 947507
(NSP) **TRANS WORLD SPORT** *1:00* 6022069
(SHO) **MOVIE (CC)—Comedy** *1:40* ★★ 9392953
"Mystery Date." Ethan Hawke, Teri Polo.
(TNN) **RODEO** *1:00* 984408
Coverage of bronc and bull riding, taped in Mesquite, Texas. Don Gay, Dan Miller and Pam Minick report.
(VH1) **TO BE ANNOUNCED** *1:00*

8:30 (5) (61) **HOUSE OF BUGGIN' (CC)—Comedy**
8717/624514
Debut: A sketch-comedy series starring comedian John Leguizamo. First up: Kogi, a Japanese talk-show host who specializes in booking celebrity siblings; a parody of reality-based programs.
(21) **HOMETIME—Home Repair** 78779
(31) **FAIR CITY—Drama** 58514
(41) **LENTE LOCO—Comedia** 7243
(BET) **BOBBY JONES GOSPEL** *1:00* 745972
(CNB) **CNBC TALKS** 96175

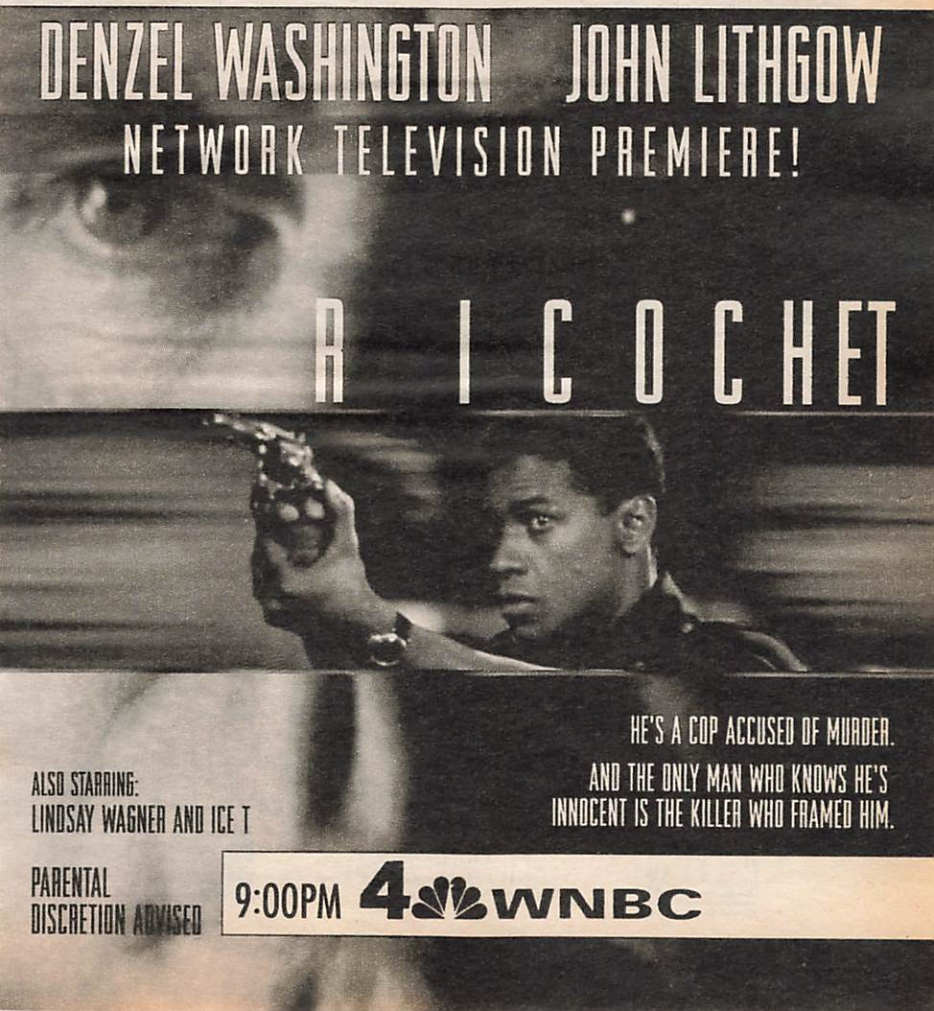

(DSC) **HIMALAYAS—Documentary** 997822
Featured: a trip to Tibet to study the effect of high altitude on daily life. Included: the impact on pregnancy.
(E!) **FASHION FILE** 619682
(FX) **FAMILY AFFAIR—Comedy** 7962953
(MSG) **PAGE ONE—Discussion** 25663
(MTV) **REAL WORLD** 170717
(NIK) **TAXI (CC)—Comedy** 797804

8:35 (DIS) **MAKING OF THE JUNGLE BOOK (CC)—Documentary** 28473798
A look at Disney's live-action adaptation of Rudyard Kipling's tale about a boy (Jason Scott Lee) raised by wolves. The new film also stars Sam Neill and John Cleese.

9 PM (2) (3) **MOVIE (CC)—Drama** *2:00* 6682/6428
"A Season of Hope." (Made for TV; 1995) Father-son antagonisms, coming-of-age anxieties and marital strife polarize a family that's facing a more tangible crisis: the possible loss of the family business—a large lemon grove that's threatened by disease. Filmed mostly in Valencia, Cal.

Cast

Elizabeth Hackett ..... JoBeth Williams
Michael Hackett ..... Stephen Lang
Sam Hackett ..... Ralph Waite
Mickey Hackett ..... Jeremy London

(4) (30) **MOVIE (CC)—Drama** *2:00* ★★ 1750/51175
"Ricochet." (1991) John Lithgow plays an ex-con who seeks revenge on his arresting officer (Denzel Washington).

Other Cast

Odessa ..... Ice T
Larry Doyle ..... Kevin Pollak
Priscilla Brimleigh ..... Lindsay Wagner
Gail Wallens ..... Mary Ellen Trainor
Kim ..... Josh Evans
Alice ..... Victoria Dillard
Rev. Styles ..... John Amos
[NBC is advising viewer discretion.]

5 61 MARRIED . . . WITH CHILDREN (CC) 18330/971069
To check out their men's claim of "totally innocent fun," Peg and her friends accompany their husbands to a strip club. Meanwhile, Kelly lands a commercial. M.C.: Iqbal Theba. Director: Leland Orser. Helen: Jo Anne Hart.

7 8 MOVIE (CC)—Drama *2:00* 40427/48069
"See Jane Run." (Made for TV; 1995) An amnesiac (Joanna Kerns) struggles to regain her memory—a battle that unfolds in flashbacks of a tragic auto accident, her troubled marriage and a terrible family secret.

Additional Cast

Dr. Michael Ravenson . . . . . John Shea
Paula . . . . . Katy Boyer
Carole Garson . . . . . Lee Garlington
Amy . . . . . Tiffany Taubman
Sarah Tanner . . . . . Blaire Baron
Dr. Melloff . . . . . Kurt Fuller
Daniel Garson . . . . . Cliff Potts

9 A PLUS FOR KIDS *1:00* 78224
Youth from various New Jersey schools dis-

Imagine finding yourself in a grocery store wearing a coat soaked in blood and stuffed with cash-and having no idea how you got there-or who you are.

See Jane Run.

ABC Sunday Night Movie

9:00 abc WABC-TV 7 8

Joanna Kerns

Continued from page 49

Kerrigan ["The Year in Cheers & Jeers," Dec. 24]. Perhaps you should send Jeff Gillooly a thank-you note. Contrary to your Jeer, Nancy has been a pretty good "Skating Sweetheart," giving the best performance of her life in the '94 Olympics, despite the pressures. She has for many years been a cheerful worker for charity, a fact the press cheerfully ignores. We have no right to ask for more from a skater, although I am sure Nancy is sorry she can't be perfect for you.

Antoinette Aubert
via e-mail

In "The Year in Cheers & Jeers," you forgot another victim of the O.J. Simpson chase—David Hasselhoff. His June 17 pay-per-view special got smoked as all eyes tuned in to the slow-speed Simpson chase. As someone who was in the audience in Atlantic City and enjoyed the show very much, I was saddened he didn't have the opportunity to promote his music the way he wanted. Keep up the good work, David!

Jason Block
Brooklyn

So TV GUIDE's reaction to Marlon Brando and Larry King's exchanging a kiss on the air is "yuck!"? What is this, 1954? The photo you ran was funny and touching, not gross. If Brando had slipped King a sloppy wet one and you'd printed a picture of that, the complaint would seem valid. But all you showed was two friends sharing a moment of affection. Would you have Jeered Shelley Winters for bussing Barbara Walters? I doubt it. Grow up.

Brenda Daverin
Redwood City, Cal.

Editor's note: *We didn't Jeer the kiss, which was "funny," "touching," and definitely gross. Our "yuck" to the kisser stands.*

Address correspondence for this department to Letters Department, TV GUIDE, Radnor, Pa. 19088; or via e-mail (tvgeditor@delphi.com). No anonymous letters will be published.

IS GETTING THE STORY GETTING OUT OF HAND?

From Michael Jackson and OJ to the explosion of talk radio, the media is blurring the line between news and tabloid. Tonight on a special CNN PRESENTS get an inside look at the sleazing of today's journalism.

CNN PRESENTS

"The MEDIA CIRCUS"
Tonight 9:00 PM

cuss the pros and cons of school sports. Richard Bey is the host of the program.

11 FOREVER KNIGHT *1:00* 63392
Nick (Geraint Wyn Davies) goes undercover and joins a cult to investigate the death of a city official's son. Matthew Davidson: Karl Pruner. Dave Barton: Jody Racicot.

13 MASTERPIECE THEATRE (CC) *1:00* 14040
While on holiday in sunny Westcombe-on-Sea, "Jeeves and Wooster" (Stephen Fry, Hugh Laurie) endeavor to avoid the social arrangements of Bertie's matchmaking Aunt Agatha (Mary Wimbush), and become the target of con artists.

20 WORLD OF NATIONAL GEOGRAPHIC —Documentary *1:00* 21972
A study of creatures that inhabit the mangrove forests of Borneo, including the proboscis monkeys, large-bellied simians adept at swimming; fiddler crabs; mudskippers.

21 MOVIE—Mystery (BW) *1:55* ★★★ 6441021
"The Blue Dahlia." (1946) Alan Ladd.

31 NEW YORK INDEPENDENTS (CC) *1:00* 25750

ROCKING THE BOAT:
WOMEN RACE FOR THE AMERICA'S CUP

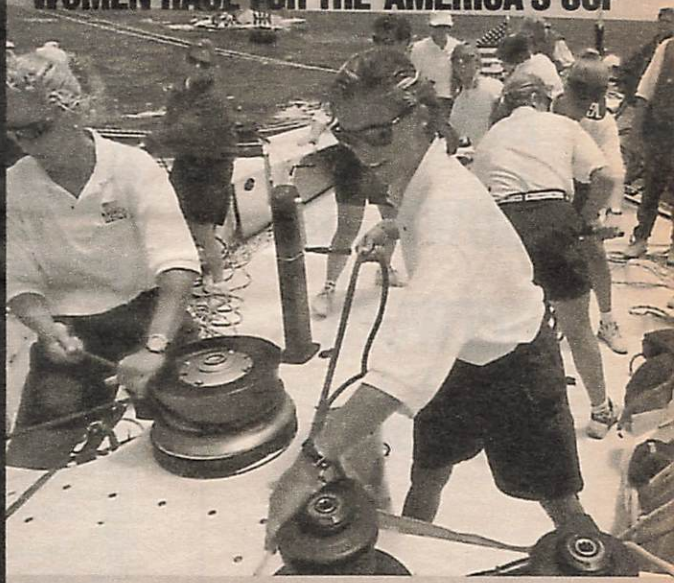

An exclusive look at the first all-women's team as they compete for sailing's most coveted prize.

HOSTED BY CHRISTIE BRINKLEY

TONIGHT
10PM

Lifetime®
Television for Women™

It's so sexy, so outrageous, it could never be shown on network television...

Sunday

9PM
10PM

(41) PELICULA—Será anunciada *2:00* 84885
(49) ARE YOU BEING SERVED? 89866
(50) SCIENTIFIC AMERICAN FRONTIERS (CC) *1:00* 995514
(AMC) MOVIE—Drama (BW) *2:10* ★★★★
"The Elephant Man." 5026717
(CNB) RIVERA LIVE—Discussion *1:00* 74088
(CNN) CNN PRESENTS . . . (CC) *1:00* 690021
Examining media coverage of "tabloid" stories such as the Bobbitt and Simpson cases.
(CSP) COMMONS QUESTION TIME 70798
(DIS) MOVIE—Documentary *1:45* ★★ 7033408
"This Is Elvis."
(DSC) ELVIS: HIS LIFE AND TIMES *2:00* 343412
Hosts Lisa Hartman Black and Mac Davis recall the life of Elvis Presley (1935-77) through archival footage and comments from family members, friends and musicians.
(E!) TALK SOUP *1:00* 699953
(ENC) MOVIE—Fantasy *1:50* ★★ 4658576
"Labyrinth." David Bowie, Jennifer Connelly.
(ESN) BOXING (CC) *2:00* 440088
Scheduled: Jeremy Williams vs. Everton Davis in a 10-round heavyweight bout, taped Jan. 6 in Los Angeles.
(FAM) COUNTRY MUSIC SPOTLIGHT *1:00* 138866
Tammy Wynette, Tracy Byrd, Shenandoah.
(FX) FANTASY ISLAND—Drama *1:00* 4265717
(MSG) SNEAUX ZONE *2:00* 13953
(MTV) UNPLUGGED *1:00* 136408
Nirvana in a 1993 concert. Songs include "Come as You Are," "Something in the Way."
(NIK) BEWITCHED—Comedy 347427
(NSP) NEWSPORT TALK *2:00* 6025156
(SC) COLLEGE BASKETBALL *2:00* 616750
Drake at Northern Iowa. (Live)
[Time approximate.]
(TBS) NATIONAL GEOGRAPHIC EXPLORER (CC) *2:00* 617798
Included: destruction caused by tornadoes, hurricanes, floods and earthquakes. Also: the relationship between an animal's instinct for play and its instinct for survival.
(TMC) MOVIE (CC)—Drama *1:45* ★★ 8536779
"Article 99." Ray Liotta, Kiefer Sutherland.
(TNN) FISHIN' WITH ORLANDO WILSON 255408
(TNT) MOVIE—Drama *2:00* ★ 970205
"Easy Come, Easy Go." (1967) Former frogman (Elvis Presley) dives for treasure off California. Few songs, few thrills. Dina: Pat Priest. Jo: Dodie Marshall.
(USA) TEKWAR (CC) *1:00* 625717
Jake offers a job at the Cosmos agency to a young woman (Jennifer Griffin) who helps him during a barroom brawl, but her mysterious past may prove deadly for Bascom.
(VH1) VIDEOS *1:00* 602427
9:30 (5) (61) DREAM ON (CC) 14088/951330
Debut: Flashbacks of vintage TV shows and

VCR Alert! Sunday-night programming on Fox or NBC may run late because of early-evening football runover.

movies punctuate this sitcom, which originally aired on HBO, about Martin Tupper (Brian Benben) coping with divorce.

47 PELICULA—Comedia *1:30* 28514
"Los aboneros del amor." Un mujeriego consigue trabajo como un ambulante vendedor de ropa y se aprovecha de las oportunidades con las mujeres. Guillermo Alvarado.

49 ARE YOU BEING SERVED? 54205

BET VIDEO GOSPEL—Music 391934

NIK I LOVE LUCY (CC)—Comedy BW 327798

TNN FISHING WITH ROLAND MARTIN 251717

9:45 **HBO MOVIE (CC)—Adventure** *1:45* 75097514
"The Last Ride." Mickey Rourke, Lori Singer.

SHO MOVIE—Crime Drama *1:35* ★ 19757576
"The Lipstick Camera." Ele Keats.

10PM **5 9 20 61 NEWS**

11 NEWS *1:00*

13 MYSTERY! (CC) *1:30* 77779
Helena Bonham Carter stars in a two-part adaptation of the novel "A Dark Adapted Eye," written by Ruth Rendell (as Barbara Vine). As Part 1 opens, Faith Severn is plagued by recurring nightmares and memories about her Aunt Vera (Celia Imrie), who murdered her Aunt Eden (Sophie Ward) in 1951. [The conclusion follows.]

31 EASTENDERS—Drama 86156

NETWORK PREMIERE!

Until now!

Cable's sexiest series is now on FOX!

FOX

TONIGHT! 9:30PM

5 WNYW

(49) MASTERPIECE THEATRE (CC) *1:00* 22069
(50) NATURE (CC)—Documentary *1:00* 998601
(55) INFOMERCIALS *2:00*
(A&E) CIVIL WAR JOURNAL *1:00* 943296
Profiled: Union general William Tecumseh Sherman, whose marches across Georgia (1864) and the Carolinas (1865) severely weakened the South militarily.
(BET) LEAD STORY—Discussion 689601
(CNB) TOM SNYDER *1:00* 77175
(CNN) NEWS—Meserve/Oliver *1:00*
(E!) EXPLORE PLANET HOLLYWOOD ORLANDO *1:00* 692040
A tour of the movie-themed restaurant chain's Orlando outlet. Actors Arnold Schwarzenegger, Bruce Willis and Sylvester Stallone are among the owners.
(FAM) IN TOUCH—Religion *1:00* 131953
(FX) IN LIVING COLOR—Comedy 6363953
(LIF) ROCKING THE BOAT *1:00* 144427
The crew of America3, the first all-female team to compete in the America's Cup sailing racing series. Included: comments from team members and male competitors; race footage.
(MAX) MOVIE (CC)—Crime Drama *1:40* 8578250
"Lady Dragon." Cynthia Rothrock.
(MTV) BEAVIS AND BUTT-HEAD 882175
(NIK) DICK VAN DYKE—Comedy 608175
(TNN) BASSMASTERS—Fishing 523446
(USA) SILK STALKINGS (CC) *1:00* 695576
An investigation into the murder of a two-timing ballet star points to a pair of identical twins.
(VH1) BIG '80s—Music Videos *1:00* 605514
10:30 (5) SPORTS EXTRA 64595
(9) HISPANIC HORIZONS—Discussion 95196
(20) CONNECTICUT FINANCIAL REVIEW 60156
(31) EASTENDERS—Drama 62576
(61) SPORTS TICKET 216779
(BET) OUR VOICES—Discussion *1:00* 258175
(FX) IN LIVING COLOR—Comedy 6372601
(MTV) BEAVIS AND BUTT-HEAD 868595
(NIK) LUCY SHOW—Comedy 684595
(TNN) GREAT AMERICAN OUTDOORS 509866
10:45 (TMC) MOVIE (CC)—Comedy *1:25* ★ 74232359
"Mr. Nanny." Hulk Hogan, Sherman Hemsley.
10:55 (21) JACK HORKHEIMER 39466408
11PM (2) (3) (8) NEWS
(4) (7) (30) NEWS *:35*
(5) SISKEL & EBERT 20175
Scheduled: The critics each select their 10 least favorite films from 1994.
(9) GIFT OF LOVE *1:00* 96243
John Goodman and Marlo Thomas host this fund-raiser for St. Jude Children's Research Hospital in Memphis.
(11) CHEERS (CC)—Comedy 59601
The only thing standing between Coach and a romance with his new neighbor (Murphy Cross) is Sam, who has romantic plans of his own for the lady. Nicholas Colasanto.
(20) INFOMERCIAL
(21) MYSTERY! (CC) *1:00* 43392
(25) FRENCH MIX MCM—Music 59205
(31) BLOOMBERG NEWS 28359
(41) TITULARES DEPORTIVOS *1:00* 89953
(47) DE GOL A GOL 28717
(49) HOUSE OF WINDSOR *1:00* 14224
(50) NOVA (CC)—Science *1:00* 595798
(61) TIME TRAX (CC)—Fantasy *1:00* 206427
Evidence at a bank robbery suggests that the culprit is a weapons designer (Joseph Lambie) who killed Darien's academy roommate with his deadliest invention. Preston: Pip Mushin. Merritt: Brian McNamara.
(A&E) CAROLINE'S COMEDY HOUR *1:00* 669311
Rhonda Shear, Kenny Rogerson.
(CNB) REAL PERSONAL—Discussion 39427
[CNBC is advising viewer discretion.]
(CNN) SPORTS 986330
(CSP) BOOKNOTES *1:00* 10086
Guest: Doris Kearns Goodwin ("No Ordinary Time: Franklin and Eleanor Roosevelt").
(DIS) ELVIS: ONE NIGHT WITH YOU—Music *:55* 7659934
From 1968: The singer performs informal renditions of "Heartbreak Hotel," "Blue Suede Shoes" and "Are You Lonesome Tonight."
(DSC) WILD SANCTUARIES 344330
A Bengal tiger sanctuary in India.
(E!) F.Y.E! 961682
A tour of the NBC drama "Sweet Justice" with Melissa Gilbert and Cicely Tyson.
(ENC) MOVIE—Fantasy *1:40* ★★★ 5329663
"The Neverending Story." Noah Hathaway.
(ESN) SPORTSCENTER (CC) *1:00* 995999
(FAM) CHANGED LIVES—Religion 424175
(FX) SOUND FX—Music Videos *1:00* 2754205
(LIF) BARBARA WALTERS INTERVIEWS (CC) *1:00* 861717
From 1990: Delta Burke and Arnold Schwarzenegger are interviewed.
(MSG) SPORTSDESK 86311
(MTV) THE STATE—Comedy 422717
(NIK) I LOVE LUCY (CC)—Comedy (BW) 342972
(NSP) HEART OF A CHAMPION 8309885
(SC) HORSE RACING FROM AQUEDUCT 318576
(TBS) NETWORK EARTH 980156
Included: Africa's laws on elephant protection. Also: recycling computer diskettes.
(TNN) ROAD TEST MAGAZINE 250953
(TNT) MOVIE—Musical *2:00* ★★ 545953
"Kissin' Cousins." (1964) Elvis Presley tackles a dual role—an Army officer and his hillbilly lookalike—in this slice of Tennessee mountain life. Pappy: Arthur O'Connell. Ma: Glenda Farrell. Salbo: Jack Albertson.
(USA) SILK STALKINGS (CC) *1:00* 210069
A transplanted New York mobster is suspected of murdering female parolees. Robert

Forster, Ronald Hunter, Melissa DeSousa, Carrie Dobro.

11:05 (AMC) **MOVIE (CC)—Musical** *1:40* ★★★
"Louisiana Purchase." 23960750

11:15 (SHO) **MOVIE (CC)—Adventure** *1:35* 52690021
"Blood of the Innocent." Thomas Ian Griffith.

11:30 (2) **SPORTS UPDATE** 9483156
(3) **SPORTS FINAL EDITION** 85601
(5) **COURT TV: AMERICAS COURTS** 98791
(8) **SPORTS EXTRA** 6893021
(11) **STAR TREK: DEEP SPACE NINE (CC)**
—Science Fiction *1:00* 29392
A transporter accident sends Sisko, Dax and Bashir back in time to San Francisco in 2024, where their actions could alter the future. Part 1 of two. Vin: Dick Miller. B.C.: Frank Military.
(13) **MYSTERY! (CC)** *1:30* 38601
"A Dark Adapted Eye" concludes as flashbacks yield some startling revelations, and Faith (Helena Bonham Carter) learns the cause of the rift between her two aunts. Vera: Celia Imrie. Eden: Sophie Ward.
(20) **GEORGE MICHAEL SPORTS MACHINE** 14773
(25) **FRENCH MIX MCM—Music** 70972
(31) **KOREAN NEWS** 94576
(47) **JAPANESE PROGRAMMING** *1:30* 58866
(BET) **INFOMERCIALS** *6:30*
(CNB) **DAISY FUENTES—Interview** 29224
(CNN) **INSIDE BUSINESS—Discussion** 576137
(DSC) **HIMALAYAS—Documentary** 932779
Featured: a trip to Tibet to study the effect of high altitude on daily life.
(E!) **COMING ATTRACTIONS** 582359
(FAM) **JOHN ANKERBERG—Religion** 116779
(HBO) **DENNIS MILLER (CC)** 389663
Scheduled: Charlie Sheen, taped Jan. 6.
(MSG) **NBA BASKETBALL** *2:00* 61750
Minnesota at New York, taped today.
(MTV) **ODDITIES—Cartoon** 107021
One of six episodes featuring "The Head," a giant cranium with a tiny creature inside it.
(NIK) **LUCY SHOW—Comedy** 923021
(NSP) **THOROUGHBRED WORLD** 2233576
(SC) **HOT STOVE REPORT** 968250
(TBS) **TO BE ANNOUNCED** *5:30*
(TNN) **TRUCKIN' USA** 866798

11:35 (4) **INSIDE EDITION WEEKEND (CC)**
—Newsmagazine 9473779
(7) **MOVIE—Crime Drama** *1:55* 50679514
"The Killing Mind." (Made for Cable; 1991) Stephanie Zimbalist plays an LAPD detective who uses behavioral science to investigate an unsolved murder. Thomas Quinn: Tony Bill. Frick: Daniel Roebuck.
(30) **EXTRA (CC)** *1:00* 3662359

11:40 (MAX) **MOVIE—Crime Drama** *1:35* 23194935
"Lady Dragon 2." Cynthia Rothrock.

11:45 (2) **CBS NEWS—Bill Plante** 77519507
(8) **CONNECTICUT BUSINESS REVIEW** 6812156

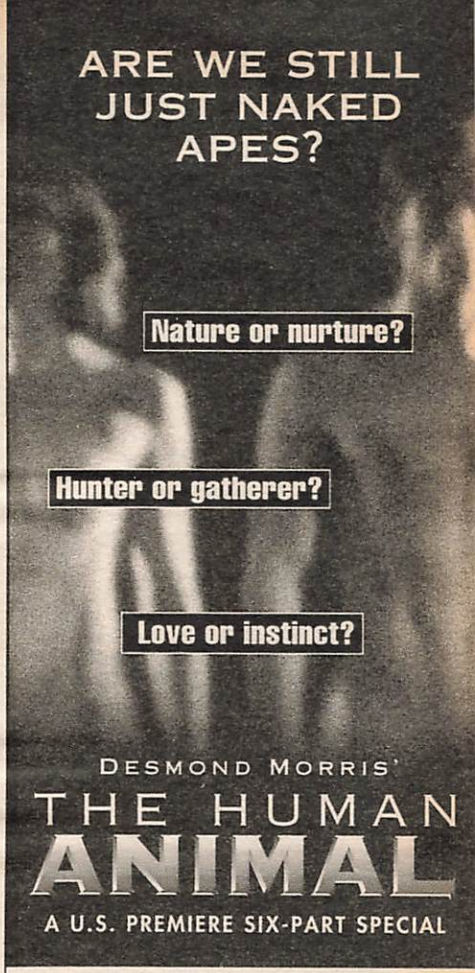

SUNDAYS 10 PM

TLC
THE LEARNING CHANNEL®

©1995 DCI

FOR CABLE, CALL 1-800-OK-CABLE.

EARLY MONDAY

Mid. (2) LIFESTYLES WITH LEACH AND BELAFONTE *1:00* 60064
(3) LONESOME DOVE: THE SERIES—Western *1:00* 97118
(5) CURRENT AFFAIR: EXTRA (CC) —Newsmagazine *1:00* 86408
(9) BABYLON 5 (CC) *1:00* 46422
(20) SHOWTIME AT THE APOLLO *1:00* 510809
Scheduled: El DeBarge; and comic Cheryl Underwood. Steve Harvey is the host. (Repeat)
(21) CAPITAL CITY—Drama *1:15* 8929441
(31) CHINESE PROGRAMMING *1:00* 212880
(41) SENSACIONALISIMO *1:00* 62460
Artistas: Lila Morillo y Juan Gabriel; Oscar d'León acompañado de la Orquesta la Luz, del Japón. Además: una torre humana de tres acróbatas recorre un alambre.
(55) MOVIE—Mystery (BW) *1:30* ★★ 664489
"Dark Alibi." (1946) Charlie Chan (Sidney Toler) attempts to save an innocent man from the chair, and finds more murder. Benson Fong.
(61) THE NEWZ—Comedy 491278
(A&E) GREAT PYRAMID *2:00* 746083
(CNB) RIVERA LIVE—Discussion *1:00* 150441
(CNN) CNN PRESENTS . . . *1:00* 101977
Examining media coverage of "tabloid" stories such as the Bobbitt and Simpson cases. Bernard Shaw is the host.
(CSP) COMMONS QUESTION TIME 345557
(DIS) MOVIE—Musical *1:35* ★★ 6270441
"Speedway." Elvis Presley, Nancy Sinatra.
(DSC) ELVIS: HIS LIFE AND TIMES *2:00* 751915
(E!) WEEK IN REVIEW *1:00* 365793
(ESN) NFL PRIMETIME 862460
(FAM) JOHN OSTEEN (CC)—Religion 557151
(FX) GREEN HORNET—Adventure 5937267
(HBO) MOVIE (CC)—Drama *2:20* ★★★
"A Perfect World." 28507996
(LIF) MIDNIGHT CALLER (CC) *1:00* 754083
(MTV) 120 MINUTES *2:00* 745335
(NIK) MARY TYLER MOORE (CC) 373151
(NSP) NEWSPORT TALK *2:00* 4674880
(SC) COLLEGE BASKETBALL *2:00* 725151
Vermont at Hofstra, taped Sunday.
(TNN) SPORTS CAVALCADE *1:30* 694489
Daytona Supersport International Challenge motorcycling competition, taped in February in Daytona Beach, Fla.
(USA) HOLLYWOOD INSIDER 919977
Scheduled: William Shatner.
12:05 (4) GEORGE MICHAEL SPORTS MACHINE 8731118
12:10 (TMC) MOVIE—Comedy *1:20* 72996151
"Intimate Obsession." Jodie Fisher.
12:15 (8) INFOMERCIALS *1:00*
12:30 (11) THE ROAD—Music *1:00* 52151
(61) SISKEL & EBERT 311847
Scheduled: The critics each select their 10 least favorite films from 1994.
(ESN) NFL'S GREATEST MOMENTS *1:00* 902793
"Gift of Grab" looks at receivers Lynn Swann, Steve Largent and Paul Warfield.
(FAM) FEED THE CHILDREN 838538
(FX) BACK CHAT—Discussion 4328286
(NIK) BOB NEWHART—Comedy 645880
(USA) INFOMERCIALS *5:30*
12:35 (4) HIGH TIDE—Adventure *1:00* 2719170
(30) CURRENT AFFAIR: EXTRA *1:00* 7183731
12:45 (ENC) MOVIE—Drama *2:05* ★★ 94614373
"Rocky II." Sylvester Stallone, Talia Shire.
1 AM (2) WORLD OF NATIONAL GEOGRAPHIC *1:00* 95642
(3) INSIDE EDITION WEEKEND (CC) 18593
(5) (9) INFOMERCIALS *2:00*
(13) CRY OF THE EARTH: LEGACY OF THE FIRST NATIONS *2:00* 97199
(20) INFOMERCIAL
(41) PROGRAMACION COMERCIAL
(47) SERA ANUNCIADO
(61) BLADE WARRIORS *1:00* 233880
(AMC) MOVIE—Comedy *1:35* ★★ 1941170
"Casanova's Big Night." Bob Hope.
(CNB) TOM SNYDER *1:00* 337646
(CNN) WORLD REPORT *2:00* 587373
(E!) TALK SOUP *1:00* 235248
(FAM) (FX) INFOMERCIALS *5:00*
(LIF) INFOMERCIALS *6:30*
(NIK) DICK VAN DYKE—Comedy (BW) 295880
(SHO) MOVIE (CC)—Drama *1:50* ★ 2668880
"Boxing Helena." Julian Sands, Sherilyn Fenn.
(TNT) MOVIE—Comedy *2:15* ★★ 47109731
"The Trouble with Girls." (1969) Elvis Presley in a blend of folksy humor, farce and melodrama about the Chautauqua tent shows of the 1920s. Nita: Sheree North. Charlene: Marlyn Mason. Johnny: Edward Andrews.
1:15 (8) MOVIE—Drama *2:00* 8842712
"Family Sins." (Made for TV; 1987) Grim story about the relationship between a stern father (James Farentino) and his two sons (Thomas Wilson Brown, Andrew Bendarski).
(MAX) MOVIE—Crime Drama *1:30* 8684064
"Rage and Honor." Cynthia Rothrock.
1:30 (3) INFOMERCIALS *1:30*
(7) NEWS *:35*
(11) APOLLO COMEDY HOUR *1:00* 618335
(20) HIGHWAY PATROL 861170
(41) NOTICIERO UNIVISION 42625
(47) PROGRAMACION COMERCIAL
(55) MOVIE—Thriller (BW) *1:30* ★★ 625625
"Dementia 13." (1963) Gruesome ax murders in an Irish castle, written and directed in shuddery style by Francis Coppola. Luana Anders, William Campbell. Billy: Bart Patton.
(ESN) NFL'S GREATEST MOMENTS 387335
"Guts but No Glory" looks at Tommy Nobis, Dave Wilcox, Willie Brown and Paul Robinson.
(MSG) YANKEES MAGAZINE—Mel Allen 870828
(NIK) DRAGNET—Crime Drama 930441

(TMC) MOVIE—Comedy *1:35* 2446489
"L.A. Goddess." David Heavener.
(TNN) TRUCK COMPETITION 905335
1:35 (4) STAR SEARCH *1:00* 4473460
(DIS) ELVIS '56—Documentary *1:00* 1283083
2 AM (2) UP TO THE MINUTE—News *3:30* 489408
(20) INFOMERCIAL
(41) PROGRAMACION COMERCIAL
(47) SERA ANUNCIADO *1:00*
(A&E) CIVIL WAR JOURNAL *1:00* 782731
(CNB) POZNER/DONAHUE 746422
(DSC) NATURE OF THINGS *1:00* 764335
(E!) GOSSIP SHOW 968064
(ESN) SPORTSCENTER *1:00* 124793
(MTV) DREAMTIME *2:00* 231557
(NIK) INFOMERCIALS *2:00*
(NSP) PRESS BOX *1:00* 2346828
[Repeats every 60 minutes until 12 noon.]
(SC) ENGLISH LEAGUE SOCCER *1:30* 187809
Southampton vs. Aston Villa, taped Dec. 18.
(TNN) RODEO *1:00* 478538
Coverage of bronc and bull riding, taped in Mesquite, Texas.
2:05 (7) VIEWS 4487880
2:20 (HBO) MOVIE—Thriller *1:35* ★ 99699460
"Skeeter." Tracy Griffith, Jim Youngs.
2:30 (11) MOVIE—Adventure *2:00* 617606
"Hercules in the Underworld." (Made for TV; 1994) The legendary strongman (Kevin Sorbo) battles dark forces on the far side of the River Styx at the behest of a maiden (Marlee Shelton) whose village is imperiled.
(20) HIGHWAY PATROL 118625
(41) NOCHE DE VALORES—Entrevista 15118
(AMC) MOVIE—Drama *1:45* ★★★ 8730793
"Love Story." Ali MacGraw, Ryan O'Neal.
(CNB) REAL PERSONAL—Discussion 765557
[CNBC is advising viewer discretion.]
(E!) GRAMMY AWARD NOMINATIONS '95 987199
2:35 (4) TOUGH TARGET 4447996
(7) WORLD NEWS NOW *1:55* 12887793
2:40 (DIS) ELVIS: ALOHA FROM HAWAII—Music *1:20* 15604809
2:45 (ENC) MOVIE—Drama *2:20* ★★ 10084118
"Time of the Gypsies." Davor Dujmovic.
(MAX) MOVIE (CC)—Crime Drama *1:20*
"Angel of Fury." 73131539
(SHO) MOVIE (CC)—Crime Drama *1:35*
"Delta Heat." 70269828
3 AM (3) NEWS
(5) TO BE ANNOUNCED
(9) HOME SHOPPING SPREE *3:00* 228170
(47) PROGRAMACION COMERCIAL
(55) MOVIE—Crime Drama (BW) *2:00* ★★ 995996
"The Green Glove." (1952) Uninspired chase melodrama, as various people ruthlessly seek a jeweled gauntlet. Glenn Ford, Geraldine Brooks, Cedric Hardwicke, George Macready.
(A&E) CAROLINE'S COMEDY HOUR *1:00* 769847
(CNB) INFOMERCIALS *2:30*
(CNN) SPORTS 835422
(E!) INFOMERCIALS *3:00*
(ESN) BOXING *2:00* 873557
Scheduled: Jeremy Williams vs. Everton Davis in a 10-round heavyweight bout, taped Jan. 6 in Los Angeles.
3:05 (4) NEWS *:35*
3:10 (TMC) MOVIE (CC)—Comedy-Drama *1:40* ★★★
"The Public Eye." 10483118
3:15 (TNT) MOVIE—Documentary *2:20* ★★★ 61545880
"Elvis: That's the Way It Is." (1970) Elvis Presley the performer is spotlighted in this record of interviews with fans, candid rehearsal scenes and Las Vegas performance. Songs: "I've Lost You," "What'd I Say?" "Love Me Tender," "Patch It Up."
[Shown in letter-box format.]
3:30 (3) AMERICAN JOURNAL 13151
(5) INFOMERCIAL
(CNN) FUTURE WATCH—Report 9031118
Efforts to reproduce a statue created by Leonardo da Vinci.
3:40 (4) NIGHTSIDE—News *1:20* 96279996
3:45 (CNN) NEWSROOM (CC) 56338847
3:55 (HBO) MOVIE (CC)—Drama *1:50* ★★ 11021460
"Sliver." Sharon Stone, William Baldwin.
4 AM (3) OPRAH WINFREY (CC) *1:00* 175170
(5) MAMA'S FAMILY—Comedy 69354
(8) WORLD NEWS NOW *1:30* 857070
(A&E) MOVIE—Comedy-Drama *2:00* ★★ 291199
"Repo Man." (1984) Quirky story of a punker (Emilio Estevez) apprenticed to a master auto repossessor (Harry Dean Stanton). Miller: Tracey Walter. Leila: Olivia Barash.
(CNN) EARTH MATTERS—Magazine 837915
Corporate-financed videos for schools.
(DIS) ELVIS PRESLEY'S 1968 COMEBACK—Music *1:15* 2347731
(MTV) TO BE ANNOUNCED
(NIK) SUPERMAN—Adventure 208489
4:05 (MAX) HOT LINE (CC)—Drama 6941606
4:25 (SHO) CHRIS CROSS (CC) 1466915
4:30 (5) MAMA'S FAMILY—Comedy 68151
(7) OPRAH WINFREY (CC) *1:00* 716441
(11) FAME—Drama *1:00* 352267
(AMC) MOVIE—Western *2:05* ★★★ 23942083
"Warlock." Henry Fonda, Richard Widmark.
(CNN) RELIABLE SOURCES 836151
(MTV) DREAMTIME *1:30* 650625
(NIK) F TROOP—Comedy 216373
4:40 (MAX) MOVIE—Drama *1:40* ★★ 24112444
"Timebomb." Michael Biehn, Patsy Kensit.
4:50 (TMC) MOVIE (CC)—Biography *2:00* ★★
"Jesus." 9899460
4:55 (SHO) MOVIE (CC)—Drama *2:05* ★★★
"Sneakers." 64138278

MORNING

5 AM (3) RUSH LIMBAUGH 73538
(4) THIS MORNING'S BUSINESS 64880
(5) FAITH 20—Religion 17996
(13) VOUS LA FRANCE—Instruction 40624
(55) HEADLINE NEWS 53712
(61) SHEPHERD'S CHAPEL BIBLE STUDY —Religion *1:00* 569354
(CNN) SPORTS 110625
(ENC) MOVIE—Comedy *1:40* ★★ 21185118
"Club Paradise." Robin Williams.
(ESN) SEASON OF CELEBRATION *1:00* 517354
A history of collegiate gridiron play, from its inception in the 19th century to the present.
(NIK) MORK & MINDY—Comedy 739793
(NSP) PRESS BOX *1:00* 4388793
[Repeats every 60 minutes until 12 noon.]
(TBS) TON OF FUN—Cartoon 1648538
5:05 (TBS) GOMER PYLE, USMC—Comedy 1647809
5:30 (2) CBS NEWS—Gayle/King 54248
(3) THIS MORNING'S BUSINESS 74002
(4) NBC NEWS (CC)—Ann Curry 72644
(5) GOOD DAY STREET TALK 3184880
(7) ABC NEWS (CC)—Thalia Assuras 10828
(8) ABC/LOCAL NEWS *1:30* 338712
(11) U.S. FARM REPORT 30606
(13) LEARN TO READ 90002
(47) THIS IS YOUR DAY—Religion 16002
(55) NEWSWORTHY—Magazine 36880
(CNB) BEFORE THE BELL—Business 10422
(CNN) NEWS—Arceneaux/Cain *1:00*
(DIS) SINBAD SHOW (CC)—Comedy 840809
(NIK) MR. WIZARD'S WORLD—Science 374880
5:35 (TBS) HEADLINE NEWS 4792538
(TNT) GILLIGAN'S ISLAND—Comedy 59167267
5:45 (HBO) MAKING OF GERONIMO 4324880
5:55 (5) GOOD DAY WAKEUP 21588712
6 AM (2) (3) (4) (7) NEWS *1:00*
(5) GOOD DAY NEW YORK, FIRST EDITION *1:00* 76996
(9) INFOMERCIAL
(11) CAPTAIN PLANET (CC)—Cartoon 33793
(13) BLOOMBERG BUSINESS NEWS 43719
(21) MOTORWEEK (CC) 28441
(30) NBC/LOCAL NEWS *1:00* 237064
(41) PROGRAMACION COMERCIAL
(47) TODAY WITH MARILYN—Religion 26489
(55) HEADLINE NEWS 46267
(61) TALE SPIN (CC)—Cartoon 196426
(A&E) IN SEARCH OF . . . *1:00* 643422
(BET) MARILYN HICKEY—Religion 407118
(CNB) TODAY'S BUSINESS *2:00* 769373
(DIS) MOUSERCISE—Children 843996
(E!) TALK SOUP *1:00* 300731
(ESN) SPORTSCENTER *1:00* 138915
(FAM) CABLE HEALTH CLUB *1:00* 832354
(FX) BACK CHAT—Discussion 5931083
(MTV) RUDE AWAKENING *1:00* 830996
(NIK) MR. WIZARD'S WORLD—Science 384267
(SC) BODY MOVES—Exercise 492286
(TNT) OUR GANG—Comedy (BW) 216828
(USA) FIRST BUSINESS 913793
6:05 (TBS) MUNSTERS—Comedy (BW) 2430460
6:15 (HBO) MOVIE—Comedy *1:40* ★★ 21627660
"Loving Couples." Shirley MacLaine.
6:30 (9) BOTS MASTER—Cartoon 72557
(11) (61) CONAN THE ADVENTURER—Cartoon 67625/924335
(13) G.E.D.: EN ESPANOL—Instrucción 81880
(21) LILIAS!—Yoga 34538
(31) BLOOMBERG NEWS 27286
(41) ONDAS DE PODER Y MILAGRO 65267
(47) JOHN HAGEE TODAY—Religion 10793
(49) MORNING BUSINESS REPORT 6165083
(55) (USA) INFOMERCIAL
(AMC) MOVIE—Comedy (BW) *1:30* ★★★ 907248
"No Time For Love." Claudette Colbert.
(BET) KENNETH COPELAND—Religion 406354
(CNN) BUSINESS MORNING 969847
(DIS) MOUSE TRACKS (CC)—Cartoon 853248
(FX) BREAKFAST TIME *2:30* 9909712
(MAX) FAVORITE FILMS (CC) 590731
(NIK) FLIPPER—Drama 316731
(SC) COLLEGE BASKETBALL *1:00* 723625
A final-hour replay of yesterday's Vermont-Hofstra game.
(TNT) BUGS BUNNY—Cartoon *1:30* 530170
6:35 (TBS) SCOOBY DOO—Cartoon 8748248
6:45 (49) BLOOMBERG BUSINESS NEWS 21491625
(ENC) MOVIE—Fantasy *1:40* ★★★ 35418688
"The Neverending Story." Noah Hathaway.
6:50 (TMC) MOVIE—Drama (BW) *1:50* ★★ 25906083
"The Hard Way." Ida Lupino, Dennis Morgan.
7 AM (2) (3) THIS MORNING (CC)—Smith/Zahn *2:00* 14083/18809
Scheduled: Olympic gold-medalist skier Diann Roffe-Steinrotter.
(4) (30) TODAY (CC)—Couric/Gumbel *2:00* 10921/47538
Scheduled: Director Robert Benton.
(5) GOOD DAY NEW YORK *2:00* 52267
(7) (8) GOOD MORNING AMERICA (CC) —Gibson/Lunden *2:00* 47335/45977
Scheduled: Brad Pitt ("Legends of the Fall").
(9) EXOSQUAD—Cartoon 16489
(11) (61) TRANSFORMERS: GENERATION 2 —Cartoon 74147/677915
(13) SESAME STREET (CC) *1:00* 40660
(20) BLOOMBERG BUSINESS NEWS 45557
(21) STRETCHING FOR LIFE—Yoga 2026083
(25) BODY ELECTRIC—Exercise 14286
(31) SUPERTIME—In Japanese *2:00* 34064
(41) (47) PROGRAMACION COMERCIAL
(49) LAMB CHOP'S PLAY-ALONG! (CC) 3200
(55) VICTORY WITH MORRIS CERULLO 74101
(A&E) CHURCHILL—Biography *1:00* 737335
(BET) CHURCH SERVICE 140286
(CNN) NEWS—Arceneaux/Cain
(DIS) UNDER THE UMBRELLA TREE (CC) —Puppets 506828

(E!) JOAN RIVERS *1:00* 385557
Debut: The actress-comedienne hosts a daily talk show featuring celebrity appearances, guest interviews, topical issues.
(ESN) SPORTSCENTER *1:00* 199151
(FAM) POPEYE—Cartoon 212441
(MAX) MOVIE—Comedy (BW) *1:45* ★★★★
"Born Yesterday." 8609847
(MTV) GRIND—Eric Nies 210083
(NIK) BULLWINKLE—Cartoon 472183
(SHO) OWL/TV—Children 698847
(USA) CARTOON EXPRESS 681557
7:05 (TBS) TOM AND JERRY—Cartoon 9175441
7:15 21 A.M. WEATHER 38866644
7:30 9 MIGHTY MAX—Cartoon 95996
11 SONIC THE HEDGEHOG—Cartoon 80064
20 SAMURAI SYBER-SQUAD 24064
21 BARNEY & FRIENDS (CC) 66625
25 HOMESTRETCH—Exercise 93793
41 CLUB DE LOS TIGRITOS—Niños 88606
47 TELENOTICIAS 66460
49 MISTER ROGERS (CC)—Children 28809
55 THIS IS YOUR DAY—Religion 93538
61 BOBBY'S WORLD (CC)—Cartoon 656422
(BET) INFOMERCIAL
(CNN) BUSINESS DAY 675996
(DIS) WONDERLAND (CC)—Children 585335
(FAM) INSPECTOR GADGET—Cartoon 208248
(LIF) EVERYDAY WORKOUT—Exercise 204422
(MTV) RUDE AWAKENING *1:30* 653712
(NIK) LOONEY TUNES—Cartoon 222480
(SC) PRESS BOX *1:00* 822460
(SHO) WE ALL HAVE TALES (CC) 4524129
(USA) TATTOOED TEENAGE ALIEN FIGHTERS (CC)—Fantasy 660064
7:35 (TBS) JETSONS—Cartoon 7774642
8 AM 9 PINK PANTHER (CC)—Cartoon 42098
11 GARFIELD—Cartoon 91606
13 (49) BARNEY & FRIENDS (CC)—Children 59644/57286
20 FLINTSTONES—Cartoon 33248
21 SESAME STREET (CC) *1:00* 153538
25 NEWSROOM 7235606
41 CARRUSEL—Niños 99248
47 PROGRAMACION COMERCIAL *1:00*
55 FATHER TOM & FRIENDS 97880
61 SHNOOKUMS & MEAT FUNNY CARTOON SHOW—Cartoon 692199
(A&E) LOU GRANT—Drama *1:00* 738064
(AMC) MOVIE—Crime Drama (BW) *1:30* ★★
"Forbidden." 686118
(BET) BREATH OF LIFE—Religion 590593
(CNB) MONEY WHEEL *4:00* 725489
(CNN) NEWS (CC)—Arceneaux/Cain *1:00*
(CSP) VIEWER CALL-IN *1:30* 306793
(DIS) ADVENTURES OF WINNIE THE POOH (CC)—Cartoon 507422
(E!) GOSSIP SHOW 687267
(ESN) SPORTSCENTER *1:00* 190880
(FAM) XUXA (CC)—Children 244915
(HBO) STOP THE SMOGGIES! 7027880
(LIF) OLD MacDONALD'S SING-A-LONG FARM—Children 257489
(NIK) WEINERVILLE—Variety 321165
(SHO) MOVIE—Comedy (BW) *1:35* ★★ 3418002
"The Road to Hong Kong." Bing Crosby.
(TNT) SCOOBY DOO—Cartoon *1:00* 542880
(USA) CARTOON EXPRESS (CC) *1:00* 117538
8:05 (TBS) GILLIGAN'S ISLAND—Comedy 7116809
8:30 9 PERFECT STRANGERS (CC) 92539
11 FLINTSTONES—Cartoon 90977
13 SHINING TIME STATION (CC) 58915
20 CHILDREN'S ROOM 65847
25 READING RAINBOW—Children 47489
41 CHAVO—Comedia 21847
49 KIDSONGS (CC)—Music 56557
55 CHURCH SERVICE—Catholic 96151
61 GOOF TROOP (CC)—Cartoon 684170
(BET) (SC) INFOMERCIAL
(DIS) CARE BEARS (CC)—Cartoon 506793
(E!) FEATURES 686538
(ENC) MOVIE—Drama *1:45* ★ 41349151
"Kansas City Bomber." Raquel Welch.
(FAM) PRINCE VALIANT (CC)—Cartoon 243286
(HBO) ENCYCLOPEDIA (CC)—Children 425828
(LIF) WHAT EVERY BABY KNOWS 249460
(NIK) GUMBY—Children 771606
8:35 (TBS) BEWITCHED—Comedy 6385606
8:40 (TMC) MOVIE—Drama (BW) *1:50* ★★★
"Santa Fe Trail." 15021967
8:45 (MAX) MOVIE (CC)—Comedy-Drama *1:45* ★★★
"Peggy Sue Got Married." 53789557
9 AM 2 MARILU—Discussion *1:00* 66083
Scheduled: Lindsay Wagner; Mel Harris.
(3) MAURY POVICH (CC) *1:00* 60809
4 OTHER SIDE *1:00* 51151
5 GORDON ELLIOTT *1:00* 89557
Scheduled topic: secret loves.
7 (8) REGIS & KATHIE LEE *1:00* 99335/97977
9 COSBY SHOW (CC)—Comedy 29489
11 FAMILY MATTERS (CC)—Comedy 14557
13 LAMB CHOP'S PLAY-ALONG! (CC) 49267
20 FAMILY FEUD—Game 56199
21 READING RAINBOW (CC) 78335
25 GERBERT—Children 21441
30 SALLY JESSY RAPHAEL *1:00* 974083
31 KOREAN NEWS *1:00* 978809
41 CHESPIRITO—Comedia *1:00* 40083
47 VICTORY WITH MORRIS CERULLO 85460
49 SESAME STREET (CC) *1:00* 77151
50 BARNEY & FRIENDS (CC) 999489
55 NEWS FOCUS—Magazine 10731
61 CUBHOUSE (CC)—Children 675422
(A&E) McCLOUD—Crime Drama *2:00* 311286
(BET) ROC (CC)—Comedy 245426
(CNN) NEWS—Harris/Kelley *2:30*
(DIS) GUMMI BEARS (CC)—Cartoon 520373
(DSC) ASSIGNMENT (CC) *1:00* 395373
(E!) WEEK IN REVIEW *1:00* 596462
(ESN) BODIES IN MOTION—Exercise 407422
(FAM) WALTONS—Drama *1:00* 577915

(FX) DYNASTY—Drama *1:00* 5940731
(HBO) MOVIE (CC)—Adventure *1:40* 4474460
"Arena." Paul Satterfield, Steve Wong.
(LIF) SISTERS (CC)—Drama *1:00* 580489
(MTV) VIDEOS *1:00* 575557
(NIK) RUGRATS (CC)—Cartoon 705758
(SC) HORSE RACING FROM AQUEDUCT 645642
(TNN) VIDEOMORNING *3:00* 207460
(TNT) PINK PANTHER—Cartoon 984557
(USA) MacGYVER—Adventure *1:00* 922441

9:05 (TBS) HAPPY DAYS—Comedy 6717070

9:30 (9) EMPTY NEST (CC)—Comedy 47373
(11) DIFFERENT WORLD (CC)—Comedy 32441
(13) MISTER ROGERS (CC)—Children 67151
(20) FAMILY FEUD—Game 74083
(21) MUSICAL ENCOUNTER—Children 34489
(25) PAPPYLAND—Children 47977
(47) KENNETH COPELAND—Religion 10644
(50) JACK HOUSTON'S IMAGINELAND —Children 617373
(55) INFOMERCIAL
(61) DOOGIE HOWSER, M.D. (CC) 300606
(AMC) MOVIE—Biography (BW) *1:40* ★★
"Follow the Sun." 1207199
(BET) WHAT'S HAPPENING!!—Comedy 797118
(DIS) POOH CORNER (CC)—Children 246809
(ESN) GETTING FIT—Exercise 132606
(NIK) DAVID THE GNOME—Cartoon 785712
(SC) BODY MOVES—Exercise 782286
(TNT) JETSONS—Cartoon 602441

9:35 (SHO) MOVIE (CC)—Science Fiction *1:15*
"Robot Wars." 46916625
(TBS) THREE'S COMPANY—Comedy 6784996

10AM (2) SUZANNE SOMERS (CC) *1:00* 33118
Scheduled guest: Bob Barker. (Repeat)
(3) JENNY JONES—Discussion *1:00* 20644
(4) LEEZA—Discussion *1:00* 28286
(5) MONTEL WILLIAMS *1:00* 64002
(7) ROLONDA—Discussion *1:00* 59170
Scheduled program topic: objecting to a parent's relationship with a siginificant other.
(8) PHIL DONAHUE (CC) *1:00* 57712
(9) WHO'S THE BOSS? (CC)—Comedy 63809
(11) HAPPY DAYS—Comedy 58977
(13) BARNEY & FRIENDS (CC) 11660
(20) CHURCH SERVICE—Catholic 16557
(21) G.E.D.: EN ESPANOL—Instrucción 58118
(25) GETTIN' TO KNOW ME—Children 85286
(30) MONTEL WILLIAMS *1:00* 59373
Scheduled topic: dating.
(31) BODY ELECTRIC—Exercise 18538
(41) ¡PAPA SOLTERO!—Comedia 89847
(47) PROGRAMACION COMERCIAL
(55) MOVIE—Drama (BW) *2:00* ★★★ 25151
"The Stranger." (1946) Orson Welles (who also directed) plays a Nazi war criminal who settles in New England disguised as a college professor. Loretta Young, Edward G. Robinson, Philip Merivale. Superior thriller, filmed with artistry. Well acted; ingeniously written.
(61) RICHARD BEY—Discussion *1:00* 652606
Scheduled topic: troubled relationships.
(BET) WHAT'S HAPPENING NOW!! 497606
(DIS) DUMBO'S CIRCUS (CC) 877828
(DSC) HOME MATTERS 309441
(E!) BEHIND THE SCENES: GLORIA ESTEFAN TOUR 933083
(ESN) FITNESS PROS—Exercise 761267
(FAM) 700 CLUB—Religion *2:00* 956248
(FX) HART TO HART *1:00* 2720248
(LIF) OUR HOME *1:00* 200606
(MTV) JAMS *1:00* 228002
(NIK) MUPPET BABIES—Cartoon 307083
(SC) COLLEGE BASKETBALL *2:00* 762422
Temple at West Virginia, taped yesterday.
(TNT) BUGS BUNNY—Cartoon *1:00* 947151
(USA) MURDER, SHE WROTE (CC)—Mystery *1:00* 666248

10:05 (TBS) LITTLE HOUSE ON THE PRAIRIE—Drama *1:00* 3482335

10:15 (ENC) MOVIE—Comedy *1:40* ★★ 86943267
"Club Paradise." Robin Williams.

10:30 (9) WHO'S THE BOSS? (CC)—Comedy 18373
(11) LOVE CONNECTION 92511
(13) STORYTIME (CC)—Children 38151
(20) CATHOLIC VIEWPOINT 45083
(21) G.E.D.—Instruction 98737
(31) GOURMET COOKING 65809
(41) DR. CANDIDO PEREZ—Comedia 92593
(47) LIFE TODAY—Religion 81644
(BET) SCREEN SCENE—Magazine 540278
(DIS) FRAGGLE ROCK (CC)—Children 526557
(DSC) START TO FINISH—Crafts 371480
(E!) FASHION FILE 699002
(ESN) BODYSHAPING—Exercise 403606
(MAX) MOVIE—Comedy *1:25* ★★ 4745165
"A Fine Romance." Julie Andrews.
(NIK) MUPPET SHOW—Children 171462
(TMC) MOVIE (CC)—Comedy *1:35* ★ 9367422
"Hexed." Arye Gross, Claudia Christian.

10:45 (HBO) MOVIE (CC)—Adventure *2:10* ★★★★
"The Fugitive." 83334335

11AM (2) (3) PRICE IS RIGHT *1:00* 13354/60480
(4) JERRY SPRINGER—Discussion *1:00* 60462
(5) JONES & JURY 18712
(7) (8) MIKE & MATY *1:00* 46606/44248
Scheduled: John Schneider and Sean Astin.
(9) RICHARD BEY—Discussion *1:00* 24624
(11) CHARLES PEREZ—Discussion *1:00* 99712
Scheduled topic: dating professional athletes.
(13) SESAME STREET (CC) *1:00* 39915
(20) HOME SHOPPING NETWORK *4:00* 154977
(21) WILD AMERICA (CC)—Wildlife 34354
(25) KIDSONGS—Music 87460
(30) LEEZA—Discussion *1:00* 46809
(31) INSIDE THE LAW—Discussion 25644
(41) LLEVATELO—Juego *1:00* 97354
(47) JACK VAN IMPE—Religion 16354
(61) GERALDO—Discussion *1:00* 665170
Scheduled topic: the 911 emergency system.

(A&E) REMINGTON STEELE *1:00* 327034
(BET) IN YOUR EAR—Music *2:00* 697165
(DIS) MY LITTLE PONY TALES 166199
(DSC) EASY DOES IT 709267
(E!) JOAN RIVERS *1:00* 667538
(ESN) SPORTSCENTER *1:00* 488422
(FX) FANTASY ISLAND—Drama *1:00* 2733712
(LIF) BARBARA WALTERS INTERVIEWS (CC) 869248
A conversation with Jane Fonda.
(MTV) VIDEOS *1:00* 215538
(NIK) ALLEGRA'S WINDOW—Children 707809
(SHO) MOVIE—Mystery *1:35* 6457199
"Perry Mason: The Case of the Glass Coffin." Raymond Burr, Peter Scolari, Julie Sommar.
(TNT) KNOTS LANDING—Drama *1:00* 967915
(USA) ODD COUPLE—Comedy 338793
11:05 (AMC) MOVIE—Drama *1:20* ★★ 48650996
"Dangerous Mission." Piper Laurie.
(TBS) MATLOCK (CC)—Drama *1:00* 7773426
11:30 5 NEWS
21 HOMETIME—Home Repair 35083
25 BY THE NUMBERS 95489
31 TONY BROWN'S JOURNAL 26373
47 BUEN SAMARITANO 17083
(CNN) CNN & CO. (CC)—Discussion 344354
(DIS) MOUSE TRACKS (CC)—Cartoon 167828
(DSC) HOMEWORKS—Lynette Jennings 700996
(LIF) TRACEY ULLMAN—Comedy 860977
(NIK) GULLAH GULLAH ISLAND 708538
(USA) ODD COUPLE—Comedy 339422

AFTERNOON

Noon 2 (3) 7 (8) NEWS
4 ANOTHER WORLD (CC) *1:00* 75557
5 JUDGE FOR YOURSELF *1:00* 36925
9 (30) RICKI LAKE *1:00* 37996/88248
11 21 JUMP STREET (CC) *1:00* 22064
13 LEARN TO READ 52731
21 FRUGAL GOURMET (CC) 98199
25 G.E.D.—Instruction 18977
31 THINK TANK—Discussion 89489
41 ROSA SALVAJE—Novela *2:00* 69083
47 MARIELENA—Novela *2:00* 21809
49 MASTERPIECE THEATRE (CC) *1:00* 88644
50 UPSTAIRS, DOWNSTAIRS *1:00* 607996
55 700 CLUB—Religion *1:00* 35538
61 JERRY SPRINGER *1:00* 323557
(A&E) POLICE STORY *1:00* 702489
(CNB) MONEY WHEEL *4:00* 424248
(CNN) NEWS—Collins/Allen *1:00*
(DIS) HUNTING INSTINCT (CC) *:50* 9841625
(DSC) GRAHAM KERR—Cooking 371660
(E!) CREAM OF TALK SOUP *1:00* 318625
(ENC) MOVIE—Fantasy *1:40* ★★★ 4720606
"The Neverending Story." Noah Hathaway.
(ESN) SPORTSCENTER *1:00* 155557
(FAM) LET'S MAKE A DEAL—Game 247002
(FX) PERSONAL FX: THE COLLECTIBLES *1:00* 6506064
(LIF) LIVE FROM QUEENS *1:00* 962809
(MAX) MOVIE—Western *2:05* ★★ 18567625
"Major Dundee." Charlton Heston.
(MTV) ALTERNATIVE NATION *1:00* 957977
(NIK) MAGIC HEART—Children 171642
(NSP) NEWSPORT TALK *2:00* 2224828
(SC) LINKS ILLUSTRATED—Golf 540098
(TNN) ALEENE'S CRAFTS—Instruction 971083
(TNT) CHiPs—Crime Drama *1:00* 692064
(USA) QUANTUM LEAP (CC) *1:00* 337199
12:05 (TBS) PERRY MASON (BW) *1:00* 5348731
(TMC) MOVIE—Comedy *1:50* ★★★ 57182731
"Stripes." Bill Murray, Harold Ramis.
12:30 2 (3) YOUNG AND THE RESTLESS (CC)—Serial *1:00* 786335/713489
7 (8) LOVING (CC)—Serial 18286/16828
13 25 G.E.D.: EN ESPANOL 78267/41793
21 TASTE OF MEXICO 52967
31 OPEN MIND—Discussion 96267
(AMC) MOVIE—Comedy (BW) *1:35* ★★ 1067248
"Off Limits." Bob Hope, Mickey Rooney.
(DSC) GREAT CHEFS OF CHICAGO 798286
(FAM) $100,000 NAME THAT TUNE 970828
(NIK) LITTL' BITS—Cartoon 796828
(SC) CLUB GOLF 786002
(TNN) COOKIN' U.S.A. 620847
12:35 (SHO) MOVIE—Comedy *1:55* ★★ 13146712
"Decline and Fall . . . of a Birdwatcher." Robin Phillips, Genevieve Page, Donald Wolfit.
1 PM 4 (30) DAYS OF OUR LIVES (CC)—Serial *1:00* 51977/97996
5 GOOD DAY STREET TALK 55354
7 (8) ALL MY CHILDREN (CC)—Serial *1:00* 92581/14703
9 JENNY JONES—Discussion *1:00* 46644
Scheduled topic: getting revenge on an ex.
11 IN THE HEAT OF THE NIGHT (CC)—Crime Drama *1:00* 31712
13 FRENCH IN ACTION 33731
21 MARCIA ADAMS' KITCHEN 86489
25 YOUNG ASTRONAUTS *:45* 9405129
31 MYSTERY! (CC) *1:00* 84422
49 NATHALIE DUPREE COOKS 31373
55 HEADLINE NEWS 24642
61 SUSAN POWTER—Discussion 676286
(A&E) ROCKFORD FILES (CC) *1:00* 788809
(BET) VIDEO SOUL—Music *2:00* 418199
(CNN) TALKBACK LIVE (CC) *1:00* 311151
(DIS) MOVIE (CC)—Comedy *1:35* ★★★
"The Muppet Movie." 5605248
(DSC) WORLD CLASS CUISINE 404082
(E!) LIFESTYLES OF THE RICH AND FAMOUS *1:00* 327373
(ESN) BOXING *2:00* 775460
Scheduled: Jeremy Williams vs. Everton Davis in a 10-round heavyweight bout, taped Jan. 6 in Los Angeles.
(FAM) FACE THE MUSIC—Game 211712
(FX) EIGHT IS ENOUGH *1:00* 6515712
(HBO) MOVIE (CC)—Comedy *1:50* ★★★
"Dave." 4113644

(LIF) DESIGNING WOMEN (CC) 224286
(MTV) VIDEOS *3:00* 203118
(NIK) EUREEKA'S CASTLE—Children 822624
(SC) NEWSPORT TALK *2:00* 403267
(TNN) COUNTRY TODAY—Magazine 945793
(TNT) KUNG FU—Drama *1:00* 601712
(USA) MAGNUM, P.I. *1:00* 346847

1:05 (TBS) MOVIE—Western *2:00* ★★★ 3549480
"The Cheyenne Social Club." (1970) Bawdy humor suffuses this tale of a frontier bordello whose residents suddenly face eviction. James Stewart, Henry Fonda, Shirley Jones. Opal Ann: Sue Ane Langdon.

1:30 2 (3) BOLD AND THE BEAUTIFUL (CC) —Serial 60625/57151
5 I LOVE LUCY—Comedy (BW) 22489
13 CHARLIE ROSE—Discussion *1:00* 523828
21 GOURMET COOKING 62868
49 TODAY'S GOURMET (CC) 68880
55 INFOMERCIAL
61 COSBY SHOW (CC)—Comedy 303793
(DSC) HOME MATTERS 797557
(FAM) TRIVIAL PURSUIT—Game 979199
(LIF) DESIGNING WOMEN (CC) 975373
(NIK) LASSIE—Drama (BW) 795199
(TNN) VIDEOPM—Music Videos *3:30* 907118

1:45 (ENC) MOVIE—Drama *2:05* ★★ 59553267
"Rocky II." Sylvester Stallone, Talia Shire.

1:55 (TMC) MOVIE—Thriller *2:05* ★★★★ 19217118
"The China Syndrome." Jane Fonda.

2 PM 2 (3) AS THE WORLD TURNS (CC)—Serial *1:00* 82996/79422
4 MAURY POVICH (CC) *1:00* 77064
Scheduled topic: crimes of passion.
5 CUBHOUSE (CC)—Children 3064
7 (8) ONE LIFE TO LIVE (CC)—Serial *1:00* 39828/20170
9 HUNTER—Crime Drama *1:00* 64538
11 BIKER MICE—Cartoon 7286
21 PITTARD'S PAINTING SHOW 99644
25 BILL NYE—Children 26712
30 ANOTHER WORLD (CC) *1:00* 15441
31 ADVENTURES OF DUDLEY THE DRAGON —Children 62199
41 SIRENA—Novela *1:00* 57248
47 PELICULA—Drama *2:00* 42267
"El hombre del puente." (Mexicana; 1975) Un ex presidiario sin papeles queda atrapado en un puente fronterizo. Gregorio Casals.
49 THINKING ALLOWED—Discussion 9286
55 MOVIE—Drama (BW) *2:00* ★★★★ 88083
"The Fallen Idol." (British; 1948) Carol Reed directed Graham Greene's ironic tale of a boy (Bobby Henrey) who lies to protect his idol, a butler (Ralph Richardson) whose shrewish wife is killed. Michele Morgan, Sonia Dresdel. Crowe: Denis O'Dea.
61 FAMILY MATTERS (CC)—Comedy 693129
(A&E) COLUMBO—Crime Drama *1:30* 935996
(AMC) ALL ABOARD! RIDING THE RAILS OF AMERICAN FILM *1:00* 759422
(CNN) NEWS (CC)—Allen/Waters *1:00*
(DSC) START TO FINISH—Crafts 457267
(E!) GOSSIP SHOW 398557
(FAM) SPLIT SECOND—Game 513422
(FX) FAMILY AFFAIR—Comedy 7930354
(LIF) OUR HOME *1:00* 580354
(MAX) MOVIE (CC)—Science Fiction *2:20* ★★★
"The Abyss." 12773644
(NIK) GUMBY—Children 455809
(NSP) NEWSPORT JOURNAL *3:00* 4903828
(TNT) HOW THE WEST WAS WON *1:00* 227809
(USA) $100,000 PYRAMID—Game 977606

2:30 5 BOBBY'S WORLD (CC)—Cartoon 7996
11 TALE SPIN (CC)—Cartoon 3538
13 SESAME STREET (CC) *1:00* 578118
21 JOY OF PAINTING 26286
25 DISTRICT 6 SPEAKS 53354
31 KIDSONGS (CC)—Music 82441
49 SHINING TIME STATION (CC) 2080
61 DARKWING DUCK (CC)—Cartoon 725731
(DSC) EASY DOES IT 191199
(E!) COMING ATTRACTIONS 727199
(FAM) LET'S MAKE A DEAL—Game 240064
(FX) PET DEPARTMENT—Magazine 3779731
(NIK) ADVENTURES OF TINTIN 182441
(SHO) MOVIE (CC)—Comedy *1:45* ★★ 7753460
"Samantha." Martha Plimpton.
(USA) QUICKSILVER—Game 628828

3 PM 2 (3) GUIDING LIGHT (CC) *1:00* 9828/6354
4 SALLY JESSY RAPHAEL *1:00* 4996
Scheduled discussion topic: pregnant teens living at home.
5 (61) TINY TOONS (CC) 2199/443426
7 (8) GENERAL HOSPITAL—Serial *1:00* 15625/13267
9 TOP COPS 1625
11 DARKWING DUCK (CC)—Cartoon 6793
20 EXOSQUAD—Cartoon 32335
21 ART OF SEWING—Sue Hausman 78151
25 IMAGINATION STATION—Children 45847
30 RICKI LAKE—Discussion *1:00* 65985
31 BARNEY & FRIENDS (CC) 41606
41 MORENA CLARA—Novela *1:00* 40335
49 STORYTIME (CC)—Children 8793
50 CLASSIC SHORT STORIES 264170
(AMC) MOVIE—Comedy (BW) *1:45* ★★★
"The Mating Season." 1482170
(BET) VIDEO VIBRATIONS—Music *1:30* 893052
(CNN) NEWS (CC)—Bowker/Sesno *1:00*
(DIS) GUMMI BEARS (CC)—Cartoon 819644
(DSC) HOMEWORKS—Lynette Jennings 469002
(E!) CASEY'S TOP TEN *1:00* 323422
(ESN) SPORTS REPORTERS 812170
(FAM) BIG BROTHER JAKE (CC) 532557
(FX) GREATEST AMERICAN HERO—Fantasy *1:00* 5389996
(HBO) MOVIE (CC)—Science Fiction *1:55*
"Solar Crisis." 1408118
(LIF) THIRTYSOMETHING (CC) *1:00* 864793
(NIK) LOONEY TUNES—Cartoon 467644
(SC) TRANS WORLD SPORT *1:00* 785248

(TNT) **WILD WILD WEST** *1:00* 629083
(USA) **PRESS YOUR LUCK—Game** 989441
3:05 (TBS) **TOM & JERRY KIDS—Cartoon** 4806248
3:30 (5) (61) **TAZ-MANIA (CC)** 2441/704248
(9) **FAMILY FEUD—Game** 3915
(11) **GOOF TROOP (CC)—Cartoon** 8083
(13) (25) (49) **READING RAINBOW (CC)—Children** 4083/65199/2625
(20) **BOTS MASTER—Cartoon** 83557
(21) **KIDSONGS (CC)—Music** 21731
(31) **STORYTIME (CC)—Children** 94286
(50) **STAR CHALLENGE—Quiz** 908002
(A&E) **COLUMBO—Crime Drama** *1:30* 523101
(DIS) **QUACK ATTACK (CC)—Cartoon** 539996
(DSC) **GRAHAM KERR—Cooking** 196644
(ESN) **SCHOLASTIC SPORTS AMERICA (CC)** 532422
Included: the Iron Man Wrestling Tournament in Cleveland; Matt Cullen, a senior ice-hockey player at Moorhead, Minn.
(FAM) **PUNKY BREWSTER—Comedy** 252809
(NIK) **BEETLEJUICE—Cartoon** 194286
(USA) **SCRABBLE—Game** 623373
3:35 (TBS) **CAPTAIN PLANET (CC)** 8924460
3:45 (ENC) **MOVIE—Comedy** *1:40* ★★ 98489828
"Club Paradise." Robin Williams.
4 PM (2) **GERALDO—Discussion** *1:00* 8335
Scheduled topic: media coverage of the O.J. Simpson case.
(3) (7) **OPRAH WINFREY (CC)** *1:00* 5489/27460
(4) **PHIL DONAHUE (CC)** *1:00* 6731
(5) (61) **ANIMANIACS (CC)** 8248/716083
(8) **JEOPARDY! (CC)—Game** 4286
(9) **RICHARD BEY—Discussion** *1:00* 69460
Scheduled topic: troubled relationships.
(11) **SHNOOKUMS & MEAT FUNNY CARTOON SHOW (CC)—Cartoon** 7118
(13) **BILL NYE (CC)—Children** 3118
What's up? The Science Guy has the answers when he soars into the wild blue yonder to investigate Earth's atmosphere and its five different levels.
(20) **BIKER MICE—Cartoon** 62064
(21) **CARMEN SANDIEGO (CC)** 17538
(25) **MOTHER EARTH—Conservation** 44606
(30) **FRESH PRINCE (CC)—Comedy** 86267
(31) **IN THE MIX (CC)—Teenagers** 73793
(41) **CRISTINA—Discusión** *1:00* 52170
Tema: el transformar a un hombre ordinario en uno "sexy." (Retransmisión)
(47) **SEVCEC—Discusión** *1:00* 73426
(49) **BARNEY & FRIENDS (CC)—Children** 4460
(50) **G.E.D. (CC)—Instruction** 994809
(55) **LAVERNE & SHIRLEY—Comedy** 4444
(CNB) **MARKET WRAP** *2:00* 74335
(CNN) **EARLYPRIME (CC)** 617712
(DIS) **FRAGGLE ROCK (CC)—Children** 541731
(DSC) **GREAT CHEFS—THE NEW GARDE** 175151
(E!) **HOTEL—Drama** *1:00* 342557
(ESN) **SKI WORLD** 551557
Host Bob Beattie interviews Ivana Trump in Aspen, Colo.
(FAM) **I'M TELLING—Game** 264644
(FX) **WONDER WOMAN** *1:00* 5391731
(LIF) **MOVIE—Drama** *2:00* 549847
"This Child Is Mine." (Made for TV; 1985) Fact-based story about a custody battle waged between a baby's adoptive parents (Lindsay Wagner, Chris Sarandon) and her birth mother (Nancy McKeon). Rosenberg: Michael Lerner. Matt: John Philbin.
(MTV) **GRIND—Eric Nies** 262286
(NIK) **MUPPET BABIES—Cartoon** 173793
(SC) **NEWSPORT JOURNAL** 187557
(TMC) **MOVIE (CC)—Drama** *1:45* ★ 4752915
"Side Out." C. Thomas Howell, Peter Horton.
(TNT) **MOVIE—Western** *2:00* ★★ 260354
"The Big Gundown." (Italian-Spanish; 1967) Violent yarn about a gunfighter (Lee Van Cleef) hired to track down a Mexican accused of rape and murder. Cuchillo: Tomas Milian. Lizzie: Luisa Rivelli.
(USA) **MacGYVER—Adventure** *1:00* 352373
4:05 (TBS) **FLINTSTONES—Cartoon** 7038034
4:30 (5) (61) **POWER RANGERS (CC)** 6660/712267
(8) **NEWS**
(11) **ALADDIN (CC)—Cartoon** 6002

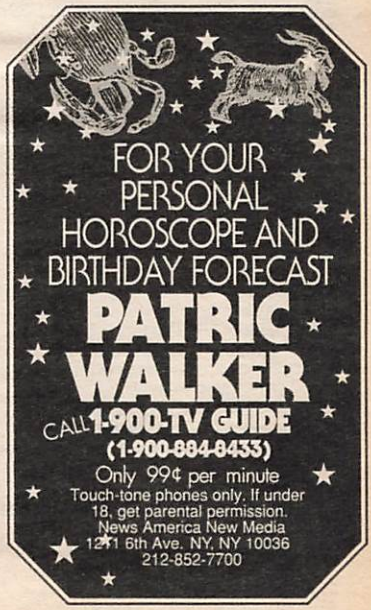

13 GHOSTWRITER (CC)—Children 2002
Tina (Tram-Anh Tran) and Alex (David Lopez) investigate an abandoned warehouse; a dry-cleaning business is robbed.
20 FLINTSTONES—Cartoon 68248
21 BARNEY & FRIENDS (CC) 28462
25 CLUB CONNECT—Teenagers 73118
30 FRESH PRINCE (CC)—Comedy 75151
31 VIDEO MUSIC BOX *1:00* 298335
49 SESAME STREET (CC) *1:00* 95880
50 GHOSTWRITER (CC)—Children 983793
55 FAMILY FEUD—Game 6248
BET RAP CITY—Music *2:00* 447462
CNN INSIDE POLITICS 613996
DIS UNDER THE UMBRELLA TREE (CC)—Puppets 547915
DSC WORLD CLASS CUISINE 171335
ESN SPORTS ON TAP—Quiz 540441
FAM MASTERS OF THE MAZE—Game 260828
MAX MOVIE—Adventure *1:50* ★★ 4931460
"Juggernaut." Richard Harris, Omar Sharif.
MTV SANDBLAST—Game 251170
NIK LEGENDS OF THE TEMPLE 179977
SC BODY MOVES—Exercise 176441
SHO MOVIE—Comedy *1:55* ★★★ 5706286
"Yours, Mine and Ours." Lucille Ball.
4:35 TBS BRADY BUNCH—Comedy 6016538
5PM 2 7 NEWS *1:00*
3 8 55 NEWS
4 LIVE AT FIVE *1:00* 9083
5 MONTEL WILLIAMS—Discussion *1:00* 6151
Scheduled topic: dating.
9 RICKI LAKE—Discussion *1:00* 2977
Scheduled topic: ending a relationship.
11 SAMURAI SYBER-SQUAD 8538
A Scroogelike Malcolm (Glen Beaudin) unleashes a megavirus that makes everyone else megagenerous. Sam: Matthew Lawrence.
13 CARMEN SANDIEGO (CC)—Children 2996
20 V.R. TROOPERS (CC)—Children 37880
21 SESAME STREET (CC) *1:00* 92731
25 FUTURE QUEST—Science 17064
30 MARRIED . . . WITH CHILDREN (CC)—Comedy 59625
41 PRIMER IMPACTO—Magazine *1:00* 8915
Entre los segmentos: historias enormes.
47 OCURRIO ASI—Magazine *1:00* 4793
50 KIDSONGS (CC)—Music 276915
61 ALADDIN (CC)—Cartoon 493921
A&E LOU GRANT—Drama *1:00* 445422
AMC MOVIE—Comedy BW *1:35* ★★★
"My Favorite Wife." 5818248
CNN EARLYPRIME—Newsmagazine 906118
DIS KIDS INCORPORATED (CC) 821489
DSC WILD THINGS 471847
E! BEHIND THE SCENES: GLORIA ESTEFAN TOUR 398737
ESN MOTOWORLD 824915
FAM MAXIMUM DRIVE—Game 537002
FX BATMAN—Adventure 7921606
HBO MR. BEAN (CC)—Comedy 8700915
MTV REAL WORLD 535644
NIK ARE YOU AFRAID OF THE DARK?—Thriller 479489
A ghost returns to visit his best friend in hopes of saving a life.
NSP SAIL AWAY 5490248
SC ENGLISH LEAGUE SOCCER—Highlights *1:00* 455460
TNN WILDHORSE SALOON *1:00* 257880
USA KNIGHT RIDER—Adventure *1:00* 970793
5:05 TBS SAVED BY THE BELL (CC) 7534557
5:30 3 8 NEWS
11 V.R. TROOPERS (CC)—Children 7354
13 INSIDE NEW JERSEY 3354
20 SONIC THE HEDGEHOG—Cartoon 82828
25 EFFECTIVE TEACHER 57170
30 CHEERS (CC)—Comedy 99731
31 NEWS CITY—Report 93557
49 CARMEN SANDIEGO (CC)—Children 1996
50 COOKING WITH MASTER CHEFS (CC)—Julia Child 907373
55 INSIDE EDITION (CC) 4688
61 FULL HOUSE (CC)—Comedy 736847
In the series pilot, widowed father Danny Tanner (Bob Saget) asks his friend Joey and his brother-in-law Jesse for their help in raising his three willful daughters. Joey: David Coulier.
CNN SHOWBIZ TODAY—Magazine 604248
DIS MICKEY MOUSE CLUB (CC) 538267
DSC UNDERSEA WORLDS 195915
E! TV'S BLOOPERS 721915
ENC MOVIE—Drama *1:45* ★ 57052915
"Kansas City Bomber." Raquel Welch.
ESN SUPER BOWL IX HIGHLIGHTS 531793
From 1975: Pittsburgh vs. Minnesota.
FAM THAT'S MY DOG—Game 244880
FX BATMAN—Adventure 3780847
HBO MOVIE—Comedy-Drama *1:45* ★★★★
"Breaking Away." 8688335
MTV MOST WANTED JAMS 242422
NIK CLARISSA EXPLAINS IT ALL (CC)—Comedy 193557
Clarissa attends a party using a fake persona, and feels trapped when a cute guy falls for her.
NSP GOLF CLUB 9458335
5:35 TBS SAVED BY THE BELL (CC) 3325083
5:45 TMC MOVIE—Crime Drama *1:40* ★★
"The Mechanic." 51798460

EVENING

6PM 2 3 4 7 8 30 NEWS
5 CURRENT AFFAIR (CC) 8625
9 MARRIED . . . WITH CHILDREN (CC) 9199
There's new harmony in the Bundy house after Bud (David Faustino) discovers a 21-year-old art student named Tiffany (Dawn Merrick). Sheila: Judy Kain. Fern: Lana Schwab.
11 FULL HOUSE (CC)—Comedy 4267
D.J. (Candace Cameron) wins a "dream night" with the Beach Boys in a radio contest, but

can't decide whom she should take with her. Jesse: John Stamos. Danny: Bob Saget.
13 50 **NEW JERSEY NEWS** 5557/904286
20 **MIGHTY MAX—Cartoon** 72441
21 **MacNEIL, LEHRER (CC)** *1:00* 13996
25 **JOURNAL—News** 54083
31 **AMICO MIO—In Italian** *1:30* 993118
41 **NOTICIAS**
47 **NOTICIERO** 6267
49 **BILL NYE (CC)—Children** 8809
55 **JEOPARDY! (CC)—Game** 9511
61 **SIMPSONS (CC)—Cartoon** 726460
Bart leads an uprising at Krusty the Clown's summer camp after he and Lisa are subjected to Dickensian sweatshop. Voices: Harry Shearer, Nancy Cartwright, Yeardley Smith.
A&E **POLICE STORY** *1:00* 791373
CNB **BUSINESS INSIDERS** 12083
CNN **NEWS—Judy Woodruff** *1:00*
CSP **NEWS FROM MOSCOW** 47793
DIS **CHARLIE BROWN AND SNOOPY** 528880
DSC **WINGS—Documentary** *1:00* 773977
E! **CREAM OF TALK SOUP** *1:00* 314809
ESN **SUPER BOWL X HIGHLIGHTS** 538606
From 1976: Pittsburgh vs. Dallas.
FAM **RIN TIN TIN K-9 COP (CC)** 241793
FX **MISSION IMPOSSIBLE** *1:00* 6502248
LIF **SUPERMARKET SWEEP—Game** 254267
MTV **VIDEOS** 249335
NIK **SALUTE YOUR SHORTS** 183170
The boys challenge Budnick (Danny Cooksey) to spend a night in the woods—alone. Dina: Heidi Lucas. Donkey Lips: Michael Bower.
NSP **NEWSPORT TONITE** 9455248
SC **DEAN SMITH: BASKETBALL** 164606
TNN **CLUB DANCE** *1:00* 605538
TNT **STARSKY & HUTCH** *1:00* 698248
USA **KNIGHT RIDER—Adventure** *1:00* 326083
6:05 TBS **GROWING PAINS—Comedy** 6788996
6:30 2 3 **CBS NEWS (CC)—Chung/Rather** 593/809
4 30 **NBC NEWS (CC)—Tom Brokaw** 151/87996
5 **ROSEANNE (CC)—Comedy** 9977
Roseanne applies for a job at a beauty salon doing the same domestic chores she does at home. Marsha: Elizabeth Franz. Iris: Lori Tan Chinn. Debbi: Melora Walters.
7 8 **ABC NEWS (CC)—Peter Jennings** 7373/5915
9 **COSBY SHOW (CC)—Comedy** 3151
Denise gets an exhaustive lesson in child care when she agrees to baby-sit for the twins. Miss Talavera: Yamil Borges.
11 **DOOGIE HOWSER, M.D. (CC)** 8847
Doogie freezes in disbelief when he's asked out

VOYAGER
The Next 'Trek'

Will *Star Trek: Voyager* fill the *Next Generation* gap? TV GUIDE boldly goes behind the scenes to give you a sneak preview of the premiere; detailed profiles of the colorful new Voyager crew; and the lowdown on what makes this *Star Trek* different from the *Trek*-taculars that have gone before.

NEXT WEEK IN TV GUIDE

to dinner by Victoria Burke (Elyssa Davalos), the new radiology chief, known in some circles as "the Ice Queen." Vinnie: Max Casella.
13 49 50 **NIGHTLY BUSINESS REPORT** 4647/2489/995538
Commentator: Charles Schultze.
20 **GARFIELD AND FRIENDS—Cartoon** 63793
25 **OUT OF IRELAND** 45335
41 **NOTICIERO UNIVISION** 6489
47 **TELENOTICIAS—Raul Peimbert** 1737
55 **WHEEL OF FORTUNE (CC)—Game** 1793
61 **COACH (CC)—Comedy** 717712
Minnesota State's beloved groundskeeper dies and his will asks Hayden to clean up his affairs. Hal: Jeff Doucette. Orderly No. 1: Nigel Gibbs. Bo Whitley: Christopher Duncan. Howard: Kenneth Kimmins. Hayden: Craig T. Nelson.
AMC **BETTY BOOP—Cartoon** 549712
BET **SCREEN SCENE—Magazine** 193118
CNB **BUSINESS TONIGHT (CC)** 78985
CSP **VIEWER CALL-IN *1:30*** 612731
DIS **TORKELSONS (CC)—Comedy** 542460
ESN **SPORTSCENTER *1:00*** 893286
FAM **NEW LASSIE—Drama** 265373
LIF **SHOP 'TIL YOU DROP—Game** 278847
MAX **MOVIE (CC)—Comedy *1:30*** 848915
"There Goes the Neighborhood." Jeff Daniels.
MTV **SANDBLAST—Game** 263915
NIK **RUGRATS (CC)—Cartoon** 174422
Tommy and Angelica accompany Mom to the office, where their carrying-on almost costs her a business deal; and a depressed Chuckie gets the "It's a Wonderful Life" treatment.
NSP **NEWSPORT TONITE** 9479828
SC **HORSE RACING FROM GULFSTREAM** 188286
SHO **MOVIE (CC)—Science Fiction *1:15***
"Robot Wars." 6814557
6:35 TBS **ANDY GRIFFITH—Comedy** BW 2237644
7 PM 2 **HARD COPY (CC)—Newsmagazine** 5644
3 **INSIDE EDITION (CC)** 2170
4 30 **EXTRA (CC)** 3192/79489
5 **ROSEANNE (CC)—Comedy** 7880
Dan (John Goodman) is persuaded to join Roseanne in a weight-loss program that involves exercise. Marsha: Elizabeth Franz. Iris: Lori Tan Chinn.
7 **JEOPARDY! (CC)—Game** 9248
8 **ENTERTAINMENT TONIGHT (CC)** 2278
9 **MARRIED . . . WITH CHILDREN (CC)** 3606
Kelly discusses men with two kindred sirens (Liz Vassey, Lisa Rieffel) after being stranded by her date (Corey Feldman). Kelly: Christina Applegate. Jefferson: Ted McGinley.
11 **FRESH PRINCE (CC)—Comedy** 1002
Aunt Helen (Jenifer Lewis) arrives unexpect-

BEST DEAL

Subscribe Today!

Choose the BEST OFFER BELOW!

Name _____
(please print) 17104A7*B6

Address _____

City _____ State _____ Zip _____

CHOOSE ONE:

☐ **52 ISSUES of TV Guide** for 4 monthly installments of $9.99 each.

☐ **30 ISSUES of TV Guide** for 4 monthly installments of $5.99 each.

☐ **Payment enclosed**

☐ **Bill me in 4 installments**

MAIL TO: TV GUIDE
PO BOX 400
RADNOR, PA 19088-0400

When term is not indicated shorter term will be served. Your first issue will be mailed within 3–5 weeks.

TV GUIDE

TO PLACE AN ORDER BY PHONE ONLY DIAL **1 800-843-8161**

edly, and throws Will and Carlton's plans for romance into limbo. Lester: Felton Perry. Monique: Kent Masters-King.
13 49 **MacNEIL, LEHRER (CC)** *1:00* 29354/27996
20 **HOME SHOPPING NETWORK** *2:00* 25793
21 **ITN WORLD NEWS** 93460
25 **LE JOURNAL: FRENCH NEWS** 37828
41 **VOLVER A EMPEZAR—Novela** *1:00* 85996
47 **CAFE CON AROMA DE MUJER** *1:00* 47712
50 **NEW JERSEY NEWS** 256151
55 **OPRAH WINFREY (CC)** *1:00* 90828
61 **ROSEANNE (CC)—Comedy** 173815
Roseanne has difficulty accepting new rules from a tough new supervisor at the factory. Faber: Fred Dalton Thompson. Lou: Michael Earl Reid. Crystal: Natalie West.
A&E **ROCKFORD FILES (CC)** *1:00* 427151
AMC **MOVIE—Biography** BW *1:40* ★★
"Follow the Sun." 7292098
BET **WHAT'S HAPPENING NOW!!** 438793
CNB **MUTUAL FUND INVESTOR** 95828
CNN **MONEYLINE** 986354
DIS **SINBAD SHOW (CC)—Comedy** 801625
David (Sinbad) goes on his annual ski trip, but he can't concentrate on being king of the mountain because he can't stop thinking about Little John and Zana. Sharon: Olivia Brown. Clarence: T.K. Carter. Eddie: Clifton Powell.
DSC **BEYOND 2000—Magazine** 451083
Featured: a device that helps pilots detect dangerous wind patterns.
E! **GOSSIP SHOW** 798593
FAM **WALTONS—Drama** *1:00* 529118
FX **HART TO HART** *1:00* 4203977
LIF **DESIGNING WOMEN (CC)** 520712
MSG **SPORTSDESK** 2005441
MTV **YO!** 515880
NIK **DOUG—Cartoon** 459625
Doug loses the money he had saved to buy Patti a present.
NSP **SPORTS BEAT** *1:00* 6073793
SC **HISTORY OF COLLEGE FOOTBALL** *1:00* 428441
TNN **AMERICAN SKYLINE—Magazine** 265809
TNT **IN THE HEAT OF THE NIGHT—Crime Drama** *1:00* 357354
USA **WINGS (CC)—Comedy** 971422
VH1 **BIG '80s—Music Videos** 893147
7:05 MSG **TO BE ANNOUNCED** *3:25*
TBS **WHO'S THE BOSS? (CC)** 6155278
7:15 ENC **MOVIE—Drama** *1:50* ★★ 68695489
"The Happening." Anthony Quinn.
7:25 TMC **MOVIE (CC)—Comedy** *1:35* ★ 94812286
"Hexed." Arye Gross, Claudia Christian.
7:30 2 **ENTERTAINMENT TONIGHT (CC)** 267
3 **AMERICAN JOURNAL (CC)** 793
4 **INSIDE EDITION (CC)** 335
5 **SIMPSONS (CC)—Cartoon** 8489
Bart leads an uprising at Krusty the Clown's summer camp after he and Lisa are sub-

Monday GUIDELINES

☐ On **The Nanny**, Sylvia and Yetta aren't searching for Bobby Fischer, just a fourth player for their canasta team, the Flushing Queens. Who knew Brighton would be such an ace? —8 PM 2 3

☐ Since its star did a stint in "Major League," Corbin Bernsen's new sitcom is not entirely **A Whole New Ballgame.** He plays brash ballplayer Brett Sooner, who's given a sportscasting gig in Milwaukee during the baseball strike. —8:30 PM 7 8

☐ **Movie:** Intriguing plot twists and colorful supporting characters enliven **"Jake Lassiter: Justice on the Bayou,"** a 1995 teleplay casting Gerald McRaney in the title role: a defense lawyer entangled in a complex homicide case. —9 PM 4 30

☐ **Movie:** Lindsay Wagner portrays a distraught mother who poses as a streetwalker to search for her runaway teenager in **"Fighting for My Daughter,"** a 1995 teleplay that's based on fact but nonetheless strains credulity. —9 PM 7 8

☐ Bill Moyers launches a nationwide antiviolence campaign with the two-part **What Can We Do About Violence?** Segment producers address that question by traveling throughout the U.S. to examine various approaches. Included are reports on domestic abuse and the strain youth crime places on the criminal-justice system. See the Close-up on p. 123. —9 PM 13 49

☐ **The Late Late Show with Tom Snyder** marks the broadcaster's return to late-night network television. See the Close-up on p. 129. —12:35 AM [Early Tues.] 2

Monday Evening

	6:00	6:30	7:00	7:30	8:00	8:30
					Prime Time	
2	News	CBS News	Hard Copy	Entmt. Tonight	The Nanny	Women of House
3	News	CBS News	Inside Edition	American Journal	The Nanny	Women of House
4	News	NBC News	Extra	Inside Edition	Fresh Prince	Blossom
5	Current Affair	Roseanne	Roseanne	Simpsons	Melrose Place	
7	News	ABC News	Jeopardy!	Wheel of Fortune	Coach	New Ballgame
8	News	ABC News	Entmt. Tonight	Wheel of Fortune	Coach	New Ballgame
9	Married...	Cosby Show	Married...	Highway Patrol	Star Trek: Voyager	
11	Full House	Doogie Howser	Fresh Prince	Family Matters	Star Trek: Deep Space Nine	
13	N.J. News	Business Report	MacNeil, Lehrer		Legendary Trails	
20	Mighty Max	Garfield	Home Shopping Network			
21	MacNeil, Lehrer		ITN World News	Star Chefs	Cooking in France	Burt Wolf's Table
25	Journal	Out of Ireland	Le Journal	Afric'info	Telecomm.	Martinson/Books
30	News	NBC News	Extra	Hard Copy	Fresh Prince	Blossom
31	Amico Mio			News from Italy	In the Mix	Eye on Dance
41	Noticias	Noticiero	Volver a empezar		Agujetas de color de rosa	
47	Noticiero	Telenoticias	Café con aroma de mujer		Pasiones secretas	
49	Bill Nye	Business Report	MacNeil, Lehrer		Waterways	
50	N.J. News	Business Report	N.J. News	New Jersey Live!	Nature	
55	Jeopardy!	Wheel of Fortune	Oprah Winfrey		**Movie:** *Prince of the City, Part 1*	
61	Simpsons	Coach	Roseanne	Murphy Brown	Melrose Place	
			CABLE-TV CHANNELS			
A&E	Police Story		Rockford Files		Biography	
BET	Rap City (4:30)	Screen Scene	What's Hap'ning...	Out All Night	Roc	ComicView
CNB	Bus. Insiders	Business Ton.	Mutual Fund	Money Tonight	Tim Russert	Equal Time
CNN	News		Moneyline	Crossfire	News	
DSC	Wings		Beyond 2000	Next Step	Natural World	
E!	Cream of Talk Soup		Gossip Show	F.Y.E!	Hotel	
ESN	Super Bowl X	SportsCenter		College Basketball: Villanova at Syracuse		
FAM	Rin Tin Tin K-9	New Lassie	Waltons		Evening Shade	Evening Shade
FX	Mission Impossible		Hart to Hart		Jane Wallace	Home & Away
LIF	Supermarket	Shop 'til Drop	Designing Women	Designing Women	Unsolved Mysteries	
MSG	Off the air		TBA (7:05)			
MTV	Videos	Sandblast	Yo!	Alt. Nation	Prime Time	
NIK	Shorts	Rugrats	Doug	Looney Tunes	Dream/Jeannie	Bewitched
TBS	G. Pains (6:05)	Andy (6:35)	Boss? (7:05)	Boss? (7:35)	**Movie:** *Conan the Barbarian* (8:05)	
TNN	Club Dance		American Skyline	Country News	Hot Country Nights	
TNT	Starsky & Hutch		Heat of the Night		**Movie:** *The Carpetbaggers*	
USA	Knight Rider		Wings	Wings	Murder, She Wrote	
			PREMIUM CHANNELS			
AMC	**Movie** (5:00)	Betty Boop	**Movie:** *Follow the Sun*			
BRV	**Movie:** *Bloodbrothers*				**Movie:** *Billy Budd*	
DIS	Charlie & Snoopy	Torkelsons	Sinbad Show	Ocean Girl	Avonlea	
ENC	**Movie:** *Kansas City Bomber* (5:30)		**Movie:** *The Happening* (7:15)			
HBO	**Movie:** *Breaking Away* (5:30)			Making of...	**Movie:** *The Fugitive*	
MAX	**Movie:** *Juggernaut* (4:30)	**Movie:** *There Goes the Neighborhood*			**Movie:** *Planes, Trains and Automobiles*	
NSP	NSP Tonite	NSP Tonite	Sports Beat		Sportswriters	
SC	Dean Smith	Horse Racing	History of College Football		Auto Racing: Hooters Formula Cup	
SHO	**Movie** (4:30)	**Movie:** *Robot Wars*			**Movie:** *Showdown*	
TMC	**Movie:** *The Mechanic* (5:45)		**Movie:** *Hexed* (7:25)			

	Prime Time 9:00	9:30	10:00	10:30	11:00	11:30
2	Murphy Brown	Cybill	Chicago Hope		News	David (11:35)
3	Murphy Brown	Cybill	Chicago Hope		News	David (11:35)
4	**Movie:** *Jake Lassiter: Justice on the Bayou*				News	Jay Leno (11:35)
5	Models Inc.		News		Cops	M*A*S*H
7	**Movie:** *Fighting for My Daughter*				News	Nightline (11:35)
8	**Movie:** *Fighting for My Daughter*				News	Nightline (11:35)
9	Baywatch		News		Jenny Jones	
11	Star Trek: The Next Generation		News		Cheers	Murphy Brown
13	What Can We Do About Violence?				Charlie Rose	
20	Heat of the Night		News	Highway Patrol	Top Cops	Love Connection
21	Beethoven Violin Concerto in D Major		Love Hurts		...Being Served?	ITN World News
25	Korean News		Small Business	Poitel News	Asian America	Video Traxx
30	**Movie:** *Jake Lassiter: Justice on the Bayou*				News	Jay Leno (11:35)
31	Mystery!		First Exposure	News City	Bloomberg News	Korean News
41	Marimar		Cristina		Noticias	Not'o (11:35)
47	**Pelicula:** *El gandalla Hussein*				Telenoticias	Comercial
49	What Can We Do About Violence?				On the Record	Fourth Estate
50	Health Call	State of the Arts	Discover N.J.	Images/Imágenes	N.J. News	Keeping Up...
55	**Movie** (Cont.)		News	Star Trek: The Next Generation		**Movie**
61	Models Inc.		News	Murphy Brown	Coach	Star Trek: NG
	CABLE-TV CHANNELS					
A&E	Sherlock Holmes Mysteries		Lovejoy		Law & Order	
BET	Video Soul				Roc	Jazz Central
CNB	Rivera Live		Charles Grodin		Real Personal	Equal Time
CNN	Larry King Live		News		Sports	Moneyline
DSC	Alaska's Whales and Wildlife		Alaska Bound		Natural World	
E!	Talk Soup	News Daily	David Letterman		Howard Stern	Howard Stern
ESN	Basketball (Cont.)	College Basketball: Kansas at Missouri				SportsCenter
FAM	Rescue 911		700 Club		Father Dowling Mysteries	
FX	Dynasty		In Living Color	In Living Color	Sound FX	
LIF	**Movie:** *A Cry in the Wild: The Taking of Peggy Ann*				Unsolved Mysteries	
MSG	TBA (Cont.)			Live from the Play-By-Play		TBA
MTV	Prime (Cont.)		Oddities	TBA	Beavis/Butt-head	Beavis/Butt-head
NIK	I Love Lucy	Mary Tyler Moore	Taxi	Taxi	Bob Newhart	Dick Van Dyke
TBS	**Movie** (Cont.)			**Movie:** *Red Sonja* (10:50)		
TNN	Music City Tonight			Club Dance		Country News
TNT	**Movie** (Cont.)				**Movie:** *The Iron Mistress* (11:20)	
USA	WWF Wrestling		Tekwar		Wings	Wings
	PREMIUM CHANNELS					
AMC	**Movie:** *Ali Baba and the Forty Thieves*			**Movie:** *Son of Ali Baba*		
BRV	**Movie** (Cont.)		Max Headroom		**Movie:** *A Tale of Springtime*	
DIS	**Movie:** *Bye Bye Birdie*				**Movie:** *Who's Minding the Mint?*	
ENC	**Movie:** *The Entertainer*				**Movie:** *Oh! What A Lovely War*	
HBO	**Movie** (Cont.)		Crypt (10:15)	Murder 9 to 5 (10:45)		**Movie** (11:45)
MAX	**Movie** (Cont.)	**Movie:** *Coneheads*			**Movie:** *Return of the Living Dead 3*	
NSP	NSP Talk				NSP Journal	Horse Racing
SC	Auto Racing: Sunoco Race of Champions				Horse Racing	History/C.F.
SHO	**Movie** (Cont.)	**Movie:** *Body of Evidence* (9:45)				Red Shoe Diaries
TMC	**Movie:** *Night Eyes 3*			**Movie:** *Stripes* (10:40)		

jected to Dickensian sweatshop. Voices: Harry Shearer, Nancy Cartwright, Yeardley Smith.
7 8 **WHEEL OF FORTUNE (CC)** 3557/1199
9 **REAL STORIES OF THE HIGHWAY PATROL** 9335
A driver in San Bernardino engages the California Highway Patrol in a high-speed chase.
11 **FAMILY MATTERS (CC)—Comedy** 7731
Carl takes pride in introducing his rookie partner (Perry Moore) to the family, failing to note that Laura has a crush on the young cop. Carl: Reginald VelJohnson.
21 **AMERICA'S RISING STAR CHEFS** 78921
25 **AFRIC'INFO** 74847
30 **HARD COPY (CC)—Newsmagazine** 76880
31 **NEWS FROM ITALY—In Italian** 70606
50 **NEW JERSEY LIVE!** 984422
61 **MURPHY BROWN (CC)—Comedy** 713996
Morning-show host Murphy can't adjust to the show's easy-going style, while co-host Corky rises and shines. Candice Bergen, Faith Ford. Eugene Kinsella: Alan Oppenheimer.
BET **OUT ALL NIGHT—Comedy** 182002
CNB **MONEY TONIGHT (CC)** 32847
Topic: low-fat margarine.
CNN **CROSSFIRE—Buchanan/Kinsley** 614625
DIS **OCEAN GIRL (CC)—Adventure** 548644
Two brothers move to an underwater laboratory with their marine-biologist mother, and one discovers Neri (Marzena Godecki).
DSC **NEXT STEP—Science** 172064
Computerized age progression; urban scooters. Also: technology for analyzing golf swings. Host: Richard Hart.
E! **F.Y.E!** 708064
A tour of the NBC drama "Sweet Justice" with Melissa Gilbert and Cicely Tyson.
ESN **COLLEGE BASKETBALL** *2:00* 536489
Villanova Wildcats at Syracuse Orangemen. Two of the Big East's top scoring guards are on display in this game—the Cats' Kerry Kittles and the Orange's Lawrence Moten. Syracuse took both games last year. (Live)
HBO **MAKING OF HIGHER LEARNING** 550828
LIF **DESIGNING WOMEN (CC)** 267731
MTV **ALTERNATIVE NATION** 269199
NIK **LOONEY TUNES—Cartoon** 170606
TNN **COUNTRY NEWS—Magazine** 986880
Vince Gill, Ricky Skaggs, the Oak Ridge Boys, Charlie Daniels are featured.
USA **WINGS (CC)—Comedy** 609793
VH1 **NUMBER ONES—Music Videos** 711538
7:35 TBS **WHO'S THE BOSS? (CC)** 2243170
8 PM 2 3 **THE NANNY (CC)** 1064/8118
Maxwell wants Brighton to participate in a team sport, but Fran's mother's canasta team is not what he has in mind. Steve Lawrence and Eydie Gorme have cameos. Brighton: Benjamin Salisbury. Sylvia: Renee Taylor.
4 30 **FRESH PRINCE (CC)** 9460/55809
Will gets roped into a weekend ski trip with Carlton that quickly turns to disaster when third-party Lisa (Nia Long) arrives. Meanwhile, back home, Hilary prepares to leave the nest. Hilary: Karyn Parsons. Angie: Angelle Brooks. Carlton: Alfonso Ribeiro. Will: Will Smith.
5 61 **MELROSE PLACE (CC)** *1:00* 65118/249557
Alison and Meredith go home to press charges against their father (Monte Markham); Amanda asks Billy to help land an account "for Alison"; Jane and her father reluctantly agree on what's in Sydney's best interest; Kimberly (Marcia Cross) takes Michael home from the hospital. (Repeat)

Additional Cast

George Andrews ..... Ken Howard
Meredith Parker ..... Tracy Nelson
Harry Allan ..... James Hampton
Mrs. Parker ..... Dorothy Fielding
Brittany Maddocks ..... Kathy Ireland

7 8 **COACH (CC)** 8996/6538
Hayden refuses to go quietly when Christine insists that he head off his snoring problem with a trip to a clinic. Receptionist: Kimberly Grant. Technician: Marianne Muellerleile. Dr. Mathews: Lenny Wolpe.
9 **STAR TREK: VOYAGER** *1:00* 78606
A behind-the-scenes look at the sci-fi series "Star Trek: Voyager." Included: interviews with cast and crew; clips from the premiere episode.
11 **STAR TREK: DEEP SPACE NINE (CC)—Science Fiction** *1:00* 96002
Conclusion. Sisko (Avery Brooks), trapped in the past, must assume the identity of a doomed historical figure to ensure the continuity of the future. Chris: Jim Metzler. Bell: Bill Smitrovich. Lee: Tina Lifford.
13 **LEGENDARY TRAILS (CC)** *1:00* 38002
"The Way of St. James" takes novelist David Lodge on a 1000-mile journey from Le Puy, France, to Spain's cathedral of Santiago de Compostela, where some believe the saint is buried. Lodge's pilgrimage includes efforts to get a "pilgrim's passport" stamped at various religious sites; a side visit to Pamplona for the running of the bulls.
21 **COOKING IN FRANCE (CC)** 79880
25 **TELECOMMUNICATIONS AND INFORMATION REVOLUTION** 13248
31 **IN THE MIX (CC)—Teenagers** 42335
41 **AGUJETAS DE COLOR DE ROSA—Novela** *1:00* 94644
47 **PASIONES SECRETAS** *1:00* 56460
49 **ON THE WATERWAYS** *1:00* 36644
50 **NATURE (CC)** *1:00* 348606
55 **MOVIE—Crime Drama** *2:00* ★★★ 70064
"Prince of the City." (1981) Treat Williams as a New York cop who turns undercover informant for a corruption investigation. Gus: Jerry Orbach. Joe: Richard Foronjy.
[Concludes tomorrow at this time.]

He's

a major league womanizer moonlighting as a sportscaster.

She's

the boss who won't let him get to first base.

Together they're facing the greatest challenge of their lives... each other.

A WHOLE NEW Ballgame

starring
CORBIN BERNSEN

8:30 abc WABC-TV 7 8

"A new comedy from the producers of *Coach*.

(A&E) **BIOGRAPHY** *1:00* 443199
Reviewing Western hero Roy Rogers' career, from film and television star to fast-food entrepreneur. Included: archival footage.
(BET) **ROC (CC)—Comedy** 447441
(CNB) **TIM RUSSERT—Interview** 71248
Scheduled: Editor Shelby Coffey III.
(CNN) **NEWS (CC)—Battista/Soles** *1:00*
(DIS) **AVONLEA (CC)—Drama** *:50* 5051793
As Davey and Izzy try to conceal secrets about themselves, Felix reveals that Rachel Lynde's son is in jail. Davey: Kyle Labine. Izzy: Heather Brown. Sara: Sarah Polley.
(DSC) **NATURAL WORLD** *1:00* 441731
Photographer Francois D'Elbee is followed as he shoots wildlife stills in Zambia, Africa. Included: lions, hippopotamuses, elephants.
(E!) **HOTEL—Drama** *1:00* 944985
(FAM) **EVENING SHADE (CC)—Comedy** 533286
(FX) **UNDER SCRUTINY WITH JANE WALLACE** 7950118
(HBO) **MOVIE (CC)—Adventure** *2:10* ★★★★
"The Fugitive." 6863354
(LIF) **UNSOLVED MYSTERIES** *1:00* 501712
(MAX) **MOVIE (CC)—Comedy** *1:35* ★★ 2322793
"Planes, Trains and Automobiles."
(MTV) **PRIME TIME** *2:00* 507996
(NIK) **I DREAM OF JEANNIE—Comedy** 468373
(NSP) **SPORTSWRITERS** *1:00* 6082441
(SC) **AUTO RACING** *1:00* 444489
Hooters Formula (II) Cup action, taped Nov. 6 in Pensacola, Fla.
(SHO) **MOVIE—Drama** *1:40* ★ 9369625
"Showdown." Billy Blanks, Kenn Scott.
(TNN) **HOT COUNTRY NIGHTS** *1:00* 340064
Alan Jackson, Joe Diffie, the Judds, Willie Nelson, Eddie Rabbitt, Mike Reid.
(TNT) **MOVIE—Drama** *3:20* ★★★ 642644
"The Carpetbaggers." (1964) The saga of a ruthless business tycoon turned Hollywood mogul and the people who cross his life. George Peppard, Carroll Baker, Bob Cummings, Alan Ladd, Elizabeth Ashley.
(USA) **MURDER, SHE WROTE (CC)—Mystery** *1:00* 270147
(VH1) **VH1 HONORS** *2:30* 422644
Ellen DeGeneres hosts a concert saluting recording artists who've contributed to philanthropic causes. The honorees include Stevie Wonder, Bonnie Raitt, Prince, Melissa Etheridge, Al Green, Garth Brooks, Michael Bolton, and Kenny G.
8:05 (TBS) **MOVIE—Fantasy** *2:45* ★★ 94015793
"Conan the Barbarian." (1982) Muscleman Arnold Schwarzenegger in the pulp-fiction adventures of an ancient warrior. James Earl

Lose Weight!
Results Guaranteed!

The DietMax® Plan . . . America's *first* metabolic booster, has revolutionized the way millions of people have lost weight! This #1 best-selling natural brand brings you the all-new SUPER DietMax Plan –Now with Chromium Picolinate and Beta P.E.A., the energizing "feel good" compound found in chocolate!

Extensive review of scientific research and the satisfaction of our customers is proof that our Plan works! Now, *you* can get results in just 2 short weeks!

SUPER DietMax can be found at GNC as well as Vitamin Shoppes 800/223-1216, Westerly Health Foods 586-5262, Willner Chemists 685-0448, Hickey Chemists 223-6333, Bell Bates 267-4300, Nature Food Centres 800/873-6288 and fine Health Food Stores everywhere!

GNC
GENERAL NUTRITION CENTERS
1-800-477-4462

KAL®

THE FIRST GARFIELD MUSICAL FIGURINE

by GARFIELD® Creator, JIM DAVIS

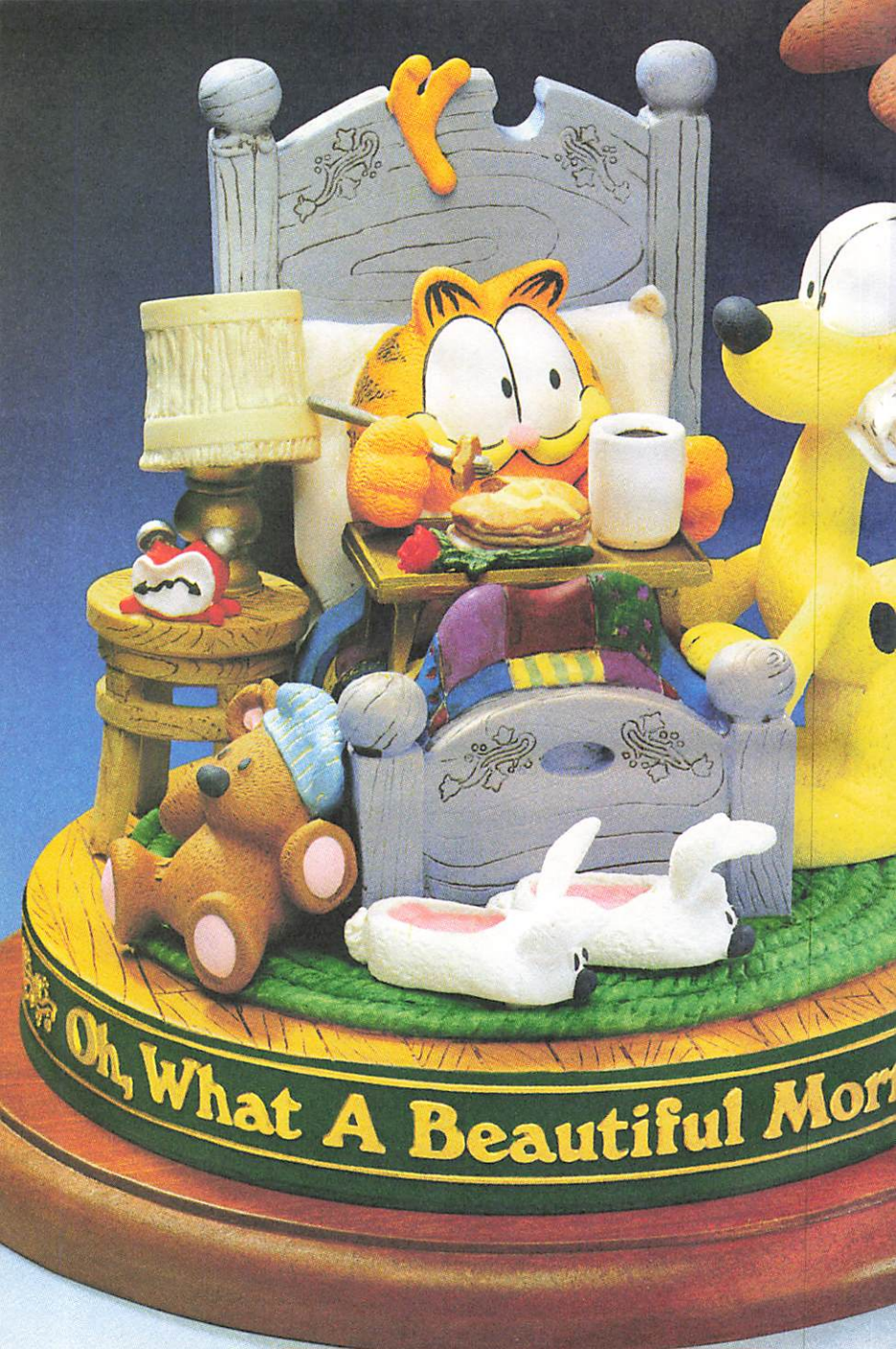
Oh, What A Beautiful Mor

Deluxe Size! Incredibly detailed... meticulously hand-painted.

Millions of devoted GARFIELD fans know how much the beloved, pot-bellied orange cat hates getting up in the morning! But if he awoke to breakfast in bed — a steaming cup of coffee plus a stack of pancakes, dripping with maple syrup and a melting pat of butter — now that would make even grouchy GARFIELD exclaim, "Oh, What A Beautiful Mornin'!" If ODIE were standing bedside with the morning paper, it would be royal treatment, indeed.

Now, GARFIELD'S favorite fantasy has been captured by his creator, Jim Davis. Presenting the first-ever GARFIELD musical figurine...a deluxe size sculpture chock-full of charming details plus a musical element that plays "Oh, What A Beautiful Mornin'!"

(continued on back)

◀ ***Shown much smaller than actual height of approximately 8½", including base.***

The Danbury Mint
47 Richards Avenue
Norwalk, CT 06857

RESERVATION APPLICATION

THE FIRST GARFIELD MUSICAL FIGURINE

GFM/11/
Send no money now.

Please accept my reservation for *The First GARFIELD Musical Figurine*. I will pay in four monthly installments of $22.25*. If not satisfied, I may return the figurine within 30 days for replacement or refund.

*Plus any applicable sales tax and $1.25 shipping and handling per installment.

Name _____
PLEASE PRINT CLEARLY

Address _____

City _____

State _____ Zip _____

Signature _____

All orders subject to acceptance.

Allow 4 to 8 weeks after initial payment for shipment.

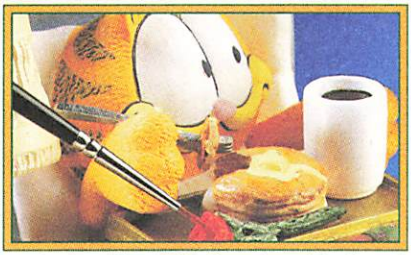

Each detail is skillfully painted by hand.

Deluxe size; remarkable detail.

Never before has a GARFIELD figurine offered such impressive size and extraordinary detail! Just look at ODIE'S floppy ears and GARFIELD'S fluffy bunny slippers. It even includes STRETCH, the rubber chicken, hanging by one foot over the back of the headboard.

(continued from inside)

The exquisite detail is made possible by handcrafting this deluxe-size sculpture of cold-cast porcelain, a special blend of powdered porcelain and resin. It is skillfully hand-painted and comes with a hardwood base.

Attractively priced.

The First GARFIELD Musical Figurine is available exclusively from the Danbury Mint and is inscribed with Jim Davis' signature. This collector treasure is priced at just $89, payable in four monthly installments of $22.25. Return your reservation today!

the Danbury Mint
47 Richards Avenue • Norwalk, CT 06857

© 1994 MBI

NO POSTAGE NECESSARY IF MAILED IN THE UNITED STATES

BUSINESS REPLY MAIL

FIRST CLASS MAIL PERMIT NO. 353 NORWALK CT

POSTAGE WILL BE PAID BY ADDRESSEE

THE DANBURY MINT
47 RICHARDS AVENUE
PO BOX 4940
NORWALK CT 06860-0130

PCS

Viewer Alert! If the NHL labor dispute is resolved, hockey games may pre-empt scheduled programming on some stations tonight.

Jones, Max von Sydow, Sandahl Bergman. Rexor: Ben Davidson.
[TBS is advising viewer discretion.]

8:30 2 3 **WOMEN OF THE HOUSE (CC)**
—**Comedy** 5129/7625
Pleased with Suzanne's candor, the President invites her to the White House. But her first trip may be her last when she accidentally breaks Abraham Lincoln's bed. Jamie Farr has a cameo. Kevin: Scott Michael Campbell. Dave: William Newman. Suzanne: Delta Burke.
[Another episode airs Wednesday.]

4 30 **BLOSSOM (CC)** 5267/67644
Blossom (Mayim Bialik) sneaks off to a young-adult party, where she meets a guy who treats her like a mature young woman. David: Michael Buchman Silver. Angie: Sara Rue. Hayley: Stephanie Dicker. Joey: Joey Lawrence.

7 8 **WHOLE NEW BALLGAME (CC)**
—**Comedy** 7101/8373
Debut: Corbin Bernsen stars as Brett Sooner, a slick baseball player who takes a swing at sportscasting during the baseball strike. First up: Brett gets a job on a Milwaukee newscast

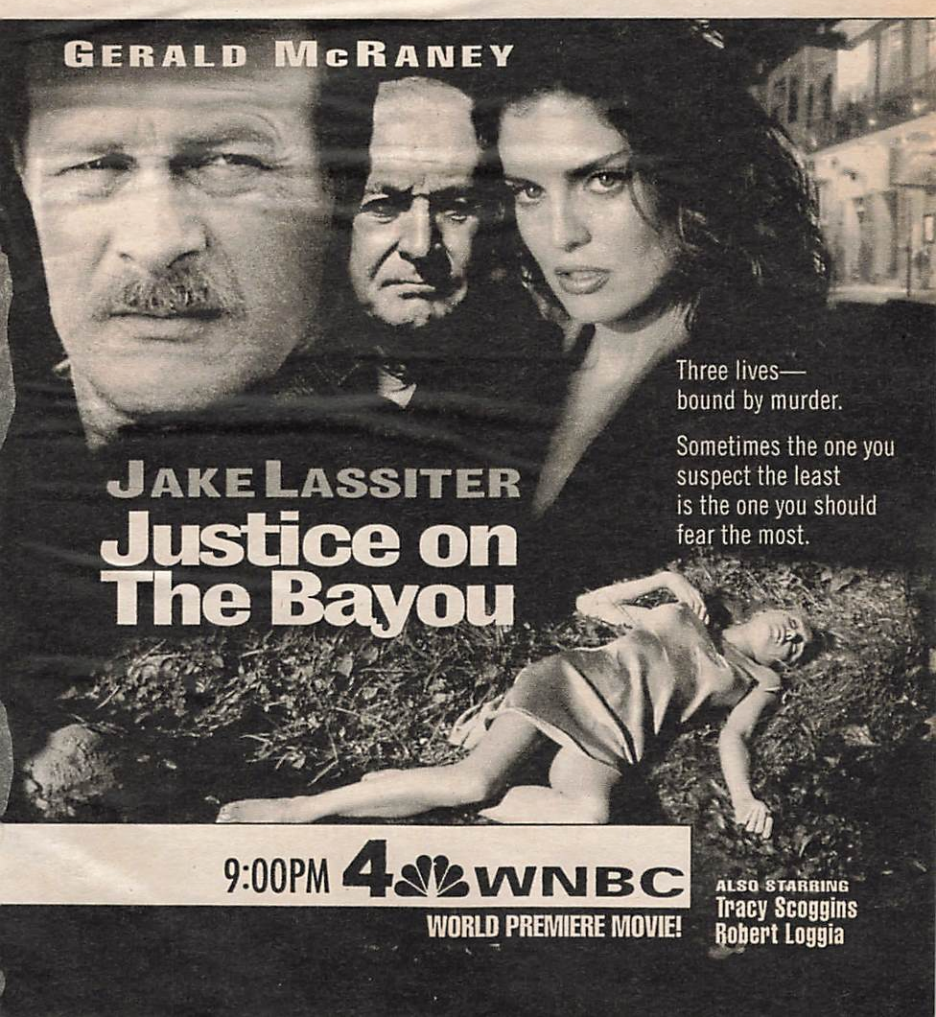

THE ABC MONDAY NIGHT MOVIE IS BACK!

Lindsay Wagner as you've never seen her before.

Fighting For My Daughter

She lost her little girl to a world of prostitution. Now she'll stop at nothing to bring her home.

Also starring Chad Lowe

Inspired by actual events

9:00 abc WABC-TV 7 8

Monday

8:30PM
9PM

over the protests of the fiery producer Meg O'Donnell (Julia Campbell), but strikes out during his first on-air appearance.

21 **BURT WOLF'S TABLE** 98915

25 **CONNIE MARTINSON TALKS BOOKS —Discussion** 25083

31 **EYE ON DANCE** 54170

Interviews with former principal dancers of the Royal Danish Ballet.

BET **COMICVIEW** 433248

CNB **EQUAL TIME—Discussion** 83083

FAM **EVENING SHADE (CC)—Comedy** 512793

FX **HOME & AWAY—Drama** 7939625

NIK **BEWITCHED—Comedy** BW 447880

9 PM 2 3 **MURPHY BROWN (CC)** 7847/4373

Murphy and Peter (Candice Bergen, Scott Bakula) realize they really don't know that much about each other when they set Frank up with a blind date for a bowl-a-thon. Linda: Leann Hunley. Frank: Joe Regalbuto.

4 30 **MOVIE (CC)—Drama** *2:00* 5354/48083

"Jake Lassiter: Justice on the Bayou." (1995) New Orleans settings frame this TV-movie, in which a pro-football player turned lawyer (Gerald McRaney) defends a surgeon in a malpractice suit that winds up as a criminal case.

Supporting Cast

Dr. Charlie Riggs ..... Robert Loggia

Program grid is on page 116
Premium-channel movie details: p. 221.

Melanie Corrigan .....Tracy Scoggins
Susan Corrigan .....Daphne Ashbrook
Dr. Roger Salisbury .....James B. Sikking
Cindy .....Poppy Montgomery

5 61 MODELS INC. (CC) *1:00* 45354/344101
The beach house is a casualty of the agency's new regime, which favors Julie (Kylie Travis); Brian finds Cynthia's junk-food stash after she faints on a shoot; Eric finds a patron for his arts; Craig has competition when he seeks to reconcile with Julie; and trouble dogs Sarah after she attends Mark's first Mass. Mike Bentson: Brett Miller. Mark: John Haymes Newton. Dr. Alicia: Susan Merson.

7 8 MOVIE (CC)—Drama *2:00* 53373/51915
"Fighting for My Daughter." (1995) Lindsay Wagner is a single mother in Washington desperately searching for her runaway child—a rebellious teenager who's fallen in with pimps and streetwalkers. A fact-based TV-movie.

Supporting Cast

Jessie .....Renee Humphrey
Judge Edna Burton .....Piper Laurie
Eric .....Chad Lowe
Russell .....Kirk Baltz
Peggy .....Deirdre O'Connell

9 BAYWATCH (CC)—Drama *1:00* 81170
"A man should be measured by the size of his

close up

WHAT CAN WE DO ABOUT VIOLENCE? (CC)
MON. 9 PM 13 49
TUES. 8 PM,
WED./EARLY THURS. 1 AM 31
THURS. 9 PM 50

Steve Barnberg

In a two-part report, Bill Moyers (pictured) considers possible solutions to violence in America.

"I loved violence," says one student at California's Ventura School, where young people receive counseling to come to terms with their criminal pasts. In Florida, efforts to provide appropriate punishments for youth crimes are discussed by judges, lawyers and others who fear the system is being overrun. Other segments focus on a Nashville police unit that combats domestic violence; grassroots efforts for gun-control legislation in Massachusetts; and the impact of violence in movies, television and video games. (2:00)

LIGHTEN UP.

Monday

9PM

heart," Matt tells a boy who is ashamed of his father (Ed Gale), who is a dwarf. Meanwhile, Caroline (Yasmine Bleeth) is angered by Stephanie's attempt to transfer Logan.

11 STAR TREK: THE NEXT GENERATION (CC)—Science Fiction *1:00* 83538

A Romulan defector (James Sloyan) seeking refuge on the Enterprise warns Picard that a major offensive to regain the Neutral Zone will be launched in 48 hours. Tomalak: Andreas Katsulas. Adm. Haden: Stack Pierce.

13 49 WHAT CAN WE DO ABOUT VIOLENCE? (CC) *2:00* 48489/39731

Part 1 of a Bill Moyers special. See the Close-up on p. 123.

[Concludes Wednesday at this time.]

20 IN THE HEAT OF THE NIGHT (CC)—Crime Drama *1:00* 41118

A new officer (Sheryl Lynn Piland) joins a probe into the dumping of a bullet-ridden body in an area where the locals waited at least an hour before notifying the police. Al Bosworth: Randy Hall. Lance Bosworth: Billy Gillespie.

21 BEETHOVEN VIOLIN CONCERTO IN D MAJOR—Music *1:00* 61996

25 KOREAN NEWS AND CULTURE *1:00* 97052

31 MYSTERY! (CC) *1:00* 52286

Tonight's show is so good,
we might just release it as a movie.

LATE SHOW
with David Letterman

CC 11:35 PM 2 WCBS-TV

Program grid is on page 116
Premium-channel movie details: p. 221.

41 MARIMAR—Novela *1:00* 74880
47 PELICULA—Comedia *2:00* 66847
"El gandalla Hussein." Reina la confusión cuando un rico hombre de negocios inescrupuloso trata de tomar control de una fábrica de zapatos, donde trabaja un hombre que se le parece exactamente. Luis de Alba.
50 HEALTH CALL WITH KAREN HASBY 619606
A&E SHERLOCK HOLMES MYSTERIES *1:00* 423335
Holmes (Jeremy Brett) is asked to find the missing host of "Wisteria Lodge." Watson: Edward Hardwicke. Insp. Baynes: Freddie Jones. Miss Burnet: Kika Markham.
AMC MOVIE (CC)—Adventure *1:35* ★★★
"Ali Baba and the Forty Thieves." 3848712
BET VIDEO SOUL—Music *2:00* 412880
CNB RIVERA LIVE—Discussion *1:00* 56064
CNN LARRY KING LIVE (CC) *1:00* 975575
A discussion of Congress with Capitol Hill reporters. (Live)
DIS MOVIE—Musical *1:55* ★★★ 7019828
"Bye Bye Birdie." Dick Van Dyke, Janet Leigh.
DSC ALASKA'S WHALES AND WILDLIFE *1:00* 438267
Alaska's southeastern coastal ecosystem.
E! TALK SOUP 331441

SMARTEN UP.

Tonight, rediscover the art of late night conversation.

PREMIERE
THE LATE LATE SHOW
Tom Snyder

CC 12:35AM 2 WCBS-TV

(ENC) MOVIE—Drama (BW) *1:50* ★★★★
"The Entertainer." 4625248
(FAM) RESCUE 911 (CC) *1:00* 518002
(FX) DYNASTY—Drama *1:00* 4232489
(LIF) MOVIE—Crime Drama *2:00* ★★ 511199
"A Cry in the Wild: The Taking of Peggy Ann." (Made for TV; 1991) The fact-based manhunt for a crazed backwoodsman (David Morse) in rural Pennsylvania in 1966. Peggy Ann: Megan Follows. Anderson: David Soul.
(NIK) I LOVE LUCY (CC)—Comedy (BW) 710373
(NSP) NEWSPORT TALK *2:00* 6092828
(SC) AUTO RACING *2:00* 414248
Taped: Sunoco Race of Champions action.
(TMC) MOVIE—Thriller *1:40* 8595422
"Night Eyes 3." Andrew Stevens.
(TNN) MUSIC CITY TONIGHT *1:30* 612793
(USA) WWF WRESTLING (CC) *1:00* 670903

9:30 2 3 CYBILL (CC)—Comedy 81118/78644
Are Cybill's ex-husbands really out of her life? She's not sure anymore, as Jeff temporarily moves in, and she and Ira share a romantic moment. George Hamilton and Erik Estrada have cameos. Charlie: Curtis Armstrong. Stan: Jack Blessing. Cybill: Cybill Shepherd.
50 STATE OF THE ARTS 608625
(E!) NEWS DAILY 319354
(ESN) COLLEGE BASKETBALL *2:00* 196064
Kansas Jayhawks at Missouri Tigers. Both of these Big Eight powers feature outstanding scorers at guard—Paul O'Liney for the Tigers and Jerod Haase for the Jayhawks. Missouri won both meetings last year. (Live)
[Time approximate.]
(MAX) MOVIE (CC)—Comedy *1:30* ★★ 491903
"Coneheads." Dan Aykroyd, Jane Curtin.
(NIK) MARY TYLER MOORE (CC) 776064

9:45 (SHO) MOVIE (CC)—Thriller *1:40* ★ 19732267
"Body of Evidence." Madonna, Willem Dafoe.

10PM 2 3 CHICAGO HOPE (CC) *1:00* 2462/4248
Dr. Geiger (Mandy Patinkin) takes part in a very special concert; Aaron and Camille (Adam Arkin, Roxanne Hart) face new anxieties; and a patient admitted for one problem gets treatment for ailments he never knew he had. Godfrey: Jeremy Piven. Melissa: Sarah Trigger. Birch: Peter MacNicol. Laurie: Kim Griest. Dr. Nyland: Thomas Gibson. Dr. Infante: Diane Venora. Dr. Yao: Lauren Tom.
5 9 11 NEWS *1:00*
20 55 61 NEWS
21 LOVE HURTS—Comedy-Drama *1:00* 64083
25 SMALL BUSINESS TODAY 19606
31 FIRST EXPOSURE—Films 80118
41 CRISTINA—Discusión *1:00* 84267
Tema: visitantes previos.
50 DISCOVER NEW JERSEY 970354
(A&E) LOVEJOY—Mystery *1:00* 426422
Lovejoy accompanies Lady Jane on a visit to Scotland to help her friend, whose stately home is falling into ruin. Part 1 of two.
(CNB) CHARLES GRODIN *1:00* 59151
Debut: The actor hosts a nightly talk show. Scheduled opening guests include Martin Short and Art Garfunkel.
(CNN) NEWS—Battista/Soles *1:00*
(DSC) ALASKA BOUND—Travel *1:00* 431354
A visit to Denali National Park.
(E!) DAVID LETTERMAN *1:00* 394606
(FAM) 700 CLUB—Religion *1:00* 528489
(FX) IN LIVING COLOR—Comedy 6330625
(MTV) ODDITIES—Cartoon 246373
One of six episodes featuring "The Head."
(NIK) TAXI (CC)—Comedy 721101
(USA) TEKWAR (CC) *1:00* 420480
Jake offers a job at the Cosmos agency to a beautiful and dangerous young woman (Jennifer Griffin) who helps him during a barroom brawl, but her mysterious past may prove deadly for Bascom. Cardigan: Greg Evigan.

10:15 (HBO) TALES FROM THE CRYPT (CC) 4451624
A doctor (Austin Pendelton) enlists two losers to help with his research. Travis Tritt.
[HBO is advising viewer discretion.]

10:30 20 REAL STORIES OF THE HIGHWAY PATROL 46712
A driver in San Bernardino engages the California Highway Patrol in a high-speed chase.
25 POLTEL POLISH NEWS—In Polish 28354
31 NEWS CITY 66538
50 IMAGES/IMAGENES 989002
55 STAR TREK: THE NEXT GENERATION (CC)—Science Fiction *1:00* 62538
When Riker is offered the captaincy of a starship, his delight turns to hostility when the officer assigned to brief him turns out to be his estranged father. Meanwhile, Worf suffers a spiritual crisis.
61 MURPHY BROWN (CC)—Comedy 672335
Murphy gets a part in a Louis Malle film, but the network president (Garry Marshall) balks. Deena: Darcy Marta. Mrs. O'Brien: Pat Crawford Brown. Murphy: Candice Bergen.
(AMC) MOVIE (CC)—Adventure *1:15* ★★
"Son of Ali Baba." 4539809
(FX) IN LIVING COLOR—Comedy 6349373
(MSG) LIVE FROM THE PLAY-BY-PLAY—Discussion *1:00* 483441
(MTV) TO BE ANNOUNCED
(NIK) TAXI (CC)—Comedy 721921
(TNN) CLUB DANCE *1:00* 543644
(VH1) VH1 TO ONE—Interview 670977
Bonnie Raitt discusses her influences.

10:40 (TMC) MOVIE—Comedy *1:50* ★★★ 65819996
"Stripes." Bill Murray, Harold Ramis.

10:45 (HBO) MURDER 9 TO 5 (CC) *1:00* 3811151
An examination of violence in the workplace via case studies of employees who fired at their co-workers. Marlene Sanders narrates.

10:50 (TBS) MOVIE—Adventure *2:00* ★ 3259248
"Red Sonja." (1985) Arnold Schwarzenegger lends muscle to an Amazonian counterpart

(Brigitte Nielsen) and her sword-and-sorcery revenge plot. Sandahl Bergman. Tarn: Ernie Reyes Jr. Falkon: Paul Smith.
[TBS is advising viewer discretion.]

11PM (2) (3) (4) (7) (8) (30) **NEWS** *:35*

(5) **COPS (CC)** 23903
In Las Vegas, Lt. Bill Young runs a prostitution sting; Off. Randy Sutton responds to a man-with-a-gun call at a convenience store.

(9) **JENNY JONES—Discussion** *1:00* 92809
Scheduled: Makeovers for mothers who dress provocatively. (Repeat)

(11) **CHEERS (CC)—Comedy** 62557
A novice comes into the bar for a night of frivolity before entering a monastery; and the back room welcomes a reunion of WWI veterans. Shelley Long. Kevin: Boyd Bodwell.

(13) **CHARLIE ROSE—Discussion** *1:00* 10880

(20) **TOP COPS** 29129
An investigation into the disappearance of a divorced high-school nurse is recalled.

(21) **ARE YOU BEING SERVED?** 26335

(25) **ASIAN AMERICA** 79441

(31) **BLOOMBERG NEWS** 17625

(41) **NOTICIAS** *:35*

(47) **TELENOTICIAS—Raul Peimbert** 23985

(49) **ON THE RECORD** 87147

(50) **NEW JERSEY NEWS** 614151

(61) **COACH (CC)—Comedy** 358118
When Elaine tries to net a famous basketball coach (Bobby Hosea) for the school, a jealous Hayden tries to get him to pass up the job. Rick Barry has a cameo.

(A&E) **LAW & ORDER—Drama** *1:00* 577737

(BET) **ROC (CC)—Comedy** 703644

(CNB) **REAL PERSONAL—Discussion** 44731
[CNBC is advising viewer discretion.]

(CNN) **SPORTS—Charles/Hickman** 335606

(DIS) **MOVIE—Comedy** *1:40* ★★★ 1172557
"Who's Minding the Mint?" Jim Hutton.

(DSC) **NATURAL WORLD** *1:00* 672921
Photographer Francois D'Elbee is followed as he shoots wildlife stills in Zambia, Africa. Included: lions, hippopotamuses, elephants.

(E!) **HOWARD STERN** 343286

(ENC) **MOVIE—Musical** *2:25* ★★★ 34145809
"Oh! What a Lovely War." John Mills.

(FAM) **FATHER DOWLING MYSTERIES (CC)** *1:00* 238489

(FX) **SOUND FX—Music Videos** *1:00* 2721977

(LIF) **UNSOLVED MYSTERIES** *1:00* 201335

(MAX) **MOVIE (CC)—Thriller** *1:40* ★★ 2670996
"Return of the Living Dead 3." Mindy Clarke.

(MTV) **BEAVIS AND BUTT-HEAD** 879625

(NIK) **BOB NEWHART—Comedy** 722118

(NSP) **NEWSPORT JOURNAL** 8376557

ALL NEW SERIES

It's the year 2045. Virtual reality can bring fantasies to life. But an electronic drug called TEK can turn dreams into death.

(SC) HORSE RACING FROM GULFSTREAM 798712
(USA) WINGS (CC)—Comedy 353002
11:20 (TNT) MOVIE—Drama *2:25* ★★ 89573880
"The Iron Mistress." (1952) Lavish but ponderous mixture of brawling adventure and romance in old New Orleans. Alan Ladd, Virginia Mayo. Ursula: Phyllis Kirk.
11:30 5 M*A*S*H (CC) 32915
Radar turns disc jockey in an attempt to soothe nerves. Gary Burghoff, Alan Alda, Mike Farrell. Gribble: Ronny Graham.
11 MURPHY BROWN (CC)—Comedy 87489
Morning-show host Murphy can't adjust to the show's easy-going style, while co-host Corky rises and shines. Candice Bergen, Faith Ford. Eugene Kinsella: Alan Oppenheimer.
20 LOVE CONNECTION 34511
21 ITN WORLD NEWS 47002
25 VIDEO TRAXX—Music Videos 74170
31 KOREAN NEWS 99462
47 PROGRAMACION COMERCIAL *3:30*
49 FOURTH ESTATE 11606
50 KEEPING UP APPEARANCES 220996
55 MOVIE—Science Fiction *2:30* ★★★ 979118
"The Andromeda Strain." (1971) Robert Wise directed this thriller about an alien microorganism that decimates a town overnight—and threatens the world. Arthur Hill, James Olson.
61 STAR TREK: THE NEXT GENERATION (CC)—Science Fiction *1:00* 615335
In the series pilot, Captain Picard (Patrick Stewart) and his crew embark on their first mission: a voyage to the Farpoint station on the planet Daneb IV. Part 1 of two. Riker: Jonathan Frakes. Geordi: LeVar Burton.
(BET) JAZZ CENTRAL *2:00* 488083
(CNB) EQUAL TIME—Discussion 32170
(CNN) MONEYLINE 949083
(E!) HOWARD STERN 939267
(ESN) SPORTSCENTER (CC) 750151
(MSG) TO BE ANNOUNCED *2:00*
(MTV) BEAVIS AND BUTT-HEAD 570977
(NIK) DICK VAN DYKE—Comedy (BW) 303267
(NSP) HORSE RACING FROM GULFSTREAM 2200248
(SC) HISTORY OF COLLEGE FOOTBALL *1:00* 748183
(SHO) RED SHOE DIARIES (CC) 941441
A couple who act out fantasies are surprised when the maid follows suit. Ally Sheedy.
(TNN) COUNTRY NEWS—Magazine 222354
Vince Gill, Ricky Skaggs, the Oak Ridge Boys, Charlie Daniels are featured.
(USA) WINGS (CC)—Comedy 934151
11:35 2 (3) DAVID LETTERMAN (CC) *1:00* 1059847/1046373
Scheduled: Bob Saget; Christian Slater.
4 (30) JAY LENO (CC) *1:00* 1044915/3622731
Scheduled: Singer Barry White.
7 (8) NIGHTLINE (CC) 6867606/6865248
41 NOTICIERO UNIVISION 9177444
11:45 (HBO) MOVIE (CC)—Science Fiction *1:40*
"Cyborg 2." 37346354

EARLY TUESDAY

Mid. 5 RESCUE 911 (CC) 31749
9 THE NEWZ—Comedy 66403
11 COACH (CC)—Comedy 88671
13 FABLETOWN—Children 19519
20 HOME SHOPPING NETWORK *7:00*
21 MY HUSBAND AND I—Comedy 53519
31 CHINESE PROGRAMMING *1:00* 601774
(A&E) BIOGRAPHY *1:00* 197355
(AMC) BETTY BOOP—Cartoon 159942
(CNB) RIVERA LIVE—Discussion *1:00* 530687
(CNN) NEWS—Catherine Callaway
(DSC) ALASKA'S WHALES AND WILDLIFE *1:00* 128687
(E!) TALK SOUP 407132
(ESN) COLLEGE BASKETBALL *2:00* 408855
Nebraska at Long Beach State. The only previous meeting between these schools: a 67-55 Nebraska victory in 1975. (Live)
(FAM) BLACK STALLION (CC)—Drama 946045
(FX) BATMAN—Adventure 5831039
(LIF) UNSOLVED MYSTERIES 959519
(MTV) ALTERNATIVE NATION *1:00* 904887
(NIK) DRAGNET—Crime Drama 671749
(NSP) NEWSPORT TALK *2:00* 4578652
(SHO) LOVE STREET—Drama 219923
(TNN) HOT COUNTRY NIGHTS *1:00* 845923
(USA) QUANTUM LEAP (CC) *1:00* 410671
12:05 7 MOVIE—Drama *1:35* 88565958
"Can Ellen Be Saved?" (1974) TV-movie about a runaway (Kathy Cannon) who becomes the prisoner of a religious commune. Arnold: Leslie Nielsen. Hallbeck: John Saxon. Joseph: Michael Parks. Bea: Louise Fletcher. Rachael: Rutanya Alda.
(8) NORTHERN EXPOSURE (CC)—Comedy-Drama *1:00* 2134652
41 PELICULA—Drama *2:00* 4555720
"Cielito lindo." (1956) La historia de un amorío que florece durante la Revolución Mexicana. Rosita Quintana, Luis Aguilar.
12:30 5 DENNIS PRAGER—Discussion 12126
9 JON STEWART *1:00* 98381
Scheduled: Actresses Jennifer Tilly and Yasmine Bleeth. (Repeat)
11 HONEYMOONERS—Comedy (BW) 43010
13 MAY'S MIRACLE—Profile 94768
21 HOMETIME—Home Repair 38768
(61) THE NEWZ—Comedy 688565
(AMC) MOVIE—Comedy (BW) *1:35* ★★★
"My Favorite Wife." 4692213
(CNN) SHOWBIZ TODAY—Magazine 589294
(E!) NEWS DAILY 779861
(FAM) BIG BROTHER JAKE (CC) 121294
(FX) BACK CHAT—Discussion 4395958
(LIF) THIRTYSOMETHING (CC) *1:00* 855887

(NIK) SUPERMAN—Adventure 945836
(SC) AUTO RACING *2:00* 907497
Taped: Sunoco Race of Champions action.
(SHO) MOVIE (CC)—Drama *2:15* ★ 27062126
"Twin Peaks: Fire Walk With Me." Sheryl Lee.
(TMC) MOVIE—Thriller *1:40* 5318749
"Deadly Exposure." Robby Benson.
12:35 (2) TOM SNYDER (CC) *1:00* 2791774
Debut: The talk-show host is back on network TV. See the Close-up on this page.
(3) GORDON ELLIOTT *1:00* 2615300
(4) (30) CONAN O'BRIEN (CC) *1:00* 2613942/7150403
Scheduled: Actress Jada Pinkett.
12:40 (MAX) MOVIE—Drama *1:30* 7861294
"Ring of Steel." Robert Chapin.
12:50 (TBS) NATIONAL GEOGRAPHIC EXPLORER (CC) *2:00* 4078923
1 AM (5) RUSH LIMBAUGH 90132
(11) NEWS *1:00*
(13) MacNEIL, LEHRER (CC) *1:00* 30381
(21) NOT YET, BABY 288911
(31) MASTERPIECE THEATRE (CC) *1:30* 470687
(61) LAST CALL (CC) 293671
(A&E) SHERLOCK HOLMES MYSTERIES *1:00* 857213
(CNB) CHARLES GRODIN *1:00* 313652
Scheduled: Martin Short, Art Garfunkel.
(CNN) CALLING ALL SPORTS 220590
(DIS) MOVIE (CC)—Comedy-Drama *2:00* ★★
"The Manhattan Project." 741768
(DSC) ALASKA BOUND—Travel *1:00* 935045
(E!) GOSSIP SHOW 295039
(FAM) INFOMERCIALS *1:00*
(FX) INFOMERCIALS *5:00*
(MTV) BROTHERS GRUNT—Cartoon 759687
(NIK) LUCY SHOW—Comedy 686132
(TNN) MUSIC CITY TONIGHT *1:30* 618652
(USA) COUNTERSTRIKE *1:00* 491671
1:05 (8) CONNECTICUT BUSINESS REVIEW 8117774
1:30 (5) INFOMERCIALS *2:00*
(9) NEWS
(21) STD BLUES—Discussion 705584
(61) JON STEWART *1:00* 944749
Scheduled: Actresses Jennifer Tilly and Yasmine Bleeth. (Repeat)
(BET) COMICVIEW 465316
(CNN) SPORTS 958861
(E!) FASHION FILE 921942
(ENC) MOVIE—Drama *2:00* ★★★ 4827923
"Full Metal Jacket." Matthew Modine.
(HBO) MOVIE (CC)—Thriller *1:25* 2020823
"Live Wire." Pierce Brosnan, Ron Silver.
(LIF) ANYTHING BUT LOVE (CC) 394294
(MSG) PRIME CUTS—Magazine 243774
(MTV) DREAMTIME *1:30* 440768
(NIK) F TROOP—Comedy 312045
1:35 (2) LAST CALL (CC) 5078364
(3) COPS (CC) 5973710
(4) GREG KINNEAR 7773792
(8) JUDGE FOR YOURSELF *1:00* 5154738
(30) CURRENT AFFAIR (CC) 4504328
1:40 (7) NEWS
1:45 (TNT) MOVIE—Western *2:00* ★★ 8701836
"The Big Land." (1957) Cattleman (Alan Ladd) tries to establish a town in the Missouri territory. Virginia Mayo, Edmond O'Brien. Brog: Anthony Caruso. Kate: Julie Bishop.
2 AM (9) INFOMERCIALS *1:00*
(11) NORTHERN EXPOSURE (CC)—Comedy-Drama *1:00* 559652
(13) MATH WORKS—Instruction *1:00* 191652
(55) NEWS
(A&E) LOVEJOY—Mystery *1:00* 155687
(AMC) MOVIE (CC)—Adventure *1:35* ★★★
"Ali Baba and the Forty Thieves." 2297497
(BET) VIDEO SOUL—Music *2:00* 527316
(CNB) TIM RUSSERT—Interview 133958
Scheduled: Editor Shelby Coffey III.
(CNN) LARRY KING LIVE *1:00* 702519
A discussion of Congress.
(DSC) NEXT STEP—Science 668861
(E!) HOWARD STERN 268010
(ESN) SUPER BOWL III HIGHLIGHTS 931749
From 1969: New York Jets vs. Baltimore. [Time approximate.]
(FAM) 700 CLUB—Religion *1:00* 248381

close up

TOM SNYDER (CC)
12:35 AM (2)

WELCOME BACK, MR. SNYDER

CBS

Debut: The veteran broadcaster, who has been called "brash" and "bombastic," as well as "guaranteed good theater," returns to late-night network TV. Snyder, who hosted NBC's *Tomorrow* from 1973 to '82 and most recently helmed a talk show on cable's CNBC, is "as good a one-on-one interviewer as there is," says executive producer Robert Morton. Morton adds that the format calls for Snyder to interview two guests per show. The opener is scheduled to include Candice Bergen. The program, telecast live on the East Coast, is also slated to include phone calls from viewers. A radio simulcast will allow those in other time zones to participate. (1:00)

(LIF) INFOMERCIALS *5:30*
(NIK) MARY TYLER MOORE (CC) 666403
(NSP) PRESS BOX 3234584
[Repeats every 30 minutes until 12 noon.]
(USA) HOLLYWOOD INSIDER 117107
Scheduled: William Shatner.

2:05 (2) AMERICAN JOURNAL (CC) 7959710
(3) HAWKEYE (CC)—Drama *1:00* 2322768
(4) NEWS *:35*
(30) GREG KINNEAR 2288942
(41) SERA ANUNCIADO *:55*
(TMC) MOVIE—Comedy *1:30* ★ 2634010
"Sizzle Beach, U.S.A." Kevin Costner.

2:10 (7) WORLD NEWS NOW *2:20* 21147818
(MAX) MOVIE (CC)—Crime Drama *1:40*
"Fist of Honor." 86684687

2:30 (55) ECLIPSE OF REASON 20478
(61) MOVIE—Comedy *2:00* ★ 936720
"Rhinestone." (1984) Lackluster pairing of Dolly Parton and Sylvester Stallone as a country singer and her protege, a New York cabbie. Richard Farnsworth, Ron Leibman, Tim Thomerson. Mother: Penny Santon.
(CNB) INFOMERCIALS *3:00*
(DSC) BEYOND 2000—Magazine 581768
(E!) CANDID CAMERA 350045
(ESN) SPORTSCENTER 943584
(NIK) TAXI (CC)—Comedy 572010
(SC) PRESS BOX 716687
(TNN) COUNTRY NEWS—Magazine 561584
(USA) INFOMERCIALS *3:30*

2:35 (2) UP TO THE MINUTE *2:55* 13525039
(8) INFOMERICAL 5090861
(30) JONES & JURY 6043010

2:40 (4) INFOMERCIALS *1:00*

2:45 (SHO) MOVIE—Crime Drama *1:35* 70156300
"Rage and Honor." Cynthia Rothrock.

2:50 (TBS) MOVIE—Fantasy *2:00* ★ 4187861
"Ator: The Fighting Eagle." (1983) Miles O'Keeffe trespasses in "Conan" country, as a muscle-bound, mythological warrior matching his sword against the sorcery of the Spider Kingdom. Sabrina Siani, Ritza Brown, Edmund Purdom.

3 AM (9) HOME SHOPPING SPREE *3:00* 526768
(11) MOVIE—Thriller *1:30* ★★★ 374403
"Dead of Winter." (1987) Old-fashioned shocker about a young actress (Mary Steenburgen) trapped in a snowbound mansion with a villainous doctor (Jan Rubes) and his sinister assistant (Roddy McDowall). Sweeney: William Russ. Mullavy: Ken Pogue.
(13) EARTH REVEALED (CC) *2:00* 913316
(21) A VOUS LA FRANCE *2:00* 105381
(41) AGUJETAS DE COLOR DE ROSA—Novela *1:00* 922584
(55) MOVIE—Drama (BW) *2:00* ★★★★ 377590
"The Fallen Idol." (British; 1948) Carol Reed directed Graham Greene's ironic tale of a boy (Bobby Henrey) who lies to protect his idol, a butler (Ralph Richardson) whose shrewish wife is killed. Michele Morgan, Sonia Dresdel. Crowe: Denis O'Dea.
(A&E) LAW & ORDER—Drama *1:00* 345229
(CNN) CROSSFIRE—Buchanan/Kinsley 144126
(DIS) AVONLEA (CC)—Drama *:50* 3273687
(E!) (FAM) INFOMERCIALS *3:00*
(ESN) UP CLOSE—Discussion 928872
(HBO) CHRIS ROCK (CC)—Comedy 128890
(MTV) BEAVIS AND BUTT-HEAD 666923
(NIK) BOB NEWHART—Comedy 500768

3:05 (3) NEWS *:35*
(30) HARD COPY (CC) 5764756

3:30 (5) CURRENT AFFAIR (CC) 82687
(AMC) MOVIE (CC)—Adventure *1:15* ★★
"Son of Ali Baba." 4485229
(CNN) NEWS—Catherine Callaway
(ENC) MOVIE—Comedy *1:50* ★★ 9734923
"Playing for Keeps." Danny Jordano.
(ESN) COLLEGE BASKETBALL *2:00* 686652
Villanova at Syracuse, taped Monday.
(HBO) MOVIE (CC)—Crime Drama *1:40* 9560565
"Quick." Teri Polo, Martin Donovan.
(MTV) DREAMTIME *2:30* 746749
(NIK) DICK VAN DYKE—Comedy 669590

3:35 (30) NIGHTSIDE—News *2:25* 81998861
(TMC) MOVIE—Biography (BW) *2:00* ★★★★
"The Life of Emile Zola." 6321872

3:40 (3) AMERICAN JOURNAL 7326590
(4) NIGHTSIDE—News *1:20* 96173768

3:45 (CNN) NEWSROOM (CC) 56305519
(TNT) MOVIE—Adventure *2:15* ★★ 80391749
"Rampage." (1963) Hemingwayesque jungle melodrama, hampered by an indifferent script. Robert Mitchum, Elsa Martinelli, Jack Hawkins, Sabu, Emile Genest, Stefan Schnabel, Cely Carrillo.

3:50 (MAX) MOVIE—Drama *1:30* 6524749
"Every Breath." Judd Nelson, Joanna Pacula.

4 AM (5) GORDON ELLIOTT *1:00* 199774
Scheduled topic: secret loves.
(8) WORLD NEWS NOW *1:30* 361584
(41) MARIMAR—Novela *1:00* 735590
(A&E) MOVIE—Drama *2:00* ★★★ 577565
James Caan is "The Gambler" (1974), a finely performed study in self-destruction. Hips: Paul Sorvino. Billie: Lauren Hutton. A.R. Lowenthal: Morris Carnovsky. Carmine: Burt Young. Naomi: Jacqueline Brookes.
(BET) INFOMERCIALS *2:00*
(CNN) NEWS—Catherine Callaway
(DIS) MOVIE—Musical *1:55* ★★★ 5925584
"Bye Bye Birdie." Dick Van Dyke, Janet Leigh.
(NIK) DRAGNET—Crime Drama 584855

4:10 (3) OPRAH WINFREY (CC) *1:00* 3803300

4:25 (SHO) RED SHOE DIARIES (CC) 1433687

4:30 (7) OPRAH WINFREY (CC) *1:00* 164887
(11) SUSAN POWTER—Discussion 44923
(61) HOGAN FAMILY (CC)—Comedy 281836
(CNN) SHOWBIZ TODAY—Magazine 145855
(NIK) SUPERMAN—Adventure 501497

4:50 (TBS) THREE STOOGES (BW) 74921381

For details of movies on premium channels, see page 221.

MORNING

5 AM (3) RUSH LIMBAUGH 35132
(4) THIS MORNING'S BUSINESS 33774
(5) FAITH 20—Religion 80652
(11) INFOMERCIAL
(13) MANY VOICES 62294
(41) CRISTINA—Discusión *1:00* 948497
Tema: visitantes previos.
(55) NEWS
(61) SHEPHERD'S CHAPEL BIBLE STUDY —Religion *1:00* 321710
(AMC) ALL ABOARD! RIDING THE RAILS OF AMERICAN FILM *1:00* 804836
(CNN) SPORTS 401923
(NIK) LUCY SHOW—Comedy 131279
(NSP) PRESS BOX 4661316
[Repeats every 30 minutes until 12 noon.]
(SHO) MOVIE (CC)—Comedy *1:45* ★★ 8208749
"Samantha." Martha Plimpton.
5:05 (TBS) GOMER PYLE, USMC—Comedy 1534381
5:15 (ENC) MOVIE—Drama *1:50* ★★ 14483720
"The Happening." Anthony Quinn.
(HBO) MAKING OF IMMORTAL BELOVED —Documentary 2273958
5:20 (MAX) MOVIE—Thriller *1:40* 11402126
"Monolith." Bill Paxton, Lindsay Frost.
5:30 (2) CBS NEWS—Gayle/King 83132
(3) THIS MORNING'S BUSINESS 87958
(4) NBC NEWS (CC)—Ann Curry 46300
(5) GOOD DAY STREET TALK 3088652
(7) ABC NEWS (CC)—Thalia Assuras 23774
(8) ABC/LOCAL NEWS *1:30* 718958
(11) 2 STUPID DOGS—Cartoon 89300
(13) LEARN TO READ 82120
(47) THIS IS YOUR DAY—Religion 23720
(55) NEWSWORTHY—Magazine 65774
(CNB) BEFORE THE BELL—Business 49316
(CNN) NEWS—Arceneaux/Cain *1:00*
(ESN) UP CLOSE—Discussion 236045
(NIK) TEACHER TO TEACHER WITH MR. WIZARD—Science 672478
5:35 (TBS) HEADLINE NEWS 4689010
(TMC) 30-MINUTE MOVIE 61077652
5:55 (5) GOOD DAY WAKEUP 21482584
6 AM (2) (3) (4) (7) NEWS *1:00*
(5) GOOD DAY NEW YORK, FIRST EDITION *1:00* 16942
(9) INFOMERCIAL
(11) CAPTAIN PLANET (CC)—Cartoon 62687
(13) BLOOMBERG BUSINESS NEWS 17107
(21) SMALL BUSINESS TODAY 51107
(30) NBC/LOCAL NEWS *1:00* 520720
(41) PROGRAMACION COMERCIAL
(47) TODAY WITH MARILYN—Religion 33107
(55) HEADLINE NEWS 68861
(61) TALE SPIN (CC)—Cartoon 310652
(A&E) IN SEARCH OF . . . *1:00* 943478
(AMC) MOVIE—Comedy (BW) *1:30* ★★ 356855
"Once Upon a Horse." Dan Rowan, Dick Martin.
(BET) MARILYN HICKEY—Religion 774836
(CNB) TODAY'S BUSINESS *2:00* 467251
(DIS) MOUSERCISE—Children 225590
(E!) TALK SOUP 305720
(ESN) SPORTSCENTER 239132
(FAM) CABLE HEALTH CLUB *1:00* 125010
(FX) BACK CHAT—Discussion 5835855
(HBO) MOVIE (CC)—Drama *1:55* ★★★
"Free Willy." 5730010
(MTV) RUDE AWAKENING *1:00* 123652
(NIK) MR. WIZARD'S WORLD—Science 675565
(SC) BODY MOVES—Exercise 865132
(TMC) MOVIE—Comedy (BW) *1:45* ★★★★
"Born Yesterday." 7563720
(TNT) OUR GANG—Comedy (BW) 501942
(USA) FIRST BUSINESS 213749
6:05 (TBS) MUNSTERS—Comedy (BW) 2407132
6:30 (9) BOTS MASTER—Cartoon 85403
(11) (61) CONAN THE ADVENTURER—Cartoon 36911/313229
(13) G.E.D.—Instruction 30584
(21) BODY ELECTRIC—Exercise 74584
(31) BLOOMBERG NEWS 58584
(41) ONDAS DE PODER Y MILAGRO 58133
(47) JOHN HAGEE TODAY—Religion 47229
(49) MORNING BUSINESS REPORT 6069855
(55) NEWSWORTHY—Magazine 83045
(BET) KENNETH COPELAND—Religion 708768
(CNN) BUSINESS MORNING 325403
(DIS) MOUSE TRACKS (CC)—Cartoon 153294
(E!) NEWS DAILY 235497
(ESN) SPORTSCENTER 145229
(FX) BREAKFAST TIME *2:30* 9803584
(NIK) FLIPPER—Drama 789687
(SC) NEWSPORT JOURNAL *1:00* 127841
(TNT) BUGS BUNNY—Cartoon *1:30* 830126
(USA) INFOMERCIAL
6:35 (TBS) SCOOBY DOO—Cartoon 8635720
6:45 (49) BLOOMBERG BUSINESS NEWS 21395497
7 AM (2) (3) THIS MORNING (CC)—Smith/Zahn *2:00* 47749/30403
Scheduled: Debbie Reynolds.
(4) (30) TODAY (CC)—Couric/Gumbel *2:00* 38045/67774
Scheduled: Actress Tyra Banks.
(5) GOOD DAY NEW YORK *2:00* 85923
(7) (8) GOOD MORNING AMERICA (CC) —Gibson/Lunden *2:00* 83519/74861
Scheduled: Actress Julia Ormond.
(9) EXOSQUAD—Cartoon 32855
(11) (61) TRANSFORMERS: GENERATION 2 —Cartoon 27923/960671
(13) SESAME STREET (CC) *1:00* 66010
(20) BLOOMBERG BUSINESS NEWS 69565
(21) STRETCHING FOR LIFE—Yoga 2920855
(25) BODY ELECTRIC—Exercise 27132
(31) SUPERTIME—In Japanese *2:00* 81300
(41) (47) PROGRAMACION COMERCIAL
(49) LAMB CHOP'S PLAY-ALONG! (CC) 65768
(55) VICTORY WITH MORRIS CERULLO 30497
(A&E) SILAS MARNER—Drama *1:00* 133519

(BET) POWER OF PROPHECY 435300
(CNN) NEWS—Arceneaux/Cain
(DIS) UNDER THE UMBRELLA TREE (CC) —Puppets 979774
(E!) JOAN RIVERS *1:00* 750861
(ENC) MOVIE—Drama (BW) *1:50* ★★★★ "The Entertainer." 7455671
(ESN) SPORTSCENTER 785381
(FAM) POPEYE—Cartoon 510039
(MAX) MOVIE—Comedy (BW) *1:45* ★★★ 8676519
"The Model and the Marriage Broker."
(MTV) GRIND—Eric Nies 501381
(NIK) BULLWINKLE—Cartoon 336039
(SHO) OWL/TV—Children 974213
(USA) CARTOON EXPRESS 967923
7:05 (TBS) TOM AND JERRY—Cartoon 9079213
7:15 (21) A.M. WEATHER 38833316
7:25 (CSP) NEWS FROM MOSCOW 7680861
7:30 (9) MIGHTY MAX—Cartoon 17590
(11) SONIC THE HEDGEHOG—Cartoon 19958
(20) SAMURAI SYBER-SQUAD 71300
(21) BARNEY & FRIENDS (CC) 86661
(25) HOMESTRETCH—Exercise 40039
(41) CLUB DE LOS TIGRITOS—Niños 37300
(47) TELENOTICIAS 79316
(49) MISTER ROGERS (CC)—Children 40403
(55) THIS IS YOUR DAY—Religion 15132
(61) BOBBY'S WORLD (CC)—Cartoon 956478
(AMC) MOVIE—Adventure (BW) *1:25* ★★ "China." 2321497
(BET) CHANGING LIVES THROUGH FAITH —Religion 421107
(CNN) BUSINESS DAY 109890
(DIS) WONDERLAND (CC)—Children 885381
(ESN) SPORTSCENTER 877316
(FAM) INSPECTOR GADGET—Cartoon 695774
(LIF) EVERYDAY WORKOUT—Exercise 595720
(MTV) RUDE AWAKENING *1:30* 160010
(NIK) LOONEY TUNES—Cartoon 411774
(SC) PRESS BOX *1:00* 235958
(SHO) HENRY'S CAT—Cartoon 953720
(USA) TATTOOED TEENAGE ALIEN FIGHTERS (CC)—Fantasy 309818
7:35 (TBS) JETSONS—Cartoon 1079854
7:45 (TMC) MOVIE—Mystery *1:35* ★★ 15930213 "Still of the Night." Roy Scheider, Meryl Streep.
8 AM (9) PINK PANTHER (CC)—Cartoon 39294
(11) GARFIELD—Cartoon 20590
(13) (49) BARNEY & FRIENDS (CC)—Children 68720/62590
(20) FLINTSTONES—Cartoon 62132
(21) SESAME STREET (CC) *1:00* 453584
(25) NEWSROOM 7139478
(41) CARRUSEL—Niños 28132
(47) PROGRAMACION COMERCIAL *1:00*
(55) FATHER TOM & FRIENDS 37836
(61) BONKERS (CC)—Cartoon 985855
(A&E) LOU GRANT—Drama *1:00* 319520
(BET) FROM THE HEART MINISTRIES—Religion *1:00* 550120
(CNB) MONEY WHEEL *4:00* 189687
(CNN) NEWS (CC)—Arceneaux/Cain *1:00*
(CSP) VIEWER CALL-IN *1:30* 795687
(DIS) ADVENTURES OF WINNIE THE POOH (CC)—Cartoon 807478
(E!) GOSSIP SHOW 970923
(ESN) SPORTSCENTER 708107
(FAM) XUXA (CC)—Children 520381
(HBO) STOP THE SMOGGIES! 7921652
(LIF) OLD MacDONALD'S SING-A-LONG FARM—Children 533855
(NIK) WEINERVILLE—Variety 433861
(SHO) MOVIE—Comedy *1:20* 3853039 "Remote." Chris Carrara, Jessica Bowman.
(TNT) SCOOBY DOO—Cartoon *1:00* 859126
(USA) CARTOON EXPRESS (CC) *1:00* 408836
8:05 (TBS) GILLIGAN'S ISLAND—Comedy 7003381
8:30 (9) PERFECT STRANGERS (CC) 38565
(11) FLINTSTONES—Cartoon 29861
(13) SHINING TIME STATION (CC) 70519
(20) CHILDREN'S ROOM 61403
(25) READING RAINBOW—Children 61497
(41) CHAVO—Comedia 27403
(49) KIDSONGS (CC)—Music 61861
(55) CHURCH SERVICE—Catholic 36107
(61) GOOF TROOP (CC)—Cartoon 984126
(DIS) CARE BEARS (CC)—Cartoon 806749
(E!) Q & E! 979294
Featured: Jean-Claude Van Damme, John Lithgow and Conan O'Brien.
(ESN) SPORTSCENTER 707478
(FAM) PRINCE VALIANT (CC)—Cartoon 529652
(HBO) ENCYCLOPEDIA (CC)—Children 709836
(LIF) YOUR BABY AND CHILD 532126
(NIK) GUMBY—Children 432132
(SC) CLUB GOLF 422316
8:35 (TBS) BEWITCHED—Comedy 6289478
8:45 (ENC) MOVIE—Comedy *1:50* ★★ 48519749 "Playing for Keeps." Danny Jordano.
(MAX) MOVIE—Drama (BW) *1:45* ★★★ "Stanley and Livingstone." 53756229
9 AM (2) MARILU—Discussion *1:00* 96869
Scheduled: Actresses Jacklyn Zeman and Barbara Bosson; model Kim Alexis.
(3) MAURY POVICH (CC) *1:00* 93565
(4) OTHER SIDE *1:00* 91107
(5) GORDON ELLIOTT *1:00* 44213
Scheduled topic: feuding sisters.
(7) (8) REGIS & KATHIE LEE *1:00* 39381/37923
(9) COSBY SHOW (CC)—Comedy 25045
(11) FAMILY MATTERS (CC)—Comedy 47213
(13) LAMB CHOP'S PLAY-ALONG! (CC) 81671
(20) FAMILY FEUD—Game 89855
(21) READING RAINBOW (CC) 38331
(25) GERBERT—Children 52749
(30) SALLY JESSY RAPHAEL *1:00* 274039
(31) KOREAN NEWS *1:00* 261565
(41) CHESPIRITO—Comedia *1:00* 73749
(47) VICTORY WITH MORRIS CERULLO 98316
(49) SESAME STREET (CC) *1:00* 24497

(50) BARNEY & FRIENDS (CC) 273497
(55) HEADLINE NEWS 23687
(61) CUBHOUSE (CC)—Children 975478
(A&E) COLUMBO—Crime Drama *1:30* 314942
(AMC) MOVIE—Drama (BW) *1:50* ★★ 4447316
"I Want You." Dana Andrews.
(BET) ROC (CC)—Comedy 348300
(CNN) NEWS—Harris/Kelley *2:30*
(DIS) GUMMI BEARS (CC)—Cartoon 993229
(DSC) ASSIGNMENT (CC) *1:00* 686671
(E!) INSIDE BAYWATCH *1:00* 321768
(ESN) BODIES IN MOTION—Exercise 894958
(FAM) WALTONS—Drama *1:00* 853381
(FX) DYNASTY—Drama *1:00* 5917403
(HBO) MOVIE (CC)—Comedy-Drama *1:40*
"Collision Course." 4441132
(LIF) SISTERS (CC)—Drama *1:00* 866855
(MTV) VIDEOS *1:00* 851923
(NIK) RUGRATS (CC)—Cartoon 350584
(SC) HORSE RACING FROM GULFSTREAM 340768
(TNN) VIDEOMORNING *3:00* 581478
(TNT) PINK PANTHER—Cartoon 268565
(USA) MacGYVER—Adventure *1:00* 222497
9:05 (TBS) HAPPY DAYS—Comedy 5066382
9:20 (TMC) MOVIE (CC)—Comedy *1:55* ★★
"Another Stakeout." 45658395
9:25 (SHO) MOVIE—Drama (BW) *1:35* ★★★
"The Letter." 63802768
9:30 (9) EMPTY NEST (CC)—Comedy 50229
(11) DIFFERENT WORLD (CC)—Comedy 72497
(13) MISTER ROGERS (CC)—Children 16855
(20) FAMILY FEUD—Game 14039
(25) PAPPYLAND—Children 76861
(47) KENNETH COPELAND—Religion 23590
(50) MAGIC SCHOOL BUS (CC) 991381
(55) INFOMERCIAL
(61) DOOGIE HOWSER, M.D. (CC) 617942
(BET) WHAT'S HAPPENING!!—Comedy 358364
(DIS) POOH CORNER (CC)—Children 539565
(ESN) GETTING FIT—Exercise 449942
(NIK) DAVID THE GNOME—Cartoon 284300
(SC) BODY MOVES—Exercise 787632
(TNT) JETSONS—Cartoon 993749
9:35 (TBS) THREE'S COMPANY—Comedy 6688768
10AM (2) SUZANNE SOMERS (CC) *1:00* 59584
Scheduled program guest: actress Lynda Carter. (Repeat)
(3) JENNY JONES—Discussion *1:00* 46010
(4) LEEZA—Discussion *1:00* 44652
(5) MONTEL WILLIAMS *1:00* 77958
(7) ROLONDA—Discussion *1:00* 99126
Scheduled topic: gay bashing.
(8) PHIL DONAHUE (CC) *1:00* 97768
(9) WHO'S THE BOSS? (CC)—Comedy 70355
(11) HAPPY DAYS—Comedy 98923
(13) BARNEY & FRIENDS (CC) 21836
(20) CHURCH SERVICE—Catholic 30565
(25) CHALLENGE OF THE UNKNOWN 18942
(30) MONTEL WILLIAMS *1:00* 73381
(31) BODY ELECTRIC—Exercise 49836
(41) ¡PAPA SOLTERO!—Comedia 96565
(47) PROGRAMACION COMERCIAL
(50) READING RAINBOW (CC) 604958
(55) COLUMBO—Crime Drama *1:30* 30720
(61) RICHARD BEY—Discussion *1:00* 673890
Scheduled program topic: disapproving of a daughter's behavior.
(BET) WHAT'S HAPPENING NOW!! 782720
(DIS) DUMBO'S CIRCUS (CC) 240774
(DSC) HOME MATTERS 609497
(E!) BEHIND THE SCENES: BEACH BOYS MUSIC VIDEO 226749
(ESN) FITNESS PROS—Exercise 498021
(FAM) 700 CLUB—Religion *2:00* 258652
(FX) HART TO HART *1:00* 2617720
(LIF) OUR HOME *1:00* 697132
(MTV) JAMS *1:00* 519300
(NIK) MUPPET BABIES—Cartoon 607039
(SC) AUTO RACING *2:00* 151316
Taped: Sunoco Race of Champions action.
(TNT) BUGS BUNNY—Cartoon *1:00* 245749
(USA) MURDER, SHE WROTE (CC)—Mystery *1:00* 975942
10:05 (TBS) LITTLE HOUSE ON THE PRAIRIE—Drama *1:00* 3386107
10:30 (9) WHO'S THE BOSS? (CC)—Comedy 21229
(11) LOVE CONNECTION 43497
(13) STORYTIME (CC)—Children 87855
(20) FOCUS 85039
(21) WOMEN IN SCIENCE 38395
(31) TASTE OF LOUISIANA 85045
(41) DR. CANDIDO PEREZ—Comedia 41039
(47) LIFE TODAY—Religion 14300
(A&E) COLUMBO—Crime Drama *1:30* 886045
(BET) SCREEN SCENE—Magazine 344584
(DIS) FRAGGLE ROCK (CC)—Children 819213
(DSC) START TO FINISH—Crafts 358126
(E!) COMING ATTRACTIONS 922818
(ENC) MOVIE—Musical *2:25* ★★★ 44126590
"Oh! What a Lovely War." John Mills.
(ESN) BODYSHAPING—Exercise 710942
(MAX) MOVIE—Drama *1:40* ★★ 3068519
"Disaster at Silo 7." Michael O'Keefe.
(NIK) MUPPET SHOW—Children 356768
10:45 (HBO) MOVIE (CC)—Comedy *1:45* ★★★ 48450805
"Grumpy Old Men." PG-13; for details, see the Close-up on p. 68.
11AM (2) (3) PRICE IS RIGHT *1:00* 39720/39774
(4) JERRY SPRINGER—Discussion *1:00* 37316
(5) JONES & JURY 32720
(7) (8) MIKE & MATY *1:00* 75590/73132
Scheduled: A recipe for chunky-fruit sorbet.
(9) RICHARD BEY—Discussion *1:00* 20010
(11) CHARLES PEREZ—Discussion *1:00* 22478
Scheduled topic: loving a former mate.
(13) SESAME STREET (CC) *1:00* 55381
(20) HOME SHOPPING NETWORK *4:00* 454923
(21) WILD AMERICA (CC)—Wildlife 54590
(25) WONDERS UNDER THE SEA 22738

(30) LEEZA—Discussion *1:00* 66045
(31) EUROPEAN JOURNAL 38590
(41) LLEVATELO—Juego *1:00* 13720
(47) SERA ANUNCIADO *1:00*
(61) GERALDO—Discussion *1:00* 965126
Scheduled topic: media coverage of the O.J. Simpson case.
(AMC) MOVIE—Adventure *1:35* ★★ 2754497
"Desert Legion." Alan Ladd, Arlene Dahl.
(BET) IN YOUR EAR—Music *2:00* 392381
(DIS) MY LITTLE PONY TALES 531403
(DSC) EASY DOES IT 878243
(E!) JOAN RIVERS *1:00* 950294
(ESN) SPORTSCENTER 461039
(FX) FANTASY ISLAND—Drama *1:00* 2637584
(LIF) BARBARA WALTERS INTERVIEWS (CC) 161652
A 1979 interview with John Wayne.
(MTV) VIDEOS *1:00* 506836
(NIK) ALLEGRA'S WINDOW—Children 888215
(SHO) MOVIE—Comedy *1:35* ★★ 6344671
"Maid to Order." Ally Sheedy.
(TNT) KNOTS LANDING—Drama *1:00* 258213
(USA) ODD COUPLE—Comedy 732519
11:05 (TBS) MATLOCK (CC)—Drama *1:00* 6022738
11:15 (TMC) MOVIE—Musical *2:25* ★★★ 24127300
"Chitty Chitty Bang Bang." Dick Van Dyke.
11:30 (5) NEWS
(21) HOMETIME—Home Repair 62519
(25) AMERICAN ADVENTURE—History 72297
(31) AMERICA'S DEFENSE MONITOR 46519
(55) INFOMERCIAL
(CNN) CNN & CO. (CC)—Discussion 635652
(DIS) MOUSE TRACKS (CC)—Cartoon 532132
(DSC) HOMEWORKS—Lynette Jennings 638792
(ESN) SPORTSCENTER 462768
(LIF) TRACEY ULLMAN—Comedy 162381
(NIK) GULLAH GULLAH ISLAND 438774
(USA) ODD COUPLE—Comedy 620720

AFTERNOON

Noon (2) (3) (7) (8) NEWS
(4) ANOTHER WORLD (CC) *1:00* 88403
(5) JUDGE FOR YOURSELF *1:00* 42671
(9) (30) RICKI LAKE *1:00* 60652/37942
(11) 21 JUMP STREET (CC) *1:00* 55720
(13) LEARN TO READ 78107
(21) FRUGAL GOURMET (CC) 29497
(25) G.E.D.—Instruction 65213
(31) EYE ON DANCE 41887
(41) ROSA SALVAJE—Novela *2:00* 89229
(47) MARIELENA—Novela *2:00* 41045
(49) LEGENDARY TRAILS (CC) *1:00* 97720
(50) UPSTAIRS, DOWNSTAIRS *1:00* 671872
(55) 700 CLUB—Religion *1:00* 68294
(61) JERRY SPRINGER *1:00* 607565
(A&E) POLICE STORY *1:00* 339279
(CNB) MONEY WHEEL *4:00* 724294
(CNN) NEWS—Collins/Allen *1:00*
(DIS) WUZZLES (CC)—Cartoon 800565
(DSC) GRAHAM KERR—Cooking 349478
(E!) TALK SOUP 973010
(ESN) SPORTSCENTER 701294
(FAM) LET'S MAKE A DEAL—Game 530768
(FX) PERSONAL FX: THE COLLECTIBLES *1:00* 6400836
(LIF) LIVE FROM QUEENS *1:00* 264213
(MTV) ALTERNATIVE NATION *1:00* 259381
(NIK) GOLDEN GOOSE—Cartoon 330720
(NSP) NEWSPORT TALK *2:00* 2111300
(SC) AUTO RACING *1:00* 154403
Hooters Formula (II) Cup action, taped Nov. 6 in Pensacola, Fla.
(TNN) ALEENE'S CRAFTS—Instruction 368519
(TNT) CHiPs—Crime Drama *1:00* 909300
(USA) QUANTUM LEAP (CC) *1:00* 613565
12:05 (TBS) PERRY MASON (BW) *1:00* 5315403
12:15 (MAX) MOVIE (CC)—Drama *2:15* ★★★★
"Remains of the Day." 90486497
12:30 (2) (3) YOUNG AND THE RESTLESS (CC)—Serial *1:00* 175229/215805
(7) (8) LOVING (CC)—Serial 21132/29774
(13) (25) G.E.D.: EN ESPANOL 10671/81749
(21) BURT WOLF'S TABLE 34861
(31) FIRING LINE—Discussion 18861
(AMC) LAUREL AND HARDY (BW) 447584
(DIS) JIM HENSON'S MOTHER GOOSE STORIES (CC)—Children 533381
(DSC) GREAT CHEFS—GREAT CITIES 169774
(E!) NEWS DAILY 613126
(ESN) SPORTSCENTER 523958
(FAM) $100,000 NAME THAT TUNE 345132
(HBO) MOVIE (CC)—Comedy *1:35* ★★ 1969652
"Love Potion No. 9." Tate Donovan.
(NIK) LITTL' BITS—Cartoon 167316
(TNN) COOKIN' U.S.A. 904855
12:40 (SHO) MOVIE—Crime Drama *1:55* ★★
"Brannigan." 13123861
1 PM (4) (30) DAYS OF OUR LIVES (CC)—Serial *1:00* 91923/19590
(5) GOOD DAY STREET TALK 88010
(7) (8) ALL MY CHILDREN (CC)—Serial *1:00* 26687/24229
(9) JENNY JONES—Discussion *1:00* 79300
Scheduled topic: spouses with dissimilar sex drives. (Repeat)
(11) IN THE HEAT OF THE NIGHT (CC)—Crime Drama *1:00* 71768
(13) FRENCH IN ACTION 66497
(21) NATHALIE DUPREE COOKS 38887
(25) YOUNG ASTRONAUTS *:45* 2259841
(31) DEWEY BALFA: TRIBUTE CONCERT *1:00* 13316
(49) HOMETIME—Home Repair 64039
(55) HEADLINE NEWS 39768
(61) SUSAN POWTER—Discussion 969942
(A&E) ROCKFORD FILES (CC) *1:00* 577577
(AMC) MOVIE—Drama (BW) *1:45* ★★★ 4009497
"The Lady Gambles." Barbara Stanwyck.
(BET) VIDEO SOUL—Music *2:00* 703213
(CNN) TALKBACK LIVE (CC) *1:00* 700045

(DIS) MOVIE (CC)—Cartoon *1:30* ★★★★
"Pinocchio." 146039
(DSC) WORLD CLASS CUISINE 337768
(E!) LIFESTYLES OF THE RICH AND FAMOUS *1:00* 601381
(ENC) MOVIE—Drama (BW) *1:50* ★★★★
"The Entertainer." 8599652
(ESN) COLLEGE BASKETBALL *2:00* 140774
Kansas at Missouri, taped yesterday.
(FAM) FACE THE MUSIC—Game 502010
(FX) EIGHT IS ENOUGH *1:00* 6419584
(LIF) DESIGNING WOMEN (CC) 515584
(MTV) VIDEOS *3:00* 669774
(NIK) EUREEKA'S CASTLE—Children 328010
(SC) NEWSPORT TALK *2:00* 798381
(TNN) COUNTRY TODAY—Magazine 349519
(TNT) KUNG FU—Drama *1:00* 985720
(USA) MAGNUM, P.I. *1:00* 622213
1:05 (TBS) MOVIE—Western *2:00* ★★ 2898792
"Waterhole No. 3." (1967) Dark humor underscores this tale of a scoundrel (James Coburn) hunting for buried gold. Carroll O'Connor, Margaret Blye, Joan Blondell.
1:30 2 (3) BOLD AND THE BEAUTIFUL (CC)—Serial 12841/12887
5 I LOVE LUCY—Comedy (BW) 39107
13 CHARLIE ROSE—Discussion *1:00* 816584
21 GOURMET COOKING 33132
49 FRUGAL GOURMET (CC) 17584
55 INFOMERCIAL
61 COSBY SHOW (CC)—Comedy 790229
(DSC) HOME MATTERS 168045
(FAM) TRIVIAL PURSUIT—Game 344403
(LIF) DESIGNING WOMEN (CC) 251749
(NIK) LASSIE—Drama (BW) 166687
(TNN) VIDEOPM—Music Videos *3:30* 363774
1:40 (TMC) MOVIE (CC)—Science Fiction *1:45* ★
"RoboCop 3." 22271213
2 PM 2 (3) AS THE WORLD TURNS (CC)—Serial *1:00* 13294/95120
4 MAURY POVICH (CC) *1:00* 46890
Scheduled topic: adult entertainment.
5 CUBHOUSE (CC)—Children 9478
7 (8) ONE LIFE TO LIVE (CC)—Serial *1:00* 53836/51478
9 HUNTER—Crime Drama *1:00* 59364
11 BIKER MICE—Cartoon 4132
21 JENKINS' ART WORKSHOP 13652
25 BILL NYE—Children 66768
30 ANOTHER WORLD (CC) *1:00* 53039
31 IMAGINELAND—Children 75045
41 SIRENA—Novela *1:00* 97294
47 PELICULA—Drama *2:00* 82213
"La hija de la tiznada." Una viuda tiene que dejar su casa en la ciudad para reclamar su herencia, una finca en el campo. Tito Junco.
49 GRAHAM KERR'S KITCHEN 5836
55 MOVIE—Drama *2:00* ★ 28039
"Cuba Crossing." (1980) Low-budget melodrama with Stuart Whitman as a tough bar owner involved in a plot to assassinate Fidel Castro. Robert Vaughn, Caren Kaye, Raymond St. Jacques. Titi: Woody Strode. Veronica: Sybil Danning. Maria: Mary Lou Gassen.
61 FAMILY MATTERS (CC)—Comedy 461045
(A&E) McCLOUD—Crime Drama *1:30* 237300
(CNN) NEWS (CC)—Allen/Waters *1:00*
(DSC) START TO FINISH—Crafts 839861
(E!) GOSSIP SHOW 383213
(FAM) SPLIT SECOND—Game 815836
(FX) FAMILY AFFAIR—Comedy 7834126
(HBO) MOVIE (CC)—Drama *1:55* ★★★
"Free Willy." 3784478
(LIF) OUR HOME *1:00* 888942
(NIK) GUMBY—Children 837403
(NSP) NEWSPORT JOURNAL *3:30* 5109497
(TNT) HOW THE WEST WAS WON *1:00* 527855
(USA) $100,000 PYRAMID—Game 364132
2:30 5 BOBBY'S WORLD (CC)—Cartoon 9720
11 TALE SPIN (CC)—Cartoon 1774
13 SESAME STREET (CC) *1:00* 932316
21 JOY OF PAINTING 40294
25 DISTRICT 9 AT A GLANCE 86010
31 KIDSONGS (CC)—Music 20039
49 SHINING TIME STATION (CC) 2478
61 DARKWING DUCK (CC)—Cartoon 196229
(DIS) NEW ADVENTURES OF WINNIE THE POOH (CC)—Cartoon 916045
(DSC) EASY DOES IT 484855
(E!) F.Y.E! 706887
(FAM) LET'S MAKE A DEAL—Game 542478
(FX) PET DEPARTMENT—Magazine 3746403
(MAX) MOVIE—Comedy-Drama *1:35* ★★★
"Phantom of the Paradise." 9394377
(NIK) ADVENTURES OF TINTIN 482497
(USA) QUICKSILVER—Game 907854
2:35 (SHO) MOVIE—Drama *1:45* ★★ 16426126
"Praying with Anger." M. Night Shyamalan.
2:45 (ENC) MOVIE—Drama *1:50* ★★ 85236687
"The Happening." Anthony Quinn.
3 PM 2 (3) GUIDING LIGHT (CC) *1:00* 3010/7836
4 SALLY JESSY RAPHAEL *1:00* 5478
Scheduled topic: sexual harassment.
5 (61) TINY TOONS (CC) 1213/377652
7 (8) GENERAL HOSPITAL—Serial *1:00* 35861/33403
9 TOP COPS 5671
11 DARKWING DUCK (CC)—Cartoon 7039
20 EXOSQUAD—Cartoon 89671
21 QUILT IN A DAY 54377
25 IMAGINATION STATION—Children 41403
30 RICKI LAKE—Discussion *1:00* 40381
31 BARNEY & FRIENDS (CC) 81652
41 MORENA CLARA—Novela *1:00* 79229
49 STORYTIME (CC)—Children 7671
50 CLASSIC SHORT STORIES 564126
(AMC) MOVIE—Drama (BW) *2:00* ★★★ 775590
"Spawn of the North." George Raft.
(BET) VIDEO VIBRATIONS—Music *1:30* 383768
(CNN) NEWS (CC)—Bowker/Sesno *1:00*
(DIS) GUMMI BEARS (CC)—Cartoon 195010
(DSC) HOMEWORKS—Lynette Jennings 752768

(E!) TALK SOUP 362720
(ESN) ARETE AWARDS *1:00* 466584
The Arete Awards for Courage in Sports, taped Nov. 15 in Chicago, honor athletes who have overcome adversity. Honorees include Bobby Hurley of the Sacramento Kings. Jack Whitaker is the program host.
(FAM) BIG BROTHER JAKE (CC) 827671
(FX) GREATEST AMERICAN HERO—Fantasy *1:00* 5283768
(LIF) THIRTYSOMETHING (CC) *1:00* 173497
(NIK) LOONEY TUNES—Cartoon 743010
(SC) SPORTSWRITERS *1:00* 174132
(TNT) WILD WILD WEST *1:00* 570359
(USA) PRESS YOUR LUCK—Game 287039
3:05 (TBS) TOM & JERRY KIDS—Cartoon 4793720
3:30 (5) (61) TAZ-MANIA (CC) 1565/191774
(9) FAMILY FEUD—Game 5923
(11) GOOF TROOP (CC)—Cartoon 3519
(13) (25) (49) READING RAINBOW (CC) —Children 9381/98855/7923
(20) BOTS MASTER—Cartoon 85233
(21) KIDSONGS (CC)—Music 52039
(31) STORYTIME (CC)—Children 25584
(50) STAR CHALLENGE—Quiz 371958
(A&E) BANACEK—Crime Drama *1:30* 302107
(DIS) QUACK ATTACK (CC)—Cartoon 911590
(DSC) GRAHAM KERR—Cooking 489300
(E!) NEWS DAILY 756382
(FAM) PUNKY BREWSTER—Comedy 547923
(NIK) BEETLEJUICE—Cartoon 487942
(TMC) MOVIE—Comedy-Drama *1:45* ★★★
"Peggy Sue Got Married." 8178923
(USA) SCRABBLE—Game 452949
3:35 (TBS) CAPTAIN PLANET (CC) 8991132
4 PM (2) SCHOOLBREAK SPECIAL (CC) *1:00* 5045
In "Dedicated to the One I Love," a high-school student (Lisa Dean Ryan) learns that the auto-accident death of her ex-boyfriend was caused by drug use—and that he also may have infected her with the AIDS virus. Mike: Patrick Malone. Kris: Joely Fisher. (Repeat)
(3) (7) OPRAH WINFREY (CC) *1:00* 9671/58768
Scheduled: Winfrey celebrates the 25th anniversary of "All My Children."
(4) PHIL DONAHUE (CC) *1:00* 7213
(5) (61) ANIMANIACS (CC) 3300/801251
(8) JEOPARDY! (CC)—Game 6010
(9) RICHARD BEY—Discussion *1:00* 92126
Scheduled program topic: disapproving of a daughter's behavior.
(11) BONKERS (CC)—Cartoon 9126
(13) BILL NYE (CC)—Children 1316
The colorful and enlightening Science Guy examines the principles of light and color.
(20) BIKER MICE—Cartoon 91958
(21) CARMEN SANDIEGO (CC) 37774
(25) ARTV—Children 73590
(30) FRESH PRINCE (CC)—Comedy 17565
(31) IN THE MIX (CC)—Teenagers 17519
(41) CRISTINA—Discusión *1:00* 85836
Tema: la mujer que tolera la infidelidad de parte de su marido.
(47) SEVCEC—Discusión *1:00* 54942
(49) BARNEY & FRIENDS (CC)—Children 9958
(50) G.E.D. (CC)—Instruction 287565
(55) LAVERNE & SHIRLEY—Comedy 5300
(CNB) MARKET WRAP *2:00* 21671
(CNN) EARLYPRIME (CC) 507818
(DIS) FRAGGLE ROCK (CC)—Children 834497
(DSC) GREAT CHEFS OF NEW ORLEANS 475107
(E!) HOTEL—Drama *1:00* 626565
(ESN) POWDER TIME—Warren Miller 837923
Heliskiing and cliff jumping in Canada.
(FAM) I'M TELLING—Game 639958
(FX) WONDER WOMAN *1:00* 5368403
(HBO) MOVIE—Western *1:55* ★★★ 8935039
"Hombre." Paul Newman, Fredric March.
(LIF) MOVIE—Comedy *2:00* ★★ 907861
"The Woman in Red." (1984) Gene Wilder stars in this remake of the French farce "Pardon Mon Affaire," about a married man obsessed with a model (Kelly LeBrock). Charles Grodin, Gilda Radner, Joseph Bologna, Judith Ivey.
(MAX) MOVIE (CC)—Drama *1:50* ★★ 3292923
"Lean on Me." Morgan Freeman.
(MTV) GRIND—Eric Nies 557300
(NIK) MUPPET BABIES—Cartoon 473749
(SC) CLUB GOLF 463923
(TNT) MOVIE—Western *2:00* ★ 553010
"The Last Rebel." (1971) Joe Namath plays an ex-Confederate soldier who refuses to give up the Cause at the Civil War's end. Filmed in Italy. Matt: Jack Elam. Duncan: Woody Strode. Sheriff: Ty Hardin.
(USA) MacGYVER—Adventure *1:00* 643671
4:05 (TBS) FLINTSTONES—Cartoon 6387346
4:30 (5) (61) POWER RANGERS (CC) 9584/401215
(8) NEWS
(11) ALADDIN (CC)—Cartoon 8010
(13) GHOSTWRITER (CC)—Children 7300
Tina and Alex videotape the warehouse owner shredding evidence.
(20) FLINTSTONES—Cartoon 17942
(21) BARNEY & FRIENDS (CC) 33958
(25) CLUB CONNECT—Teenagers 79774
(30) FRESH PRINCE (CC)—Comedy 13749
(31) VIDEO MUSIC BOX *1:00* 507039
(49) SESAME STREET (CC) *1:00* 22316
(50) GHOSTWRITER (CC)—Children 283749
(55) FAMILY FEUD—Game 1584
(BET) RAP CITY—Music *2:00* 484316
(CNN) INSIDE POLITICS 913942
(DIS) UNDER THE UMBRELLA TREE (CC) —Puppets 823381
(DSC) WORLD CLASS CUISINE 577519
(ENC) MOVIE—Musical *2:25* ★★★ 61616855
"Oh! What a Lovely War." John Mills.
(ESN) SPORTS ON TAP—Quiz 833107
(FAM) MASTERS OF THE MAZE—Game 555942

4:30PM
5:30PM

(MTV) **SANDBLAST**—Game 553584
(NIK) **LEGEND OF THE HIDDEN TEMPLE**
—Game 568861
(SC) **BODY MOVES**—Exercise 469107
(SHO) **MOVIE**—Adventure *2:00* ★★ 788584
"Lucky Lady." Gene Hackman, Liza Minnelli.
4:35 (TBS) **BRADY BUNCH**—Comedy 6903010
5 PM (2) (7) **NEWS** *1:00*
(3) (8) (55) **NEWS**
(4) **LIVE AT FIVE** *1:00* 7045
(5) **MONTEL WILLIAMS**—Discussion *1:00* 2565
Scheduled topic: women with several lovers.
(9) **RICKI LAKE**—Discussion *1:00* 6923
Scheduled topic: abusive siblings.
(11) **SAMURAI SYBER-SQUAD** 2584
A computer virus turns the principal into a hippie. Pratchert: John Wesley.
(13) **CARMEN SANDIEGO (CC)**—Children 4774
(20) **V.R. TROOPERS (CC)**—Children 64316
(21) **SESAME STREET (CC)** *1:00* 23039
(25) **NEWTON'S APPLE**—Science 40720
(30) **MARRIED . . . WITH CHILDREN (CC)**
—Comedy 99671
(41) **PRIMER IMPACTO**—Magazine *1:00* 5861
Entre los segmentos: "Circulo de Misterios."
(47) **OCURRIO ASI**—Magazine *1:00* 4687
(50) **KIDSONGS (CC)**—Children 569671
(61) **ALADDIN (CC)**—Cartoon 389497
(A&E) **LOU GRANT**—Drama *1:00* 834316
(AMC) **MOVIE (CC)**—Western *2:05* ★★★
"Gunfight at the O.K. Corral." 1005958
(CNN) **EARLYPRIME**—Newsmagazine 360316
(DIS) **KIDS INCORPORATED (CC)** 107855
(DSC) **WILD THINGS** 757213
(E!) **BEHIND THE SCENES: BEACH BOYS MUSIC VIDEO** 374565
(ESN) **JAM CENTRAL**—Basketball 100381
(FAM) **MAXIMUM DRIVE**—Game 902316
(FX) **BATMAN**—Adventure 7825478
(MTV) **REAL WORLD** 900958
(NIK) **ARE YOU AFRAID OF THE DARK?**
—Thriller 755855
A young man's dream date turns out to be a ghost who tries to lure him to an early grave. Johnny: Fab Filippo. Erica: Andrea Nemeth.
(SC) **TRAINING AND NUTRITION 2000** 745039
(TNN) **WILDHORSE SALOON** *1:00* 557836
(USA) **KNIGHT RIDER**—Adventure *1:00* 374519
5:05 (TBS) **SAVED BY THE BELL (CC)** 7501229
5:15 (TMC) **MOVIE**—Mystery *1:35* ★★ 74399584
"Still of the Night." Roy Scheider, Meryl Streep.
5:30 (3) (8) **NEWS**
(11) **V.R. TROOPERS (CC)**—Children 5590
(13) **DISCOVER NEW JERSEY** 8652
(20) **SONIC THE HEDGEHOG**—Cartoon 35774
(25) **FROM ANTARCTICA** *1:00* 556010
(30) **CHEERS (CC)**—Comedy 41359
(31) **NEWS CITY**—Report 24855
(49) **CARMEN SANDIEGO (CC)**—Children 6294
(50) **COOKING WITH MASTER CHEFS (CC)**
—Julia Child 370229

Tuesday GUIDELINES

☐ An intriguing **Nova** reveals that "Mammoths of the Ice Age" almost escaped extinction. Explored are theories behind why they didn't. —8 PM (13) (49)

☐ **NBA Basketball**: The Indiana Pacers visit the New York Knicks. See the Close-up on p. 144. —8 PM (MSG) (TNT)

☐ **Movie: "The Women of Spring Break"** is a 1995 TV feature that plays like a "Where the Boys Are" for the thirtysomething set. Shelley Long, Mel Harris and DeLane Matthews (*Dave's World*) are reunited buddies, vacationing at the rowdy Florida haunt they remember from their youth. San Diego locales sub for Sunshine State beaches. —9 PM (2) (3)

☐ "The [television] sits there . . . willing to be baby sitter, window on the world, teacher, parent, pusher, asking only that its owners turn it on," says **Frontline** correspondent Al Austin in "Does TV Kill?" It's a compelling look at violence on the tube. —9 PM (13) (49)

☐ **The John Larroquette Show** presents an unconventional episode in which Mahalia (Liz Torres) faces a breast-cancer scare with help from an apparition of Jesus. —9:30 PM (4) (30)

☐ **College Basketball**: SEC powers Kentucky and Florida meet in Gainesville, Fla. —9:30 PM (ESN)

☐ A serial killer appears to be on the loose on a pivotal **NYPD Blue**. Meanwhile, Lt. Fancy gets a major plotline that begins when a former informant approaches him with new dirt. On the domestic front, Costas and Sipowicz have Andy Jr. over to dinner at the apartment. —10 PM (7) (8)

Tuesday Evening

	6:00	6:30	7:00	7:30	8:00	8:30
					Prime Time	
2	News	CBS News	Hard Copy	Entmt. Tonight	Rescue 911	
3	News	CBS News	Inside Edition	American Journal	Rescue 911	
4	News	NBC News	Extra	Inside Edition	Wings	Something Wilder
5	Current Affair	Roseanne	Roseanne	Simpsons	**Movie:** *Rise and Walk...*	
7	News	ABC News	Jeopardy!	Wheel of Fortune	Full House	Me and the Boys
8	News	ABC News	Entmt. Tonight	Wheel of Fortune	Full House	Me and the Boys
9	Married...	Cosby Show	Married...	Highway Patrol	**Movie:** *Johnny Handsome*	
11	Full House	Doogie Howser	Fresh Prince	Family Matters	**Movie:** *Caddyshack*	
13	N.J. News	Business Report	MacNeil, Lehrer		Nova	
20	Mighty Max	Garfield	Home Shopping Network			
21	MacNeil, Lehrer		ITN World News	Metro Guide	Taggart	
25	From Antarctica (5:30)	Asia Now	Le Journal	One World...	Schools/Thought	Asian America
30	News	NBC News	Extra	Hard Copy	Wings	Something Wilder
31	I Fatti Vostri			News from Italy	What Can We Do About Violence?	
41	Noticias	Noticiero	Volver a empezar		Agujetas de color de rosa	
47	Noticiero	Telenoticias	Café con aroma de mujer		Pasiones secretas	
49	Bill Nye	Business Report	MacNeil, Lehrer		Nova	
50	N.J. News	Business Report	N.J. News	New Jersey Live!	College Basketball: Brown at Rutgers	
55	Jeopardy!	Wheel of Fortune	Oprah Winfrey		**Movie:** *Prince of the City, Conclusion*	
61	Simpsons	Coach	Roseanne	Murphy Brown	**Movie:** *Rise and Walk...*	
			CABLE-TV CHANNELS			
A&E	Police Story		Rockford Files		Biography	
BET	Rap City (4:30)	Screen Scene	What's Hap'ning...	Sanford	Roc	ComicView
CNB	Bus. Insiders	Business Ton.	Mutual Fund	Money Tonight	Cal Thomas	Equal Time
CNN	News		Moneyline	Crossfire	News	
DSC	Wings		Beyond 2000	Next Step	Terra X	Treasure Hunters
E!	Talk Soup	News Daily	Gossip Show	Fashion File	Hotel	
ESN	Super Bowl XII	SportsCenter		College Basketball: Illinois at Purdue		
FAM	Rin Tin Tin K-9	New Lassie	Waltons		Evening Shade	Evening Shade
FX	Mission Impossible		Hart to Hart		Jane Wallace	Home & Away
LIF	Supermarket	Shop 'til Drop	Designing Women	Designing Women	Unsolved Mysteries	
MSG	Off the air		NBA (7:05)	Pregame	NBA Basketball: Pacers at Knicks	
MTV	Videos	Sandblast	Yo!	Alt. Nation	Prime Time	
NIK	Hey Dude	Rugrats	Doug	Looney Tunes	Dream/Jeannie	Bewitched
TBS	G. Pains (6:05)	Andy (6:35)	Boss? (7:05)	Boss? (7:35)	**Movie:** *Best of the Best* (8:05)	
TNN	Club Dance		American Skyline	Country News	George Jones: Bradley Barn	
TNT	Starsky & Hutch		Heat of the Night		NBA Basketball: Pacers at Knicks	
USA	Knight Rider		Wings	Super Dave	Murder, She Wrote	
			PREMIUM CHANNELS			
AMC	**Movie:** *Gunfight...* (5:00)		**Movie:** *That Kind of Woman* (7:05)			
BRV	**Movie:** *A Tale of Springtime*				**Movie:** *Dark of the Night*	
DIS	Charlie & Snoopy	Brown Bear	**Movie:** *Fox Tales*		Tin Soldier	
ENC	**Movie:** *...War* (4:30)		**Movie:** *Ghostbusters II*			
HBO	**Movie:** *Pure Country*				**Movie:** *Grumpy Old Men*	
MAX	**Movie:** *Toys*				**Movie:** *The Lipstick Camera*	
NSP	NSP Tonite	NSP Tonite	Hot Stove Rpt.	College Basketball: Georgetown at Seton Hall		
SC	John MacLeod	Horse Racing	Pregame	NBA Basketball: Nets at Pistons		
SHO	**Movie** (4:30)	**Movie:** *Remote*			**Movie:** *A Few Good Men*	
TMC	**Movie:** *Still of the Night* (5:15)		**Movie:** *FX 2: The Deadly Art of Illusion*			

	9:00	9:30	10:00	10:30	11:00	11:30
2	**Movie:** *The Women of Spring Break*				News	David (11:35)
3	**Movie:** *The Women of Spring Break*				News	David (11:35)
4	Frasier	John Larroquette	Dateline NBC		News	Jay Leno (11:35)
5	**Movie** (Cont.)		News		Cops	M*A*S*H
7	Home Improve.	Grace Under Fire	NYPD Blue		News	Nightline (11:35)
8	Home Improve.	Grace Under Fire	NYPD Blue		News	Nightline (11:35)
9	**Movie** (Cont.)		News		Jenny Jones	
11	**Movie** (Cont.)		News		Cheers	Murphy Brown
13	Frontline			Chihuly	Charlie Rose	
20	Heat of the Night		News	Highway Patrol	Top Cops	Love Connection
21	Nature		Myst./WWII	First Flights	...Being Served?	ITN World News
25	Korean News		Student Press	Poltel News	Out of Ireland	Media Watch
30	Frasier	John Larroquette	Dateline NBC		News	Jay Leno (11:35)
31	Violence (Cont.)		Radiotalk TV	News City	Bloomberg News	Korean News
41	Marimar		Primer impacto: Edición nocturna		Noticias	Not'o (11:35)
47	**Película:** *Federal de narcóticos*				Telenoticias	Comercial
49	Frontline			Confronting Violence		We Do the Work
50	College Basketball (Cont.)		This Old House	Hometime	N.J. News	Keeping Up...
55	**Movie** (Cont.)		News	Star Trek: The Next Generation		**Movie:** *Johnny Be Good*
61	**Movie** (Cont.)		News	Murphy Brown	Coach	Star Trek: NG
CABLE-TV CHANNELS						
A&E	Inspector Morse				Law & Order	
BET	Video Soul				Roc	Jazz Central
CNB	Rivera Live		Charles Grodin		Real Personal	Equal Time
CNN	Larry King Live		News		Sports	Moneyline
DSC	How the West Was Lost		Alaska Bound		Terra X	Treasure Hunters
E!	Talk Soup	News Daily	David Letterman		Howard Stern	Howard Stern
ESN	Basketball (Cont.)	College Basketball: Kentucky at Florida				SportsCenter
FAM	Rescue 911		700 Club		Father Dowling Mysteries	
FX	Dynasty		In Living Color	In Living Color	Sound FX	
LIF	**Movie:** *McQ*					Unsolved Myst.
MSG	NBA Basketball (Cont.)			Live from the Play-By-Play		
MTV	Prime (Cont.)		Dead at 21	The State	Beavis/Butt-head	Beavis/Butt-head
NIK	I Love Lucy	Mary Tyler Moore	Taxi	Taxi	Bob Newhart	Dick Van Dyke
TBS	**Movie** (Cont.)		**Movie:** *Kickboxer 2: The Road Back* (10:05)			
TNN	Music City Tonight			Club Dance		Country News
TNT	NBA Basketball (Cont.)			**Movie:** *The Pope of Greenwich Village*		
USA	Boxing				Wings	Wings
PREMIUM CHANNELS						
AMC	**Movie:** *Bagdad*			**Movie:** *The Thief of Bagdad*		
BRV	**Movie** (Cont.)	Blackrider	Max Headroom		Capriccio	
DIS	Scenic Wonders of America			**Movie:** *Dragnet*		
ENC	**Movie:** *Westworld*			**Movie:** *Sweet Bird of Youth*		
HBO	**Movie** (Cont.)		**Movie:** *The Bodyguard*			
MAX	**Movie** (Cont.)	**Movie:** *Hard to Kill*			**Movie:** *Highways* (11:10)	
NSP	Basketball (Cont.)	NSP Talk			NSP Journal	Infomercial
SC	NBA Basketball (Cont.)			Hot Stove Rpt.	Horse Racing	Harness Racing
SHO	**Movie** (Cont.)			**Movie:** *The Joy Luck Club*		
TMC	**Movie:** *Another Stakeout*				**Movie:** *RoboCop 3* (11:05)	

(55) INSIDE EDITION (CC) 2836
(61) FULL HOUSE (CC)—Comedy 190045
Jesse (John Stamos) is left to baby-sit Michelle and turns the chore into a rock gig replete with midnight sundaes and hair dyeing. Danny: Bob Saget. Joey: David Coulier.
(CNN) SHOWBIZ TODAY—Magazine 904294
(DIS) MICKEY MOUSE CLUB (CC) 910861
(DSC) UNDERSEA WORLDS 488671
(E!) TV'S BLOOPERS 106823
(ESN) NBA TODAY 920687
(FAM) THAT'S MY DOG—Game 546294
(FX) BATMAN—Adventure 3757519
(MTV) MOST WANTED JAMS 544836
(NIK) CLARISSA EXPLAINS IT ALL (CC)—Comedy 486213
Clarissa (Melissa Joan Hart) and Sam serve internships with each other's father. Ferguson: Jason Zimbler. Mom: Elizabeth Hess.
(NSP) JOHN MacLEOD: BASKETBALL 9352107
(SC) DEAN SMITH: BASKETBALL 556687
5:35 (TBS) SAVED BY THE BELL (CC) 3229855

EVENING

6 PM (2) (3) (4) (7) (8) (30) NEWS
(5) CURRENT AFFAIR (CC) 7749
(9) MARRIED . . . WITH CHILDREN (CC) 1107
Refusing to call an exterminator, Al (Ed O'Neill) wages a "personal" battle with a mouse. Steve: David Garrison.
(11) FULL HOUSE (CC)—Comedy 2403
D.J. (Candace Cameron) is grounded for the weekend by the iron hand of Joey; Danny upstages Jesse on his show.
(13) (50) NEW JERSEY NEWS 5565/297942
(20) MIGHTY MAX—Cartoon 85297
(21) MacNEIL, LEHRER (CC) *1:00* 46652
(31) I FATTI VOSTRI—In Italian *1:30* 359774
(41) NOTICIAS
(47) NOTICIERO 1519
(49) BILL NYE (CC)—Children 3107
(55) JEOPARDY! (CC)—Game 9749
(61) SIMPSONS (CC)—Cartoon 197958
Bart pulls a stunt that shocks the entire town, including the questionable new friends he was trying to impress. Voices: Nancy Cartwright, Dan Castellaneta, Harry Shearer.
(A&E) POLICE STORY *1:00* 162861
(CNB) BUSINESS INSIDERS 49519
(CNN) NEWS—Judy Woodruff *1:00*
(CSP) NEWS FROM MOSCOW 87749
(DIS) CHARLIE BROWN AND SNOOPY 917774
(DSC) WINGS—Documentary *1:00* 739215
(E!) TALK SOUP 356346
(ESN) SUPER BOWL XII HIGHLIGHTS 847300
From 1978: Dallas vs. Denver.
(FAM) RIN TIN TIN K-9 COP (CC) 543107
(FX) MISSION IMPOSSIBLE *1:00* 6499720
(HBO) MOVIE (CC)—Drama *1:55* ★★ 3923720
"Pure Country." George Strait.
(LIF) SUPERMARKET SWEEP—Game 549381
(MAX) MOVIE (CC)—Comedy *2:00* ★★ 895107
"Toys." Robin Williams, Michael Gambon.
(MTV) VIDEOS 541749
(NIK) HEY DUDE—Children 483126
Melody finds her swimming is Olympic caliber.
(NSP) NEWSPORT TONITE 9342720
(SC) JOHN MacLEOD: BASKETBALL 473300
(TNN) CLUB DANCE *1:00* 471854
(TNT) STARSKY & HUTCH *1:00* 905584
(USA) KNIGHT RIDER—Adventure *1:00* 619749
6:05 (TBS) GROWING PAINS—Comedy 6682768
6:30 (2) (3) CBS NEWS (CC)—Chung/Rather 213/869
(4) (30) NBC NEWS (CC)—Tom Brokaw 381/18294
(5) ROSEANNE (CC)—Comedy 4229
Roseanne doesn't share Jackie's enthusiasm for the exciting new man in her life. Part 1 of two. Gary: Brian Kerwin. Roseanne: Roseanne Arnold. Jackie: Laurie Metcalf.
(7) (8) ABC NEWS (CC)—Peter Jennings 6497/4039
(9) COSBY SHOW (CC)—Comedy 8687
Rudy's budding romance with a classmate (Gee-Jay Thomson) deteriorates into a love-hate-and-more-hate relationship. Mrs. McGee: Elaine Stritch. Rudy: Keshia Knight Pulliam.
(11) DOOGIE HOWSER, M.D. (CC) 6805
His parents' trip out of town signals party time for Doogie and friends, whose plans include drinking beer while Doogie is on call. Vinnie: Max Casella. David: James B. Sikking.
(13) (49) (50) NIGHTLY BUSINESS REPORT 2045/9377/288294
Commentator: Beryl Sprinkel.
(20) GARFIELD AND FRIENDS—Cartoon 92687
(25) ASIA NOW—Report 81519
(41) NOTICIERO UNIVISION 8497
(47) TELENOTICIAS—Raul Peimbert 2671
(55) WHEEL OF FORTUNE (CC)—Game 6229
(61) COACH (CC)—Comedy 451710
Hayden rails at Luther after he switches the game-travel plans from plane to train and their schedule derails. Conductor: Britt Leach. Dauber: Bill Fagerbakke.
(BET) SCREEN SCENE—Magazine 479584
(CNB) BUSINESS TONIGHT (CC) 50671
(CSP) VIEWER CALL-IN *1:30* 903039
(DIS) BROWN BEAR'S WEDDING (CC) 835126
A loner's quest to win the heart of a white-furred female.
(E!) NEWS DAILY 651738
(ESN) SPORTSCENTER *1:00* 179652
(FAM) NEW LASSIE—Drama 630687
(LIF) SHOP 'TIL YOU DROP—Game 636861
(MTV) SANDBLAST—Game 638229
(NIK) RUGRATS (CC)—Cartoon 474478
To get back at Chuckie, Angelica tells his pal that he's an alien from outer space and that his playhouse is a rocket ship.

(NSP) NEWSPORT TONITE 9366300
(SC) INSIDE HORSE RACING 464652
(SHO) MOVIE—Comedy *1:20* 6884316
"Remote." Chris Carrara, Jessica Bowman.
6:35 (TBS) ANDY GRIFFITH—Comedy (BW) 2204316
7 PM (2) HARD COPY (CC)—Newsmagazine 7478
(3) INSIDE EDITION (CC) 4872
(4) (30) EXTRA (CC) 8774/86107
(5) ROSEANNE (CC)—Comedy 3294
Conclusion. Roseanne's meddling results in silence between the sisters, but Jackie has exciting news to share. Gary: Brian Kerwin. Roseanne: Roseanne Arnold.
(7) JEOPARDY! (CC)—Game 4590
(8) ENTERTAINMENT TONIGHT (CC) 2132
(9) MARRIED . . . WITH CHILDREN (CC) 7652
Seven's birthday party poops out when a parent (Andrew Masset) proclaims the public park private. Parachutist: Frank Lloyd. Peggy: Katey Sagal. Al: Ed O'Neill.
(11) FRESH PRINCE (CC)—Comedy 2720
Will and Carlton lose their shirts investing on an insider tip—then take jobs as strippers to recoup their losses. Agnes: Mother Love. Mrs. De Wynter: Marge Kotlisky.
(13) (49) MacNEIL, LEHRER (CC) *1:00* 61768/52010
(20) HOME SHOPPING NETWORK *2:00* 52229
(21) ITN WORLD NEWS 24768
(25) LE JOURNAL: FRENCH NEWS 60584
(41) VOLVER A EMPEZAR—Novela *1:00* 18652
(47) CAFE CON AROMA DE MUJER *1:00* 67958
(50) NEW JERSEY NEWS 556107
(55) OPRAH WINFREY (CC) *1:00* 23584
Scheduled: Winfrey celebrates the 25th anniversary of "All My Children."
(61) ROSEANNE (CC)—Comedy 465861
Roseanne and Dan are unable to console Becky (Lecy Goranson), who suffered public humiliation at school. Dan: John Goodman. Roseanne: Roseanne Arnold.
(A&E) ROCKFORD FILES (CC) *1:00* 727107
(BET) WHAT'S HAPPENING NOW!! 730107
(CNB) MUTUAL FUND INVESTOR 19836
(CNN) MONEYLINE 277652
(DIS) MOVIE—Cartoon *1:05* 7730720
"Fox Tales."
(DSC) BEYOND 2000—Magazine 744749
Featured: new designs for racing boats.
(E!) GOSSIP SHOW 467229
(ENC) MOVIE—Comedy *1:55* ★★ 3595836
"Ghostbusters II." Bill Murray, Dan Aykroyd.
(FAM) WALTONS—Drama *1:00* 805584
(FX) HART TO HART *1:00* 4107749
(LIF) DESIGNING WOMEN (CC) 822126
(MSG) SPORTSDESK 2909213
(MTV) YO! 817294
(NIK) DOUG—Cartoon 848519
A secret admirer is sending Doug notes; and Roger Klotz tapes Doug's appearance on a kiddie show.

TNT's playing favorites!
America's favorite police drama:
In the Heat of the Night
starring Carroll O'Connor

followed by
Your Favorite NBA Stars:
Pacers vs. Knicks

TNT
Tonight 7pm

(NSP) **HOT STOVE REPORT** 5307584
(SC) **NETS PREGAME** 821403
(TMC) **MOVIE (CC)—Crime Drama** *1:50* ★★
"FX 2: The Deadly Art of Illusion." 9171710
(TNN) **AMERICAN SKYLINE—Magazine** 558565
(TNT) **IN THE HEAT OF THE NIGHT—Crime Drama** *1:00* 657300
(USA) **WINGS (CC)—Comedy** 262720
(VH1) **BIG '80s—Music Videos** 463403

7:05 (AMC) **MOVIE—Drama** (BW) *1:40* ★★ 91639836
"That Kind of Woman." Sophia Loren.
(MSG) **NBA ACTION—Magazine** 64131377
(TBS) **WHO'S THE BOSS? (CC)** 4955890

7:30 (2) **ENTERTAINMENT TONIGHT (CC)** 497
(3) **AMERICAN JOURNAL (CC)** 923
(4) **INSIDE EDITION (CC)** 565
(5) **SIMPSONS (CC)—Cartoon** 4823
Bart pulls a stunt that shocks the entire town, including the questionable new friends he was trying to impress. Voices: Nancy Cartwright, Dan Castellaneta, Harry Shearer.
(7) (8) **WHEEL OF FORTUNE (CC)** 5381/3923
(9) **REAL STORIES OF THE HIGHWAY PATROL** 4671
A California officer confronts a man who is carrying bullets in his pockets.
(11) **FAMILY MATTERS (CC)—Comedy** 6039
Urkel's future hangs in the balance during a rope-climbing contest to win Laura's affections Alex: David Baur. Coach Redding: Davi Hayward. Urkel: Jaleel White.
(21) **METRO GUIDE** 34687
(25) **ONE WORLD, ONE VOICE** 70403
(30) **HARD COPY (CC)—Newsmagazine** 14478
(31) **NEWS FROM ITALY—In Italian** 91872
(50) **NEW JERSEY LIVE!** 284478
(61) **MURPHY BROWN (CC)—Comedy** 167854
After a fender bender with a sweet elderl couple, Murphy is soured by the $1.5 millio lawsuit they hit her with. Candice Berger Grant Shaud. Bob Bickner: Eric Christmas.
(BET) **SANFORD—Comedy** 475768
(CNB) **MONEY TONIGHT (CC)** 56855
Consumer expert David Horowitz.
(CNN) **CROSSFIRE—Buchanan/Kinsley** 914671
(DSC) **NEXT STEP—Science** 465720
Featured: a report on a genetically altere tomato that won't rot.
(E!) **FASHION FILE** 195590
(ESN) **COLLEGE BASKETBALL** *2:00* 992045
Illinois Fighting Illini at Purdue Boilermakers The Boilermakers won last year's meeting 87 77 to take a 72-71 lead in the series. (Live)
(LIF) **DESIGNING WOMEN (CC)** 632045
(MSG) **KNICKS PREGAME** 90229
(MTV) **ALTERNATIVE NATION** 554213

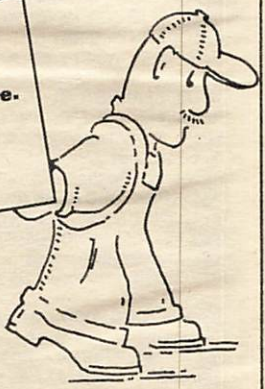

Affix your TV Guide mailing label here.

Are you moving?

Don't forget your TV Guide!

Complete this form and send it to:

TV Guide Customer Service
PO Box 900 Radnor PA 19088-0900

New Address

City *State* *Zip*

For details of movies on premium channels, see page 221.

(NIK) **LOONEY TUNES—Cartoon** 569590

(NSP) **COLLEGE BASKETBALL** *2:00* 4294300
Georgetown Hoyas at Seton Hall Pirates. The Hoyas swept three meetings with the Pirates last season. (Live)

(SC) **NBA BASKETBALL** *3:00* 914749
New Jersey at Detroit. (Live)

(TNN) **COUNTRY NEWS—Magazine** 286836
Willie Nelson is featured.

(USA) **SUPER DAVE'S VEGAS SPECTACULAR (CC)—Comedy** 916039
A stunt for a sick boy turns into a big pain for Dave (Bob Einstein). Ray Charles and Robert Wagner have cameos. Mike Walden: Himself.

(VH1) **TOP 10 COUNTDOWN** *1:00* 959671

KNOW TODAY WHAT'S ON TOMORROW. TV GUIDE helps you plan your TV viewing—not only for today, but for tomorrow and every day! Every week!

7:35 (TBS) **WHO'S THE BOSS? (CC)** 2147942

8 PM (2) (3) **RESCUE 911 (CC)** *1:00* 1359/4855

(4) (30) **WINGS (CC)** 1294/95855
A new couple (Amy Van Nostrand, Tony Carreiro) on the island prove to be the perfect boost to Joe and Helen's dull social life—temporarily. Meanwhile, Antonio becomes the hands for an injured Lowell.

(5) (61) **MOVIE (CC)—Drama** *2:00* 76652/368039
"Rise and Walk: The Dennis Byrd Story." (Made for TV; 1994) An inspirational story detailing the recovery of the New York Jets defensive end who was paralyzed during a 1992 game against the Kansas City Chiefs.

Cast

Dennis Byrd ..... Peter Berg
Angela ..... Kathy Morris
Joanne ..... Johann Carlo
Marvin Washington ..... Wolfgang Bodison

Continued on next page

A SPECIAL PRESENTATION

A tragic football accident left him paralyzed and ended his career. An ordinary man would have given up.

Dennis Byrd is no ordinary man.

RISE & WALK
THE DENNIS BYRD STORY

Based on a true story.

Tonight 8:00

Jeff Lageman .....Steve Fitchpatrick
Scott Mercereau .....Patrick Warburton
Mr. Robinson .....Bert Remsen

7 (8) FULL HOUSE (CC) 7010/5652
When Rebecca (Lori Loughlin) is named the producer of the morning show, it only produces bitterness in Danny. Meanwhile, Stephanie and D.J. wager over who can give up sweets the longest. Danny: Bob Saget. Mr. Stowbridge: Richard Paul. Phil Blankman: Bruce Gold. D.J.: Candace Cameron.

9 MOVIE—Crime Drama *2:00* ★★ 12478
"Johnny Handsome." (1989) A disfigured criminal (Mickey Rourke) gets a second chance at life after plastic surgery. Sunny: Ellen Barkin. Donna: Elizabeth McGovern. Drones: Morgan Freeman.

11 MOVIE—Comedy *2:00* ★★★ 59854
"Caddyshack." (1980) "Slob" humor and hijinks on the links at a posh country club. Chevy Chase, Rodney Dangerfield, Michael O'Keefe. Carl: Bill Murray. Judge Smalls: Ted Knight. Maggie: Sarah Holcomb.

13 (49) NOVA (CC) *1:00* 43316/41958
"Mammoths of the Ice Age" considers research that, according to narrator Peter Thomas, has led scientists to reconsider "long-held views about when and why" the animal became extinct. Included: evidence that the "imposing beast" thrived on a remote arctic island 4000 years ago; scientists' theories on what roles humans and the climate played in the species' demise.

21 TAGGART—Crime Drama *1:00* 98478

25 SCHOOLS OF THOUGHT 42132

31 WHAT CAN WE DO ABOUT VIOLENCE? (CC) *2:00* 65132
Part 1 of a Bill Moyers special. See the Close-up on p. 123.

41 AGUJETAS DE COLOR DE ROSA—Novela *1:00* 27300

47 PASIONES SECRETAS *1:00* 70478

50 COLLEGE BASKETBALL *2:00* 659768
Brown at Rutgers. (Live)

55 MOVIE—Crime Drama *2:00* ★★★ 71520
"Prince of the City." Conclusion. See Mon. 8 P.M. for details.

(A&E) BIOGRAPHY *1:00* 736855
"Gene Autry: America's Singing Cowboy" corrals clips of his screen career, from his debut in "In Old Santa Fe" (1934) to his 1950s TV series. Also: Autry songs.

(BET) ROC (CC)—Comedy 749855

(CNB) CAL THOMAS—Interview 28584

(CNN) NEWS (CC)—Battista/Soles *1:00*

(DIS) TIN SOLDIER—Ballet *:50* 5955565
A child's toys come to life in a ballet based on the Hans Christian Andersen tale about a tin soldier who falls for a paper ballerina, and the jack-in-the-box who wants her for himself.

(DSC) TERRA X—Documentary 753497
The Incan city of Machu Picchu.

(E!) HOTEL—Drama *1:00* 455519

(FAM) EVENING SHADE (CC)—Comedy 828300

(FX) UNDER SCRUTINY WITH JANE WALLACE 7910590

(HBO) MOVIE (CC)—Comedy *1:45* ★★★ 5140958
"Grumpy Old Men." PG-13; for details, see the Close-up on p. 68.

(LIF) UNSOLVED MYSTERIES *1:00* 894478

(MAX) MOVIE—Crime Drama *1:30* ★ 212590
"The Lipstick Camera." Ele Keats.

(MSG) (TNT) NBA BASKETBALL (CC) *2:30* 619774/659774
Indiana at New York. For details, see the Close-up on this page. (Live)
[Subject to blackout on TNT. Not closed-captioned on MSG.]

(MTV) PRIME TIME *2:00* 989590

(NIK) I DREAM OF JEANNIE—Comedy 751039

(SHO) MOVIE (CC)—Drama *2:20* ★★★
"A Few Good Men." 2410774

(TNN) GEORGE JONES: THE BRADLEY BARN SESSIONS—Music *1:00* 640010
The singer teams with Keith Richards ("Say It's Not You"), Alan Jackson ("A Good Year for the Roses"), Marty Stuart ("One Woman Man") and Vince Gill ("The Love Bug").

CABLE
close up

TV Guide Archives

NBA
BASKETBALL (CC)
8 PM (MSG) (TNT)

INDIANA AT NEW YORK

The Pacers visit the Knicks for the first time since Game 7 of last year's Eastern Finals, when New York roared back from a 12-point third-quarter deficit to eliminate Indiana. (Live)

The Pacers' acquisition of Brooklyn phenom (and former Knick) Mark Jackson has been a boon. They've displayed great balance and terrific team defense, and have a proven go-to guy in Reggie Miller (just ask Knicks fan Spike Lee).

New York has struggled on offense despite Pat Riley's attempts to introduce more fast-break opportunities. Knee surgery has slowed Patrick Ewing, and streaky John Starks has slumped, but Charles Smith has picked up some of the slack.

Viewer Alert! If the NHL labor dispute is resolved, hockey games may pre-empt scheduled programming on some stations tonight.

(USA) **MURDER, SHE WROTE (CC)—Mystery**
1:00 378855

8:05 (TBS) **MOVIE—Drama** *2:00* ★ 9345045
"Best of the Best." (1989) Members of the U.S. karate team train for a match against the South Korean world champions. Alex: Eric Roberts. Couzo: James Earl Jones. Catherine: Sally Kirkland. Tommy: Phillip Rhee.
[TBS is advising viewer discretion.]

8:30 (4) (30) **SOMETHING WILDER (CC)—Comedy**
3229/70590
Gene (Gene Wilder) promises Sam he'll wear a special necktie to a preschool open house, but he's fit to be tied when he can't find it. Mrs. Griffen: Angela Paton. Mr. Coyne: Gregg Almquist. Man: Billy Beck. Gabe: Ian Bottiglieri.

(7) (8) **ME AND THE BOYS (CC)** 9045/7687
Steve's joy at winning $1000 in the lottery gradually disappears—as does his money—as the demands of friends and family mount. Mr. Thomason: David Wohl. Eddie: J. Andrew Bilgore. Rev. Wilcox: Tucker Smallwood. Robert: John Marshall Jones.

(25) **ASIAN AMERICA** 65039

(BET) **COMICVIEW** 824590
(CNB) **EQUAL TIME—Discussion** 10519
(DSC) **TREASURE HUNTERS** 838132
The conclusion examines the construction of homes near prospecting sites; and the current status of prospecting on Mindanao.
(FAM) **EVENING SHADE (CC)—Comedy** 814107
(FX) **HOME & AWAY—Drama** 7833497
(NIK) **BEWITCHED—Comedy** (BW) 836774
(VH1) **GLORIA ESTEFAN: MI TIERRA** 468958
The Cuban-American singer discusses the making of her album "Mi Tierra." Also: clips of the "Mi Tierra" video.

9 PM (2) (3) **MOVIE (CC)—Comedy-Drama** *2:00* 3316/7942
"The Women of Spring Break." (Made for TV; 1995) They're three old friends from Ohio—a homemaker (Shelley Long), a career woman (Mel Harris) and a divorcée (DeLane Matthews)—who're out for some fun at the swinging Florida resort where they frolicked 18 years before. Filmed in San Diego.

Supporting Cast

Jean-Luc Perron ..... Francois-Eric Gendron
Mark Sheridan ..... Michael McGrady
George Andreas ..... Ian Ziering
Kyle Winger ..... Jeffrey King
Frank Blair ..... Barry Primus

(4) (30) **FRASIER (CC)** 3497/58300
Martin's obsession with solving the Weeping Lotus murder case just won't die. Martin: John Mahoney. Frasier: Kelsey Grammer. Daphne: Jane Leeves. Niles: David Hyde Pierce. Frank: Ron Dean. Leo: Bill Gratton.
(7) (8) **HOME IMPROVEMENT (CC)** 47652/45294
Tim gets an offer he can't refuse for his beloved hot rod; and Randy (Jonathan Taylor Thomas) endures shopping with Mom. Jay Leno has a cameo as a mechanic. Doug: Bruce McGill. Beth: Anndi McAfee. Brad: Zachery Ty Bryan.
(13) (49) **FRONTLINE (CC)** *1:30* 28565/26107
"Does TV Kill?" considers the impact of media violence on children by studying the viewing habits of several families in Hudson, N.Y. Included are comments from family members, educators and scientists, among them Leonard Eron, who conducted one of the first studies on the issue in 1960. Also: how a British Columbia town changed following the arrival of television.
(20) **IN THE HEAT OF THE NIGHT (CC)—Crime Drama** *1:00* 58836
Sweet (Geoffrey Thorne) recognizes symptoms of the crack epidemic in a teen (Dana Barron) caught trying to pawn items taken from her parents.
(21) **NATURE (CC)—Documentary** *1:00* 97522
(25) **KOREAN NEWS AND CULTURE** *1:00* 27958
(41) **MARIMAR—Novela** *1:00* 14836
(47) **PELICULA—Drama** *2:00* 73565
"Federal de narcóticos." Unos agentes federales se juegan las vidas para destruir a una banda de narcotraficantes. Jorge Reynoso.
(A&E) **INSPECTOR MORSE** *2:00* 739942
In "The Secret of Bay 5 B," Morse (John Thaw) probes the strangulation of an architect whose daybook had odd notations. Lewis: Kevin Whately. Camilla: Susan Kyd. Dr. Russell: Amanda Hillwood.
(AMC) **MOVIE—Adventure** *1:30* ★★ 542958
"Bagdad." Maureen O'Hara, Paul Christian.
(BET) **VIDEO SOUL—Music** *2:00* 721584
(CNB) **RIVERA LIVE—Discussion** *1:00* 96010
(CNN) **LARRY KING LIVE (CC)** *1:00* 363923
(DIS) **SCENIC WONDERS OF AMERICA (CC)—Documentary** *1:10* 7731213
Mount Rainier and Olympic National Parks in Washington State.
(DSC) **HOW THE WEST WAS LOST** *1:00* 721923
The displacement of the Navajo, including the "Long Walk," a 300-mile forced march imposed in 1864 by the U.S. Government.
(E!) **TALK SOUP** 622749
(ENC) **MOVIE—Science Fiction** *1:35* ★★★
"Westworld." 4533213
(FAM) **RESCUE 911 (CC)** *1:00* 801768
(FX) **DYNASTY—Drama** *1:00* 4292861
(LIF) **MOVIE—Crime Drama** *2:30* ★★ 764010
"McQ." (1974) John Wayne portrays a Seattle detective hunting the party responsible for his partner's murder. Stronger on characterization than on violence. Kosterman: Eddie Albert. Lois: Diana Muldaur. Myra: Colleen Dewhurst. Toms: Clu Gulager.
(NIK) **I LOVE LUCY (CC)—Comedy** (BW) 183229
(TMC) **MOVIE (CC)—Comedy** *1:55* ★★ 8409671
"Another Stakeout." Richard Dreyfuss.
(TNN) **MUSIC CITY TONIGHT** *1:30* 929039
(USA) **BOXING (CC)** *2:00* 371942
Scheduled: James "Buddy" McGirt (64-4-1, 44 KOs) vs. Buck Smith (164-6-1, 114 KOs) in a 10-round welterweight fight telecast live from New Orleans.
(VH1) **VIDEOS** *1:00* 448229

9:30 (4) (30) **JOHN LARROQUETTE (CC)** 89132/38671
An apparition of Jesus seen outside the bus station appears to positively affect various needs and desires regarding money and health. Mahalia: Liz Torres. Hampton: Lenny Clarke. Oscar: Bill Morey. Gene: Chi McBride.
(7) (8) **GRACE UNDER FIRE (CC)** 45768/36010
Grace agrees to let Quentin and Libby care for themselves for one afternoon, while at work, the new boss (Paul Dooley) cares about only one thing—his retirement. Quentin: Jon Paul Steuer. Libby: Kaitlin Cullum. Grace: Brett Butler. Russell: Dave Thomas. (Repeat)
(E!) **NEWS DAILY** 799590

(ESN) **COLLEGE BASKETBALL** *2:00* 489720
Kentucky Wildcats at Florida Gators. This SEC matchup features two of the conference's top three-point shooters—the Cats' Tony Delk and the Gators' Dan Cross. Kentucky won two of three meetings last year, including a 73-60 victory in the SEC title contest. (Live)
[Time approximate.]
(MAX) **MOVIE (CC)—Crime Drama** *1:40* ★★
"Hard to Kill." 4544958
(NIK) **MARY TYLER MOORE (CC)** 589792
(NSP) **NEWSPORT TALK** *1:30* 7020316
10PM 4 (30) **DATELINE NBC (CC)** *1:00* 5720/84213
5 9 11 **NEWS** *1:00*
7 (8) **NYPD BLUE (CC)** *1:00* 80855/88497
A serial killer appears to have struck again; Fancy's former informant approaches him with alleged information about a planned armored-car heist; Lesniak catches a man exposing himself; and Costas and Sipowicz (Sharon Lawrence, Dennis Franz) have Andy Jr. over for dinner at the apartment. Benita Alden: Melina Kanakaredes. Haverill: James Handy. Insp. Aiello: Andy Romano. Det. Solomon: Reni Santoni. Vinnie Greco: Joe Pantoliano. Rudman: Lawrence Pressman. Putnam: Tim deZarn. Andy Jr.: Michael DeLuise.
[ABC is advising viewer discretion.]
(20) 55 (61) **NEWS**
21 **UNSOLVED MYSTERIES OF THE SECOND WORLD WAR** 20126
25 **STUDENT PRESS** 66942
31 **RADIOTALK TV** 91346
41 **PRIMER IMPACTO: EDICION NOCTURNA—Magazine** *1:00* 17923
50 **THIS OLD HOUSE (CC)** 350590
(CNB) **CHARLES GRODIN** *1:00* 54887
Scheduled: Mario Cuomo.
(CNN) **NEWS—Battista/Soles** *1:00*
(DSC) **ALASKA BOUND—Travel** *1:00* 724010
Porpoises, sea lions and harbor seals are observed in Prince William Sound.
(E) **DAVID LETTERMAN** *1:00* 365942
(FAM) **700 CLUB—Religion** *1:00* 804855
(FX) **IN LIVING COLOR—Comedy** 6234497
(HBO) **MOVIE (CC)—Drama** *2:10* ★★ 4795768
"The Bodyguard." Kevin Costner.
(MTV) **DEAD AT 21—Adventure** 539039
(NIK) **TAXI (CC)—Comedy** 348749
(VH1) **BIG '80s—Music Videos** 987213
10:05 (TBS) **MOVIE—Drama** *2:00* ★ 3573687
"Kickboxer 2: The Road Back." (1991) Bone cruncher about a fighter (Sasha Mitchell) who challenges his brothers' killer (Michel Qissi). Justin: Peter Boyle. Xian Chow: Dennis Chan. Sangha: Cary-Hiroyuki Tagawa.
[TBS is advising viewer discretion.]
10:30 13 **CHIHULY—Profile** 88584
Glass artist Dale Chihuly is profiled in this documentary. Included: Chihuly and his crew at work in his Seattle studio in preparation for an exhibition at the Seattle Art Museum. Also: comments from the artist.
(20) **REAL STORIES OF THE HIGHWAY PATROL** 86768
A California officer confronts a man who is carrying bullets in his pockets.
21 **FIRST FLIGHTS—Documentary** 88854
25 **POLTEL POLISH NEWS—In Polish** 48590
31 **NEWS CITY** 86774
(49) **CONFRONTING VIOLENCE** *1:00* 39652
50 **HOMETIME—Home Repair** 263010
55 **STAR TREK: THE NEXT GENERATION (CC)—Science Fiction** *1:00* 93836
A little girl (Nikki Cox) contacts Data when her planet is imperiled by a series of violent earthquakes and volcanic eruptions, and Wesley is put in charge of finding the cause.
(61) **MURPHY BROWN (CC)—Comedy** 877949
As FYI nears its 500th episode, Frank, Jim and Murphy start contract negotiations. Jim: Charles Kimbrough. Frank: Joe Regalbuto. Murphy: Candice Bergen. Corky: Faith Ford.
(AMC) **MOVIE—Adventure** *1:55* ★★★★
"The Thief of Bagdad." 7971942
(DIS) **MOVIE—Crime Drama** *1:30* ★★★ 761497
"Dragnet." Jack Webb, Ben Alexander.
(ENC) **MOVIE—Drama** *2:05* ★★★ 47176774
"Sweet Bird of Youth." Paul Newman.
(FX) **IN LIVING COLOR—Comedy** 6316045
(MSG) **LIVE FROM THE PLAY-BY-PLAY—Discussion** *1:30* 269687
(MTV) **THE STATE—Comedy** 611687
(NIK) **TAXI (CC)—Comedy** 357497
(SC) **HOT STOVE REPORT** 330381
(SHO) **MOVIE (CC)—Drama** *2:20* ★★★
"The Joy Luck Club." 8004738
(TNN) **CLUB DANCE** *1:00* 836300
(TNT) **MOVIE—Drama** *2:35* ★★ 84038942
"The Pope of Greenwich Village." (1984) Vincent Patrick's streetwise novel about a couple of punks (Eric Roberts, Mickey Rourke) hustling to score some big bucks. Daryl Hannah, Geraldine Page. Barney: Kenneth McMillan.
[Time approximate after basketball. TNT is advising viewer discretion.]
(VH1) **STAND-UP SPOTLIGHT** 172331
11PM 2 (3) 4 7 (8) (30) **NEWS** *:35*
5 **COPS (CC)** 37229
In Jersey City, a shoplifter is arrested outside a supermarket; robbery suspects are lured by an abandoned truck full of VCRs.
9 **JENNY JONES—Discussion** *1:00* 14403
Scheduled topic: interracial dating. (Repeat)
11 **CHEERS (CC)—Comedy** 88923
A commercial agent (Barbara Babcock) takes Sam as a client—a situation that requires more work behind the scenes than in front of the camera. Ted Danson. Luis Tiant: Himself.
13 **CHARLIE ROSE—Discussion** *1:00* 49774
(20) **TOP COPS** 37855
A member of the NYPD relates efforts to

arrest and convict a man suspected of sexually abusing minors. Migliaro: Joe Griffin.
21 ARE YOU BEING SERVED? 73671
25 OUT OF IRELAND 99687
31 BLOOMBERG NEWS 57671
41 NOTICIAS :35
47 TELENOTICIAS—Raul Peimbert 55671
50 NEW JERSEY NEWS 921497
61 COACH (CC)—Comedy 632126
Hayden's common sense is lost in the shuffle when he bets practically his entire life's savings against Judy (Pam Stone) in a poker game. Billy: Justin Kemp. Howard: Kenneth Kimmins. Hayden: Craig T. Nelson.
A&E LAW & ORDER—Drama 1:00 332213
BET ROC (CC)—Comedy 807300
CNB REAL PERSONAL—Discussion 75039
[CNBC is advising viewer discretion.]
CNN SPORTS—Charles/Hickman 722132
DSC TERRA X—Documentary 180132
The Incan city of Machu Picchu.
E! HOWARD STERN 627294
FAM FATHER DOWLING MYSTERIES (CC) 1:00 692687
FX SOUND FX—Music Videos 1:00 2625749
MTV BEAVIS AND BUTT-HEAD 251229
NIK BOB NEWHART—Comedy 188774
NSP NEWSPORT JOURNAL 8343229
SC INSIDE HORSE RACING 866188
USA WINGS (CC)—Comedy 644300
11:05 TMC MOVIE (CC)—Science Fiction 1:45 ★
"RoboCop 3." 27478519
11:10 MAX MOVIE—Comedy 1:35 55705671
"Highways." Lisa Decaro, Patrick Behr.
11:30 5 M*A*S*H (CC) 56923
A fun-loving nurse (Marcia Rodd) and a boorish surgeon (George Lindsey) serve temporary duty with the 4077th. Charles: David Ogden Stiers. B.J.: Mike Farrell.
11 MURPHY BROWN (CC)—Comedy 94107
After a fender bender with a sweet elderly couple, Murphy is soured by the $1.5 million lawsuit they hit her with. Candice Bergen, Grant Shaud. Bob Bickner: Eric Christmas.
20 LOVE CONNECTION 36749
21 ITN WORLD NEWS 54720
25 MEDIA WATCH 14126
31 KOREAN NEWS 38720
47 PROGRAMACION COMERCIAL 3:30
49 WE DO THE WORK—Magazine 14590
50 KEEPING UP APPEARANCES 520942
55 MOVIE—Comedy 2:00 ★ 83126
"Johnny Be Good." (1988) Anthony Michael Hall as a teen quarterback being blitzed by college recruiters. Leo: Robert Downey Jr. Wayne: Paul Gleason.
61 STAR TREK: THE NEXT GENERATION (CC)—Science Fiction 1:00 520949
Conclusion. At the end of the trial, Q (John deLancie) gives Picard (Patrick Stewart) 24 hours to prove the worthiness of the human race. Zorn: Michael Bell. Riker: Jonathan Frakes. Geordi: LeVar Burton.
BET JAZZ CENTRAL 2:00 868229
CNB EQUAL TIME—Discussion 52316
CNN MONEYLINE 249039
DSC TREASURE HUNTERS 698381
The conclusion examines the construction of homes near prospecting sites.
E! HOWARD STERN 311861
ESN SPORTSCENTER 1:00 779316
LIF UNSOLVED MYSTERIES 1:00 306039
MTV BEAVIS AND BUTT-HEAD 878565
NIK DICK VAN DYKE—Comedy BW 696923
NSP INFOMERCIAL
SC MEADOWLANDS HARNESS RACING 706300
TNN COUNTRY NEWS—Magazine 522300
Willie Nelson is featured.
USA WINGS (CC)—Comedy 234107
11:35 2 3 DAVID LETTERMAN (CC) 1:00 1026519/1013045
Scheduled: Elle Macpherson.
4 30 JAY LENO (CC) 1:00 1011687/3699403
Scheduled: The NBA's Charles Barkley.
7 8 NIGHTLINE (CC) 6761478/6752720
41 NOTICIERO UNIVISION 8426756

EARLY WEDNESDAY

Mid. 5 RESCUE 911 (CC) 51985
9 THE NEWZ—Comedy 90689
11 COACH (CC)—Comedy 91527
13 FREEDOM SPEAKS 1:00 73782
20 HOME SHOPPING NETWORK 7:00
21 THAT'S MY BOY—Comedy 77527
31 CHINESE PROGRAMMING 1:00 909362
A&E BIOGRAPHY 1:00 499121
CNB RIVERA LIVE—Discussion 1:00 821985
CNN NEWS—Brian Christie
DIS MOVIE—Mystery 1:45 6145701
"Ironside." Raymond Burr, Don Galloway.
DSC HOW THE WEST WAS LOST 1:00 404053
E! TALK SOUP 707188
FAM BLACK STALLION (CC)—Drama 246091
FX BATMAN—Adventure 5891411
MSG NBA BASKETBALL 2:00 290091
Indiana at New York, taped Tuesday. For details, see the Close-up on p. 144.
MTV ALTERNATIVE NATION 1:30 988411
NIK DRAGNET—Crime Drama 618643
NSP NEWSPORT TALK 2:00 4545324
SC COLLEGE BASKETBALL 2:00 498053
Georgetown at Seton Hall, taped Tuesday.
TNN GEORGE JONES: THE BRADLEY BARN SESSIONS—Music 1:00 227527
USA QUANTUM LEAP (CC) 1:00 890817
12:05 7 MOVIE—Comedy 1:35 ★★★ 88452430
"The Girl Most Likely to . . . ." (Made for TV; 1973) Comedienne Joan Rivers wrote this dark-humored farce about an ugly college girl (Stockard Channing) whose looks and life are

transformed by plastic surgery. Edward Asner, Warren Berlinger. Heidi: Suzanne Zenor.
(8) NORTHERN EXPOSURE (CC) —Comedy-Drama *1:00* 2101324
41 PELICULA—Terror *2:00* 4522492
"El imperio de Drácula." (Española; 1966) Un vampiro siniestro aumenta su corte de víctimas. Lucha Villa, Eric del Castillo.
(TBS) MOVIE—Adventure *2:00* ★ 4437324
"Gymkata." (1985) Olympic medalist Kurt Thomas combines gymnastics and kung fu to tumble and rumble his way through a special mission as a Government agent. Princess: Tetchie Agbayani. Zamir: Richard Norton. Paley: Edward Bell. Gomez: John Barrett. Hao: Conan Lee. Thorg: Bob Schott.
[TBS is advising viewer discretion.]
12:15 (HBO) MOVIE (CC)—Comedy *1:45* ★★
"Watch It." 54656091
12:30 5 DENNIS PRAGER—Discussion 25072
9 JON STEWART *1:00* 69633
Scheduled: Actors B.D. Wong and Daphne Zuniga; Salt-N-Pepa. (Repeat)
11 HONEYMOONERS—Comedy (BW) 63256
21 HOMETIME—Home Repair 41614
(61) THE NEWZ—Comedy 936891
(AMC) MOVIE (CC)—Western *2:05* ★★★
"Gunfight at the O.K. Corral." 28488817
(CNN) SHOWBIZ TODAY—Magazine 945850
(E!) NEWS DAILY 831607
(ENC) MOVIE—Drama *2:05* ★★★★ 35951695
"Tom Jones." Albert Finney, Susannah York.
(ESN) SKI WORLD 890701
Host Bob Beattie interviews Ivana Trump in Aspen, Colo.
(FAM) BIG BROTHER JAKE (CC) 501430
(FX) BACK CHAT—Discussion 4282430
(LIF) THIRTYSOMETHING (CC) *1:00* 400343
(NIK) SUPERMAN—Adventure 332362
12:35 2 TOM SNYDER (CC) *1:00* 2695546
Scheduled: Poet Maya Angelou.
(3) GORDON ELLIOTT *1:00* 2682072
4 (30) CONAN O'BRIEN (CC) *1:00* 2680614/7054275
Scheduled: Jamie Farr.
12:45 (MAX) HOT LINE (CC)—Drama 7040121
12:50 (SHO) MOVIE—Comedy *1:40* ★★ 95710481
"Ted & Venus." Bud Cort, James Brolin.
1 AM 5 RUSH LIMBAUGH 21430
11 NEWS *1:00*
13 MacNEIL, LEHRER (CC) *1:00* 85695
21 MUSICAL ENCOUNTER *2:00* 189546
31 MOVIE—Drama (BW) *1:40* ★★★ 3493275
"Jane Eyre." (1944) Orson Welles.
(61) LAST CALL (CC) 673817
(A&E) INSPECTOR MORSE *2:00* 610633
(CNB) CHARLES GRODIN *1:00* 777850
Scheduled: Mario Cuomo.
(CNN) CALLING ALL SPORTS 528188
(DSC) ALASKA BOUND—Travel *1:00* 211411
(E!) GOSSIP SHOW 668985
(ESN) SKIING *1:00* 695459
U.S. Men's Pro Tour competition, taped Dec. 4 in Purgatory, Colo.
(FAM) INFOMERCIALS *1:00*
(FX) INFOMERCIALS *5:00*
(NIK) LUCY SHOW—Comedy 977430
(TMC) MOVIE (CC)—Thriller *2:05* ★★ 64339898
"The Dark Half." Timothy Hutton.
(TNN) MUSIC CITY TONIGHT *1:30* 408148
(USA) COUNTERSTRIKE *1:00* 871817
1:05 (8) JUDGE FOR YOURSELF *1:00* 1837904
(TNT) MOVIE—Crime Drama *2:30* ★★★ 47068430
"Thief." (1981) Character study of a safecracker (James Caan) who wants to build a new life. Tuesday Weld, Willie Nelson. Barry: James Belushi. Leo: Robert Prosky.
1:15 (MAX) MOVIE—Drama *1:30* 8555508
"Fatal Temptation." Loredana Romito.
1:30 5 INFOMERCIALS *2:00*
9 NEWS
55 INFOMERCIAL
(61) JON STEWART *1:00* 333633
Scheduled: Actors B.D. Wong and Daphne Zuniga; Salt-N-Pepa. (Repeat)
(BET) COMICVIEW 756614
(CNN) SPORTS 256459
(E!) F.Y.E! 394898
(LIF) ANYTHING BUT LOVE (CC) 750850
(MTV) DREAMTIME *1:30* 813614
(NIK) F TROOP—Comedy 612091
1:35 2 LAST CALL (CC) 9373576
(3) COPS (CC) 9278922
4 GREG KINNEAR 1078904
(30) CURRENT AFFAIR (CC) 2304940
1:40 7 NEWS
1:45 (DIS) MOVIE—Adventure *1:30* ★★ 1442633
"The Bandit of Sherwood Forest."
2 AM 9 INFOMERCIALS *1:00*
11 NORTHERN EXPOSURE (CC) —Comedy-Drama *1:00* 939898
55 NEWS
(BET) VIDEO SOUL—Music *2:00* 810072
(CNB) CAL THOMAS—Interview 433904
(CNN) LARRY KING LIVE *1:00* 130035
(DSC) NEXT STEP—Science 933121
(E!) HOWARD STERN 631966
(ESN) NBA TODAY 304695
(FAM) 700 CLUB—Religion *1:00* 637275
(HBO) MOVIE (CC)—Drama *1:55* 8849237
"Against the Wall." Kyle MacLachlan.
(LIF) INFOMERCIALS *5:30*
(NIK) MARY TYLER MOORE (CC) 964091
(NSP) PRESS BOX 3201256
[Repeats every 30 minutes until 12 noon.]
(SC) DEAN SMITH: BASKETBALL 934968
(USA) AMERICAN GLADIATORS *1:00* 835463
2:05 2 AMERICAN JOURNAL (CC) 1254922
(3) SIRENS (CC)—Crime Drama *1:00* 2382140
4 NEWS *:35*
(8) INFOMERCIALS *1:00*

(30) GREG KINNEAR 2255614
(41) SERA ANUNCIADO *:55*
(TBS) MOVIE—Adventure *2:00* ★ 5367053
"Enter the Ninja." (1981) An American martial-arts expert (Franco Nero) practices on a gang trying to take over a friend's business. Susan George, Sho Kosugi.
[TBS is advising viewer discretion.]
2:10 (7) WORLD NEWS NOW *2:20* 63085630
2:30 (55) COUNTRY TRACKS—Music Videos 84430
(61) MOVIE—Western *2:00* ★★★★ 332904
"Shane." (1953) Director George Stevens has taken a familiar theme (a bitter conflict between homesteaders and cattle ranchers in early Wyoming) and made a memorable and meaningful film. Characterizations of rare depth and poignancy, beautifully realized by Alan Ladd, Jean Arthur, Van Heflin and Brandon de Wilde. A screen classic. Wilson: Jack Palance. Lewis: Edgar Buchanan.
(CNB) INFOMERCIALS *3:00*
(DSC) BEYOND 2000—Magazine 952256
(E!) CANDID CAMERA 643701
(ESN) SPORTSCENTER 316430
(NIK) TAXI (CC)—Comedy 950898
(SC) JOHN MacLEOD: BASKETBALL 489053
(SHO) MOVIE—Drama *1:15* 3981546
"Rivals in Love." Michel Rocher.
(TNN) COUNTRY NEWS—Magazine 918492
2:35 (2) UP TO THE MINUTE *2:55* 13585411
(30) JONES & JURY 6010782
(AMC) MOVIE—Adventure *1:30* ★★ 2671782
"Bagdad." Maureen O'Hara, Paul Christian.
2:40 (4) INFOMERCIALS *1:00*
2:45 (ENC) MOVIE—Comedy *1:55* ★★ 51282459
"Ghostbusters II." Bill Murray, Dan Aykroyd.
(MAX) MOVIE—Science Fiction *1:15* 81630904
"Ultra Warrior." Dack Rambo, Clare Beresford.
3 AM (9) HOME SHOPPING SPREE *3:00* 908362
(11) MOVIE—Comedy-Drama *1:30* ★★ 641121
"Micki & Maude." (1984) Blake Edwards' marital farce with Dudley Moore as a frenetically expectant father—with two pregnant wives (Amy Irving, Ann Reinking). Leo: Richard Mulligan. Dr. Glztski: George Gaynes.
(13) EARTH REVEALED (CC) *2:00* 206072
(21) A VOUS LA FRANCE *2:00* 578237
(41) AGUJETAS DE COLOR DE ROSA—Novela *1:00* 386782
(55) MOVIE—Drama *2:00* ★ 651508
"Cuba Crossing." (1980) Low-budget melodrama with Stuart Whitman as a tough bar owner involved in a plot to assassinate Fidel Castro. Robert Vaughn, Caren Kaye, Raymond St. Jacques. Titi: Woody Strode. Veronica: Sybil Danning. Maria: Mary Lou Gassen.
(A&E) LAW & ORDER—Drama *1:00* 645275
(CNN) CROSSFIRE—Buchanan/Kinsley 508324
(E!) (FAM) INFOMERCIALS *3:00*
(ESN) UP CLOSE—Discussion 311850
(MTV) BEAVIS AND BUTT-HEAD 532099
(NIK) BOB NEWHART—Comedy 964966
(USA) BOXING (CC) *2:00* 713169
Scheduled: James "Buddy" McGirt vs. Buck Smith in a 10-round welterweight bout, taped Tuesday in New Orleans.
3:05 (3) NEWS *:35*
(30) HARD COPY (CC) 9069968
(TMC) MOVIE—Thriller *1:35* ★★ 10334898
"The Ambulance." Eric Roberts, Janine Turner.
3:15 (DIS) SCENIC WONDERS OF AMERICA (CC)—Documentary *1:10* 64568140
3:30 (5) CURRENT AFFAIR (CC) 22633
(CNN) NEWS—Brian Christie
(ESN) COLLEGE BASKETBALL *2:00* 936166
Kentucky at Florida, taped Tuesday.
(MTV) DREAMTIME *2:30* 126985
(NIK) DICK VAN DYKE—Comedy 934850
3:35 (30) NIGHTSIDE—News *2:25* 81892633
(TNT) MOVIE—Comedy-Drama *1:55* ★★ 35744121
"Losin' It." (1983) The seriocomic adventures of sex-obsessed adolescents in 1960s Tijuana. Tom Cruise, Jackie Earle Haley.
3:40 (3) AMERICAN JOURNAL 7220362
(4) NIGHTSIDE—News *1:20* 96133140
(SHO) MOVIE (CC)—Thriller *1:35* ★ 31368053
"Children of the Corn II: The Final Sacrifice." Terence Knox, Paul Scherrer, Ryan Bollman.
3:45 (CNN) NEWSROOM (CC) 56292091
3:55 (HBO) MULTIPLE PERSONALITIES (CC)—Documentary *1:00* 2028140
4 AM (5) GORDON ELLIOTT *1:00* 466492
Scheduled topic: feuding sisters.
(8) WORLD NEWS NOW *1:30* 718492
(41) MARIMAR—Novela *1:00* 491558
(A&E) MOVIE—Comedy *2:00* ★★ 948053
"First Family." (1980) Buck Henry's satire about a dimwitted U.S. President and his wacky family. Bob Newhart, Gilda Radner, Fred Willard, Richard Benjamin.
(AMC) MOVIE—Adventure *1:55* ★★★★
"The Thief of Bagdad." 9641430
(BET) INFOMERCIALS *2:00*
(CNN) NEWS—Brian Christie
(MAX) MOVIE—Thriller *1:30* ★★ 884237
"Night of the Creeps." Jason Lively.
(NIK) DRAGNET—Crime Drama 955343
4:05 (TBS) LAVERNE & SHIRLEY—Comedy 4575430
4:10 (3) OPRAH WINFREY (CC) *1:00* 3870072
4:30 (7) OPRAH WINFREY (CC) *1:00* 489343
(11) SUSAN POWTER—Discussion 64169
(61) HOGAN FAMILY (CC)—Comedy 654782
(CNN) SHOWBIZ TODAY—Magazine 509053
(DIS) MOVIE—Crime Drama *1:30* ★★★ 981169
"Dragnet." Jack Webb, Ben Alexander.
(NIK) SUPERMAN—Adventure 965695
4:35 (TBS) JEFFERSONS (CC)—Comedy 1919091
4:45 (ENC) MOVIE—Drama *2:10* ★★ 75368966
"The Yellow Rolls-Royce." Rex Harrison.
(TMC) MOVIE—Musical *2:25* ★★★ 38368430
"Chitty Chitty Bang Bang." Dick Van Dyke.

For details of movies on premium channels, see page 221.

MORNING

5 AM (3) RUSH LIMBAUGH 75188
(4) THIS MORNING'S BUSINESS 66430
(5) FAITH 20—Religion 17188
(11) INFOMERCIAL
(13) ESPANA VIVA—Instruction 82430
(41) PRIMER IMPACTO: EDICION NOCTURNA —Magazine *1:00* 302695
(55) NEWS
(61) SHEPHERD'S CHAPEL BIBLE STUDY —Religion *1:00* 441966
(CNN) SPORTS 881169
(HBO) MOVIE (CC)—Crime Drama *1:25* ★★ "Passenger 57." 6307343
(NIK) LUCY SHOW—Comedy 411343
(NSP) PRESS BOX 4565188
[Repeats every 30 minutes until 12 noon.]
(USA) FACTS OF LIFE—Comedy 876237
5:05 (TBS) GOMER PYLE, USMC—Comedy 1501053
5:15 (SHO) MOVIE—Comedy *1:35* ★★ 91152459
"Maid to Order." Ally Sheedy.
5:30 (2) CBS NEWS—Gayle/King 90850
(3) THIS MORNING'S BUSINESS 27904
(4) NBC NEWS (CC)—Ann Curry 25546
(5) GOOD DAY STREET TALK 3055324
(7) ABC NEWS (CC)—Thalia Assuras 47782
(8) ABC/LOCAL NEWS *1:30* 742594
(11) SWAT KATS—Cartoon 92256
(13) LEARN TO READ 27966
(47) THIS IS YOUR DAY—Religion 50256
(55) NEWSWORTHY—Magazine 98430
(CNB) BEFORE THE BELL—Business 63324
(CNN) NEWS—Arceneaux/Cain *1:00*
(ESN) UP CLOSE—Discussion 510053
(NIK) NICK NEWS—Children 268102
(TNT) GILLIGAN'S ISLAND—Comedy 988091
(USA) INFOMERCIAL
5:35 (TBS) HEADLINE NEWS 4656782
5:55 (5) GOOD DAY WAKEUP 21459256
6 AM (2) (3) (4) (7) NEWS *1:00*
(5) GOOD DAY NEW YORK, FIRST EDITION *1:00* 36188
(9) INFOMERCIAL
(11) CAPTAIN PLANET (CC)—Cartoon 95343
(13) BLOOMBERG BUSINESS NEWS 20053
(21) INSIDE MONEY—Discussion 71343
(30) NBC/LOCAL NEWS *1:00* 926904
(41) PROGRAMACION COMERCIAL
(47) TODAY WITH MARILYN—Religion 53343
(55) HEADLINE NEWS 90607
(61) TALE SPIN (CC)—Cartoon 783508
(A&E) IN SEARCH OF . . . *1:00* 330904
(AMC) MOVIE—Adventure (BW) *1:45* ★★ "Two Years Before the Mast." 5716430
(BET) MARILYN HICKEY—Religion 147782
(CNB) TODAY'S BUSINESS *2:00* 423527
(DIS) MOUSERCISE—Children 516898
(E!) TALK SOUP 701904
(ESN) SPORTSCENTER 513140
(FAM) CABLE HEALTH CLUB *1:00* 512546
(FX) BACK CHAT—Discussion 5802527
(MTV) RUDE AWAKENING *1:00* 510188
(NIK) MR. WIZARD'S WORLD—Science 313891
(SC) BODY MOVES—Exercise 132850
(TNT) OUR GANG—Comedy (BW) 958850
(USA) FIRST BUSINESS 686695
6:05 (TBS) MUNSTERS—Comedy (BW) 2301904
6:30 (9) BOTS MASTER—Cartoon 25459
(11) (61) CONAN THE ADVENTURER—Cartoon 10527/613275
(13) G.E.D.: EN ESPANOL—Instrucción 29850
(21) LILIAS!—Yoga 87430
(31) BLOOMBERG NEWS 63898
(41) ONDAS DE PODER Y MILAGRO 18169
(47) JOHN HAGEE TODAY—Religion 70985
(49) MORNING BUSINESS REPORT 6036527
(55) NEWSWORTHY—Magazine 16701
(BET) KENNETH COPELAND—Religion 179256
(CNN) BUSINESS MORNING 601879
(DIS) MOUSE TRACKS (CC)—Cartoon 542188
(E!) NEWS DAILY 608343
(ESN) SPORTSCENTER 443817
(FX) BREAKFAST TIME *2:30* 9870256
(HBO) MAKING OF IMMORTAL BELOVED —Documentary 445275
(NIK) FLIPPER—Drama 876685
(SC) COLLEGE BASKETBALL *1:00* 443459
A final-hour replay of yesterday's Georgetown-Seton Hall game.
(TNT) BUGS BUNNY—Cartoon *1:30* 210362
(USA) INFOMERCIAL
6:35 (TBS) SCOOBY DOO—Cartoon 8602492
6:45 (49) BLOOMBERG BUSINESS NEWS 21362169
7 AM (2) (3) THIS MORNING (CC)—Smith/Zahn *2:00* 67985/54411
(4) (30) TODAY (CC)—Couric/Gumbel *2:00* 52053/83140
Scheduled: Elle Macpherson.
(5) GOOD DAY NEW YORK *2:00* 89121
(7) (8) GOOD MORNING AMERICA (CC) —Gibson/Lunden *2:00* 14817/12459
Scheduled: Anthony Hopkins.
(9) EXOSQUAD—Cartoon 38411
(11) (61) TRANSFORMERS: GENERATION 2 —Cartoon 30879/324879
(13) SESAME STREET (CC) *1:00* 93546
(20) BLOOMBERG BUSINESS NEWS 65121
(21) STRETCHING FOR LIFE—Yoga 2997527
(25) BODY ELECTRIC—Exercise 67188
(31) SUPERTIME—In Japanese *2:00* 87966
(41) (47) PROGRAMACION COMERCIAL
(49) LAMB CHOP'S PLAY-ALONG! (CC) 78614
(55) VICTORY WITH MORRIS CERULLO 36053
(A&E) IREK MUKHAMEDOV: THE POWER AND THE ART—Profile *1:00* 419985
(BET) LOVELL—WALKING WITH FAITH 806898
(CNN) NEWS—Arceneaux/Cain
(DIS) UNDER THE UMBRELLA TREE (CC) —Puppets 262430
(E!) JOAN RIVERS *1:00* 785029

(ENC) MOVIE—Science Fiction *1:35* ★★★
"Westworld." 4069237
(ESN) SPORTSCENTER 163169
(FAM) POPEYE—Cartoon 985343
(HBO) TESTING DIRTY—Drama *:45* 7049850
(MAX) MOVIE—Comedy (BW) *1:35* ★★★
"Pat and Mike." 8533343
(MTV) GRIND—Eric Nies 983985
(NIK) BULLWINKLE—Cartoon 707527
(SHO) OWL/TV—Children 330879
(USA) CARTOON EXPRESS 356817
7:05 (TBS) TOM AND JERRY—Cartoon 9046985
7:15 21 A.M. WEATHER 38737188
(TMC) MOVIE—Fantasy *1:55* ★★ 35602072
"Time Bandits." Craig Warnock, John Cleese.
7:25 (CSP) NEWS FROM MOSCOW 7584633
7:30 9 MIGHTY MAX—Cartoon 57546
11 SONIC THE HEDGEHOG—Cartoon 42614
20 SAMURAI SYBER-SQUAD 84256
21 BARNEY & FRIENDS (CC) 26817
25 HOMESTRETCH—Exercise 46695
41 CLUB DE LOS TIGRITOS—Niños 40256
47 TELENOTICIAS 71594
49 MISTER ROGERS (CC)—Children 57121
55 THIS IS YOUR DAY—Religion 55188
61 BOBBY'S WORLD (CC)—Cartoon 336614
(BET) BILL WINSTON—Religion 818633
(CNN) BUSINESS DAY 340256
(DIS) WONDERLAND (CC)—Children 258237
(ESN) SPORTSCENTER 175904
(FAM) INSPECTOR GADGET—Cartoon 964850
(LIF) EVERYDAY WORKOUT—Exercise 977324
(MTV) RUDE AWAKENING *1:30* 540256
(NIK) LOONEY TUNES—Cartoon 719362
(SC) PRESS BOX *1:00* 535904
(SHO) BUNCH OF MUNSCH (CC) 1673053
(USA) TATTOOED TEENAGE ALIEN FIGHTERS (CC)—Fantasy 335324
7:35 (TBS) JETSONS—Cartoon 9057186
8 AM 9 PINK PANTHER (CC)—Cartoon 59430
11 GARFIELD—Cartoon 51898
13 49 BARNEY & FRIENDS (CC)—Children 97614/95256
20 FLINTSTONES—Cartoon 95898
21 SESAME STREET (CC) *1:00* 817782
25 NEWSROOM 7199850
41 CARRUSEL—Niños 42140
47 PROGRAMACION COMERCIAL *1:00*
55 FATHER TOM & FRIENDS 57072
61 BONKERS (CC)—Cartoon 365091
(A&E) LOU GRANT—Drama *1:00* 410614
(AMC) MOVIE—Western (BW) *1:25* ★★ 3136904
"Badman's Territory." Randolph Scott.
(BET) AMAZING FACTS—Religion 712985
(CNB) MONEY WHEEL *4:00* 921409
(CNN) NEWS (CC)—Arceneaux/Cain *1:00*
(CSP) VIEWER CALL-IN *1:30* 798053
(DIS) ADVENTURES OF WINNIE THE POOH (CC)—Cartoon 287614
(E!) GOSSIP SHOW 367459
(ESN) SPORTSCENTER 180701
(FAM) XUXA (CC)—Children 991879
(HBO) STOP THE SMOGGIES! 7998324
(LIF) OLD MacDONALD'S SING-A-LONG FARM—Children 997053
(NIK) WEINERVILLE—Variety 717879
(SHO) MOVIE—Drama (BW) *1:40* ★★★ 5501275
"The Great Lie." Bette Davis, Mary Astor.
(TNT) SCOOBY DOO—Cartoon *1:00* 224430
(USA) CARTOON EXPRESS (CC) *1:00* 871782
8:05 (TBS) GILLIGAN'S ISLAND—Comedy 7070053
8:30 9 PERFECT STRANGERS (CC) 58701
11 FLINTSTONES—Cartoon 50169
13 SHINING TIME STATION (CC) 96985
20 CHILDREN'S ROOM 94169
25 READING RAINBOW—Children 83091
41 CHAVO—Comedia 41411
49 KIDSONGS (CC)—Music 94527
55 CHURCH SERVICE—Catholic 56343
61 GOOF TROOP (CC)—Cartoon 364362
(BET) LIFE TODAY—Religion 711256
(DIS) CARE BEARS (CC)—Cartoon 286985
(E!) F.Y.E! 359430
(ENC) MOVIE—Drama *2:05* ★★★★ 51822481
"Tom Jones." Albert Finney, Susannah York.
(ESN) SPORTSCENTER 189072
(FAM) PRINCE VALIANT (CC)—Cartoon 983850
(HBO) ENCYCLOPEDIA (CC)—Children 181430
(LIF) WHAT EVERY BABY KNOWS 996324
(MAX) MOVIE—Drama *1:20* ★★ 2173148
"Men of the Fighting Lady." Van Johnson.
(NIK) GUMBY—Children 709850
(SC) HARNESS RACING FROM THE MEADOWS 706324
8:35 (TBS) BEWITCHED—Comedy 6249850
9 AM 2 MARILU—Discussion *1:00* 19985
Scheduled topic: safety awareness.
3 MAURY POVICH (CC) *1:00* 36481
4 OTHER SIDE *1:00* 36463
5 GORDON ELLIOTT *1:00* 31121
Scheduled topic: sex-drive differences.
7 8 REGIS & KATHIE LEE *1:00* 66817/64459
9 COSBY SHOW (CC)—Comedy 49053
11 FAMILY MATTERS (CC)—Comedy 34121
13 LAMB CHOP'S PLAY-ALONG! (CC) 87237
20 FAMILY FEUD—Game 78121
21 READING RAINBOW (CC) 45817
25 GERBERT—Children 74343
30 SALLY JESSY RAPHAEL *1:00* 647985
31 KOREAN NEWS *1:00* 634411
41 CHESPIRITO—Comedia *1:00* 90643
47 VICTORY WITH MORRIS CERULLO 12324
49 SESAME STREET (CC) *1:00* 37343
50 BARNEY & FRIENDS (CC) 655091
55 HEADLINE NEWS 47695
61 CUBHOUSE (CC)—Children 355614
(A&E) McCLOUD—Crime Drama *1:30* 794188
(BET) ROC (CC)—Comedy 702508
(CNN) NEWS—Harris/Kelley *2:30*
(DIS) GUMMI BEARS (CC)—Cartoon 277237
(DSC) ASSIGNMENT (CC) *1:00* 713017

(E!) MOVIE—Drama (BW) *2:00* ★★★★ 609072
"Love Affair." (1939) Irene Dunne and Charles Boyer shine in this tragicomedy about two sophisticates who fall in love.
(ESN) BODIES IN MOTION—Exercise 170324
(FAM) WALTONS—Drama *1:00* 233527
(FX) DYNASTY—Drama *1:00* 5811275
(HBO) MOVIE (CC)—Drama *2:20* ★★★
"A Perfect World." 59455527
(LIF) SISTERS (CC)—Drama *1:00* 239701
(MTV) VIDEOS *1:00* 231169
(NIK) RUGRATS (CC)—Cartoon 723430
(SC) INSIDE HORSE RACING 720904
(TNN) VIDEOMORNING *3:00* 963072
(TNT) PINK PANTHER—Cartoon 657459
(USA) MacGYVER—Adventure *1:00* 695343
9:05 (TBS) HAPPY DAYS—Comedy 9361594
9:20 (TMC) MOVIE (CC)—Comedy *1:50* ★★★
"Manhattan Murder Mystery." 21652530
9:30 (9) EMPTY NEST (CC)—Comedy 74237
(11) DIFFERENT WORLD (CC)—Comedy 92633
(13) MISTER ROGERS (CC)—Children 36091
(20) FAMILY FEUD—Game 27985
(25) PAPPYLAND—Children 14459
(47) KENNETH COPELAND—Religion 47508
(50) MAGIC SCHOOL BUS (CC) 380275
(55) INFOMERCIAL
(61) DOOGIE HOWSER, M.D. (CC) 835558
(AMC) MOVIE—Drama (BW) *1:50* ★★ 1172459
"Voice in the Mirror." Richard Egan.
(BET) WHAT'S HAPPENING!!—Comedy 420492
(DIS) POOH CORNER (CC)—Children 995121
(ESN) GETTING FIT—Exercise 805508
(NIK) DAVID THE GNOME—Cartoon 449966
(SC) BODY MOVES—Exercise 455188
(TNT) JETSONS—Cartoon 375343
9:35 (TBS) THREE'S COMPANY—Comedy 6648140
9:45 (SHO) MOVIE (CC)—Comedy *1:25* ★ 63922459
"Look Who's Talking Too." Bruce Willis.
10AM (2) SUZANNE SOMERS (CC) *1:00* 46492
Scheduled guest: Roger Clinton. (Repeat)
(3) JENNY JONES—Discussion *1:00* 73546
(4) LEEZA—Discussion *1:00* 71188
(5) MONTEL WILLIAMS *1:00* 71576
(7) ROLONDA—Discussion *1:00* 93324
Scheduled topic: sports groupies.
(8) PHIL DONAHUE (CC) *1:00* 91966
(9) WHO'S THE BOSS? (CC)—Comedy 49481
(11) HAPPY DAYS—Comedy 49409
(13) BARNEY & FRIENDS (CC) 43430
(20) CHURCH SERVICE—Catholic 36121
(21) G.E.D.: EN ESPANOL—Instrucción 78782
(25) EQUAL JUSTICE UNDER THE LAW 38188
(30) MONTEL WILLIAMS *1:00* 32625
(31) BODY ELECTRIC—Exercise 47850
(41) ¡PAPA SOLTERO!—Comedia 92121
(47) LIFE IN THE WORD—Religion 61237
(50) MAGIC SCHOOL BUS (CC) 997614
(55) MOVIE—Drama (BW) *1:30* ★★★ 50966
"The Hairy Ape." (1944) William Bendix as the simian ship stoker; Susan Hayward as the spoiled rich woman in a gripping if somewhat laundered version of Eugene O'Neill's play. Dorothy Comingore.
(61) RICHARD BEY—Discussion *1:00* 332898
Scheduled topic: confronting an ex.
(BET) WHAT'S HAPPENING NOW!! 160508
(DIS) DUMBO'S CIRCUS (CC) 526140
(DSC) HOME MATTERS 567445
(ESN) FITNESS PROS—Exercise 434169
(FAM) 700 CLUB—Religion *2:00* 612850
(FX) HART TO HART *1:00* 2684492
(LIF) OUR HOME *1:00* 973508
(MAX) MOVIE (CC)—Drama *2:00* ★★ 627782
"The Thing Called Love. " River Phoenix.
(MTV) JAMS *1:00* 991904
(NIK) MUPPET BABIES—Cartoon 367427
(SC) NBA BASKETBALL *2:30* 723492
New Jersey at Detroit, taped yesterday.
(TNT) BUGS BUNNY—Cartoon *1:00* 610053
(USA) MURDER, SHE WROTE (CC)—Mystery *1:00* 331508
10:05 (TBS) LITTLE HOUSE ON THE PRAIRIE—Drama *1:00* 3353879
10:30 (9) WHO'S THE BOSS? (CC)—Comedy 45237
(11) LOVE CONNECTION 63633
(13) STORYTIME (CC)—Children 76121
(20) TEACHINGS OF CHRIST 45643
(21) G.E.D.—Instruction 34701
(31) BURT WOLF'S TABLE 94121
(41) DR. CANDIDO PEREZ—Comedia 61275
(47) LIFE TODAY—Religion 18508
(A&E) BANACEK—Crime Drama *1:30* 177343
(BET) SCREEN SCENE—Magazine 791492
(DIS) FRAGGLE ROCK (CC)—Children 266121
(DSC) START TO FINISH—Crafts 721072
(ESN) BODYSHAPING—Exercise 176508
(NIK) MUPPET SHOW—Children 729614
10:45 (ENC) MOVIE—Drama *2:05* ★★★ 90497459
"Sweet Bird of Youth." Paul Newman.
11AM (2) (3) PRICE IS RIGHT *1:00* 66256/53782
(4) JERRY SPRINGER—Discussion *1:00* 51324
(5) JONES & JURY 61614
(7) (8) MIKE & MATY *1:00* 13188/71530
(9) RICHARD BEY—Discussion *1:00* 33966
(11) CHARLES PEREZ—Discussion *1:00* 51362
Scheduled topic: virginity and marriage.
(13) SESAME STREET (CC) *1:00* 75527
(20) HOME SHOPPING NETWORK *4:00* 427817
(21) WILD AMERICA (CC)—Wildlife 78508
(25) KIDSONGS—Music 30362
(30) LEEZA—Discussion *1:00* 82411
(31) TO THE CONTRARY 61256
(41) LLEVATELO—Juego *1:00* 59904
(47) PETER POPOFF—Religion 69256
(61) GERALDO—Discussion *1:00* 345362
Scheduled topic: fear of commitment.
(BET) IN YOUR EAR—Music *2:00* 772527
(DIS) MY LITTLE PONY TALES 822701
(DSC) EASY DOES IT 465879
(E!) JOAN RIVERS *1:00* 330430

(ESN) SPORTSCENTER 841275
(FX) FANTASY ISLAND—Drama *1:00* 2604256
(LIF) BARBARA WALTERS INTERVIEWS (CC) 541898
A 1987 conversation with Bette Davis.
(MTV) VIDEOS *1:00* 971140
(NIK) ALLEGRA'S WINDOW—Children 456121
(TNT) KNOTS LANDING—Drama *1:00* 630817
(USA) ODD COUPLE—Comedy 765445
11:05 (SHO) MOVIE (CC)—Science Fiction *1:55*
"Solar Crisis." 96754614
(TBS) MATLOCK (CC)—Drama *1:00* 4822350
11:15 (TMC) MOVIE—Comedy *1:35* ★★ 88363430
"Maid to Order." Ally Sheedy.
11:30 5 NEWS
21 HOMETIME—Home Repair 79237
25 EARTH REVEALED—Geology 31091
31 WORLD CHRONICLE 62985
47 BUEN SAMARITANO 60985
55 INFOMERCIAL
(AMC) MOVIE—Adventure *1:35* ★★ 5875430
"Saskatchewan." Alan Ladd, Shelley Winters.
(CNN) CNN & CO. (CC)—Discussion 610576
(DIS) MOUSE TRACKS (CC)—Cartoon 823430
(DSC) HOMEWORKS—Lynette Jennings 466508
(ESN) SPORTSCENTER 842904
(HBO) BOXING'S HISTORIC BATTLES (CC)—Documentary *1:00* 819817
(LIF) TRACEY ULLMAN—Comedy 542527
(NIK) GULLAH GULLAH ISLAND 457850
(USA) ODD COUPLE—Comedy 315904

AFTERNOON

Noon 2 (3) 7 (8) NEWS
4 ANOTHER WORLD (CC) *1:00* 28459
5 JUDGE FOR YOURSELF *1:00* 62817
9 (30) RICKI LAKE *1:00* 97188/59546
11 21 JUMP STREET (CC) *1:00* 82256
13 LEARN TO READ 90701
21 FRUGAL GOURMET (CC) 25053
25 G.E.D.—Instruction 61879
31 TECHNOPOLITICS 18701
41 ROSA SALVAJE—Novela *2:00* 12985
47 MARIELENA—Novela *2:00* 74701
49 SEW CREATIVE 98343
50 UPSTAIRS, DOWNSTAIRS *1:00* 370898
55 700 CLUB—Religion *1:00* 88430
61 JERRY SPRINGER *1:00* 387461
(A&E) POLICE STORY *1:00* 459343
(CNB) MONEY WHEEL *4:00* 788430
(CNN) NEWS—Collins/Allen *1:00*
(DIS) FRAGGLE ROCK—Cartoon 280701
(DSC) GRAHAM KERR—Cooking 712324
(E!) TALK SOUP 360546
(ESN) SPORTSCENTER 190188
(FAM) LET'S MAKE A DEAL—Game 994966
(FX) PERSONAL FX: THE COLLECTIBLES *1:00* 6477508
(LIF) LIVE FROM QUEENS *1:00* 628411
(MAX) MOVIE—Comedy *1:55* ★★★ 4459695
"The Sunshine Boys." Walter Matthau.
(MTV) ALTERNATIVE NATION *1:00* 620879
(NIK) RUMPLESTILTSKIN—Cartoon 710966
(NSP) NEWSPORT TALK *2:00* 2188072
(TNN) ALEENE'S CRAFTS—Instruction 644985
(TNT) CHiPs—Crime Drama *1:00* 365966
(USA) QUANTUM LEAP (CC) *1:00* 177351
12:05 (TBS) PERRY MASON (BW) *1:00* 5219275
12:30 2 (3) YOUNG AND THE RESTLESS (CC)—Serial *1:00* 468985/455411
7 (8) LOVING (CC)—Serial 38850/36492
13 25 G.E.D.: EN ESPANOL 14879/18275
21 CIAO ITALIA 65169
31 STAR CHALLENGE—Quiz 34237
49 LAP QUILTING—Georgia Bonesteel 67891
(DIS) JIM HENSON'S SECRET LIFE OF TOYS (CC)—Children 906237
(DSC) GREAT CHEFS OF NEW ORLEANS 445140
(E!) NEWS DAILY 930922
(ESN) SPORTSCENTER 809324
(FAM) $100,000 NAME THAT TUNE 636430
(HBO) MOVIE—Crime Drama *1:30* 814362
"Brainsmasher . . . A Love Story." Andrew Dice Clay, Teri Hatcher, Deborah Van Valkenburgh.
(NIK) LITTL' BITS—Cartoon 443782
(SC) WORLD SPORT SPECIAL 459904
(TNN) COOKIN' U.S.A. 353121
12:45 (ENC) MOVIE—Comedy *1:55* ★★ 11936546
"Ghostbusters II." Bill Murray, Dan Aykroyd.
1 PM 4 (30) DAYS OF OUR LIVES (CC)—Serial *1:00* 52409/35966
5 GOOD DAY STREET TALK 99508
7 (8) ALL MY CHILDREN (CC)—Serial *1:00* 66633/64275
9 JENNY JONES—Discussion *1:00* 73508
Scheduled topic: pregnancy as a means of preserving a relationship.
11 IN THE HEAT OF THE NIGHT (CC)—Crime Drama *1:00* 91904
13 DESTINOS: AN INTRODUCTION TO SPANISH (CC) 79343
21 HAWAII COOKS 78463
25 YOUNG ASTRONAUTS *:45* 6554053
31 DUDLEY RIGGS: AMERICAN SCREAM—Comedy *1:00* 22492
49 SEWING WITH NANCY 77985
55 HEADLINE NEWS 35324
61 SUSAN POWTER—Discussion 316850
(A&E) ROCKFORD FILES (CC) *1:00* 468091
(AMC) MOVIE—Drama (BW) *1:40* ★★★ 4068140
"The Great Man." Jose Ferrer, Dean Jagger.
(BET) VIDEO SOUL—Music *2:00* 174701
(CNN) TALKBACK LIVE (CC) *1:00* 955131
(DIS) BIG BIRD IN CHINA (CC) *1:15* 6723275
(DSC) WORLD CLASS CUISINE 708256
(E!) LIFESTYLES OF THE RICH AND FAMOUS *1:00* 980427

(ESN) **BADMINTON** *1:00* 804879
The U.S. Open Championships, taped Sept. 25 in Los Angeles.
(FAM) **FACE THE MUSIC—Game** 984614
(FX) **EIGHT IS ENOUGH** *1:00* 6486256
(LIF) **DESIGNING WOMEN (CC)** 997188
(MTV) **VIDEOS** *3:00* 943782
(NIK) **EUREEKA'S CASTLE—Children** 706898
(SC) **NEWSPORT TALK** *2:00* 176169
(SHO) **MOVIE—Musical** *2:20* ★★ 40025879
"Lost Horizon." Liv Ullmann, Peter Finch.
(TMC) **MOVIE—Drama** *2:05* ★★ 79699782
"The Yellow Rolls-Royce." Rex Harrison.
(TNN) **COUNTRY TODAY—Magazine** 618695
(TNT) **KUNG FU—Drama** *1:00* 374614
(USA) **MAGNUM, P.I.** *1:00* 216689
1:05 (TBS) **MOVIE—Comedy** *1:30* 2474492
"Sidekicks." (1974) Above-average TV-movie satirizing the Old West, with Larry Hagman and Lou Gossett as inept con men. Prudy: Blythe Danner. Boss: Jack Elam. Sheriff: Harry Morgan. Sam: Gene Evans. Ed: Dick Peabody. Max: Hal Williams. Drunk: Denver Pyle.
1:30 (2) (3) **BOLD AND THE BEAUTIFUL (CC)—Serial** 13527/52463
(5) **I LOVE LUCY—Comedy** (BW) 42053
(13) **CHARLIE ROSE—Discussion** *1:00* 272140
(21) **GOURMET COOKING** 57140
(49) **THIS OLD HOUSE (CC)** 17332
(55) **INFOMERCIAL**
(61) **COSBY SHOW (CC)—Comedy** 685035
(DSC) **HOME MATTERS** 444411
(FAM) **TRIVIAL PURSUIT—Game** 635701
(LIF) **DESIGNING WOMEN (CC)** 648275
(NIK) **LASSIE—Drama** (BW) 442053
(TNN) **VIDEOPM—Music Videos** *3:30* 656430
2 PM (2) (3) **AS THE WORLD TURNS (CC)—Serial** *1:00* 19850/46904
(4) **MAURY POVICH (CC)** *1:00* 44546
Scheduled program topic: disapproval of a loved one's partner.
(5) **CUBHOUSE (CC)—Children** 9184
(7) (8) **ONE LIFE TO LIVE (CC)—Serial** *1:00* 59492/80362
(9) **HUNTER—Crime Drama** *1:00* 99940
(11) **BIKER MICE—Cartoon** 1898
(21) **PAINTING WITH NORMA** 79072
(25) **BILL NYE—Children** 15898
(30) **ANOTHER WORLD (CC)** *1:00* 51053
(31) **SHINING TIME STATION (CC)** 15091
(41) **SIRENA—Novela** *1:00* 93850
(47) **PELICULA—Drama** *2:00* 95169
"Los días que me diste tardes candentes." (1975) Una mujer madura, quien ha sido sido rechazado por su marido y sus hijos, decide empezar una nueva vida con un hombre más joven. Arturo Puig, Carlos Carella.
(49) **NEW YANKEE WORKSHOP (CC)** 3148
(55) **MOVIE—Drama** *2:00* ★★★ 31985
"Diamond Hunters." (French-Mexican; 1956) This grim but absorbing story about a perilous

Wednesday GUIDELINES

☐ Warner Bros. launches the WB Television Network tonight with the premieres of three comedy series (a fourth is set to debut next week). Marlon and Shawn Wayans, a.k.a. **The Wayans Bros.**, kick off the festivities with their eponymous "buddy comedy" about the wacky misadventures of—what else?—two brothers. **Unhappily Ever After** (from the creator of *Married . . . With Children*) and **Muscle** (from two of the producers of *Soap*) round out the evening. —8 PM (11)

☐ **Hearts Afire** still burns on the CBS schedule on a new day and time. Tonight, in a plotline as old as the Chicago Fire, Billy Bob suspects that the paper's new secretary is the wanted killer he saw on a tabloid TV show. —8:30 PM (2)(3)

☐ A clever **All-American Girl** episode spoofs MTV's *Real World* as Margaret (Margaret Cho) shares an apartment with Ruthie and Gloria and learns a few things about her pals' private lives. —8:30 PM (7)

☐ The NBA's Dennis Rodman guests as his bad self on a **Double Rush** episode in which Johnny has been entrusted with the safe delivery of the flamboyant athlete's lucky socks. —9 PM (2)(3)

☐ **What Can We Do About Violence?** concludes with what Bill Moyers describes as "the heart of the crisis"—the difficulty people have finding jobs, especially if they have troubled backgrounds. Included are segments on programs that offer job training and placement. —9 PM (13)(49)

☐ **College Basketball**: St. John's hosts Miami. —9 PM (ESN)

Wednesday Evening

	6:00	6:30	7:00	7:30	8:00	8:30
					Prime Time	
2	News	CBS News	Hard Copy	Entmt. Tonight	Women of House	Hearts Afire
3	News	CBS News	Inside Edition	American Journal	Women of House	Hearts Afire
4	News	NBC News	Extra	Inside Edition	Cosby Mysteries	
5	Current Affair	Roseanne	Roseanne	Simpsons	Beverly Hills, 90210	
7	News	ABC News	Jeopardy!	Wheel of Fortune	Sister, Sister	All-American Girl
8	News	ABC News	Entmt. Tonight	Wheel of Fortune	College Basketball: Connecticut at Pittsburgh	
9	Married...	Cosby Show	Married...	Highway Patrol	**Movie:** *When Harry Met Sally...*	
11	Full House	Doogie Howser	Fresh Prince	Family Matters	Wayans Bros.	Unhappily...
13	N.J. News	Business Report	MacNeil, Lehrer		Scientific American Frontiers	
20	Mighty Max	Garfield	Home Shopping Network			
21	MacNeil, Lehrer		ITN World News	Washington	Jihad in America	
25	Journal	European Journal	Le Journal	Africvision	Computer Chron.	Mother Earth
30	News	NBC News	Extra	Hard Copy	Cosby Mysteries	
31	Sottotraccia	Linea Verde		News from Italy	New York Hotline	
41	Noticias	Noticiero	Volver a empezar		Agujetas de color de rosa	
47	Noticiero	Telenoticias	Café con aroma de mujer		Pasiones secretas	
49	Bill Nye	Business Report	MacNeil, Lehrer		Scientific American Frontiers	
50	N.J. News	Business Report	N.J. News	New Jersey Live!	Nova	
55	Jeopardy!	Wheel of Fortune	Oprah Winfrey		**Movie:** *Fear*	
61	Simpsons	Coach	Roseanne	Murphy Brown	Beverly Hills, 90210	
			CABLE-TV CHANNELS			
A&E	Police Story		Rockford Files		Biography	
BET	Rap City (4:30)	Screen Scene	What's Hap'ning...	Out All Night	Roc	ComicView
CNB	Bus. Insiders	Business Ton.	Mutual Fund	Money Tonight	Al Roker	Equal Time
CNN	News		Moneyline	Crossfire	News	Route '95
DSC	Wings		Beyond 2000	Next Step	Secret World of Bats	
E!	Talk Soup	News Daily	Gossip Show	Q & E!	Hotel	
ESN	Super Bowl XIV	SportsCenter	College Basketball: Georgia Tech at North Carolina			
FAM	Rin Tin Tin K-9	New Lassie	Waltons		Evening Shade	Evening Shade
FX	Mission Impossible		Hart to Hart		Jane Wallace	Home & Away
LIF	Supermarket	Shop 'til Drop	Designing Women	Designing Women	Rocking the Boat	
MSG	Off the air		TBA (7:05)			
MTV	Videos	Sandblast	Yo!	Alt. Nation	Prime Time	
NIK	Shorts	Rugrats	Doug	Looney Tunes	Dream/Jeannie	Bewitched
TBS	G. Pains (6:05)	Andy (6:35)	Boss? (7:05)	Boss? (7:35)	**Movie:** *Kung Fu: The Movie* (8:05)	
TNN	Club Dance		American Skyline	Country News	Shooting: Celebrity Shoot	
TNT	Starsky & Hutch		Heat of the Night		**Movie:** *Sorcerer*	
USA	Knight Rider		Wings	Wings	Murder, She Wrote	
			PREMIUM CHANNELS			
AMC	**Movie** (5:00)	Big Bands	**Movie:** *Hans Christian Andersen*			
BRV	**Movie** (5:00)	**Movie:** *Leningrad Cowboys Go America*			Brideshead Revisited	
DIS	Faerie Tale		The Boy King	Teacher (7:50)	Billy Joel: River of Dreams	
ENC	**Movie:** *Tom Jones* (5:00)		**Movie:** *The Marriage-Go-Round* (7:15)			
HBO	**Movie:** *The Poseidon Adventure*				**Movie:** *State of Emergency*	
MAX	**Movie** (5:00)	**Movie:** *Hog Wild*			**Movie:** *La Scorta*	
NSP	NSP Tonite	NSP Tonite	Halls of Fame; TBA (7:15)			
SC	Halls of Fame	Horse Racing	TBA			
SHO	Chris Cross	**Movie:** *Look Who's Talking Too*			**Movie:** *Malice*	
TMC	**Movie** (4:45)	**Movie:** *Mermaids* (6:55)				

Prime Time

	9:00	9:30	10:00	10:30	11:00	11:30
2	Double Rush	Love & War	Northern Exposure		News	David (11:35)
3	Double Rush	Love & War	Northern Exposure		News	David (11:35)
4	Dateline NBC		Law & Order		News	Jay Leno (11:35)
5	Party of Five		News		Cops	M*A*S*H
7	Roseanne	Ellen	Primetime Live		News	Nightline (11:35)
8	College Basketball (Cont.)		Primetime Live		News	Huskies (11:35)
9	**Movie** (Cont.)		News		Jenny Jones	
11	Muscle		News		Cheers	Murphy Brown
13	What Can We Do About Violence?				Charlie Rose	
20	Heat of the Night		News	Highway Patrol	Top Cops	Love Connection
21	Islam in America		America's National Parks		...Being Served?	ITN World News
25	Korean News		Pro & Con	Poltel News	Freedom Speaks	
30	Dateline NBC		Law & Order		News	Jay Leno (11:35)
31	TV Families		New Television	News City	Bloomberg News	Korean News
41	Marimar		Cuéntamelo: Especial		Noticias	Not'o (11:35)
47	**Película:** *El amarrador*				Telenoticias	Comercial
49	What Can We Do About Violence?				Charlie Rose	
50	Bruno Bettelheim		International Dispatch		N.J. News	Keeping Up...
55	**Movie** (Cont.)		News	Star Trek: The Next Generation		**Movie**
61	Party of Five		News	Murphy Brown	Coach	Star Trek: NG

CABLE-TV CHANNELS

A&E	American Justice				Law & Order	
BET	Video Soul				Roc	Jazz Central
CNB	Rivera Live		Charles Grodin		Real Personal	Equal Time
CNN	Larry King Live		News		Sports	Moneyline
DSC	Invention	Next Step	Rediscovering America		Secret World of Bats	
E!	Talk Soup	News Daily	David Letterman		Howard Stern	Howard Stern
ESN	College Basketball: Miami at St. John's				SportsCenter	
FAM	Rescue 911		700 Club		Father Dowling Mysteries	
FX	Dynasty		In Living Color	In Living Color	Sound FX	
LIF	**Movie:** *Fire! Trapped on the 37th Floor*				Unsolved Mysteries	
MSG	TBA (Cont.)			Live from the Play-By-Play		TBA
MTV	Prime (Cont.)		TBA		Beavis/Butt-head	Beavis/Butt-head
NIK	I Love Lucy	Mary Tyler Moore	Taxi	Taxi	Bob Newhart	Dick Van Dyke
TBS	**Movie** (Cont.)		**Movie:** *Walking Tall* (10:05)			
TNN	Music City Tonight			Club Dance		Country News
TNT	**Movie** (Cont.)			**Movie:** *To Live and Die in L.A.* (10:35)		
USA	**Movie:** *Cocktail*				Super Dave	Wings

PREMIUM CHANNELS

AMC	**Movie:** *Flame of Araby*			**Movie:** *Arabian Nights*		
BRV	South Bank		Max Headroom		Search for Robert Johnson	
DIS	Billy Joel (Cont.)	Disney World	Legends of Comedy		Television Academy Hall of Fame	
ENC	**Movie:** *The Wrath of God*				**Movie:** *The Champagne Murders*	
HBO	**Movie** (Cont.)	Making of...	Dream On	Larry Sanders	From the Crypt	**Movie**
MAX	**Movie** (Cont.)		**Movie:** *Enemy Gold*			**Movie** (11:35)
NSP	TBA (Cont.)				NSP Journal	Horse Racing
SC	TBA (Cont.)				Horse Racing	Harness Racing
SHO	**Movie** (Cont.)	**Movie:** *Posse* (9:45)				30-Min. (11:45)
TMC	**Movie:** *For Love or Money*			**Movie:** *Manhattan Murder Mystery* (10:50)		

jungle trek is given added dimension via Luis Bunuel's bizarre direction. Simone Signoret, Georges Marchal, Charles Vanel. Also known as "Gina" and "Death in the Garden."
(61) FAMILY MATTERS (CC)—Comedy 752343
(A&E) McMILLAN AND WIFE *2:00* 111546
(CNN) NEWS (CC)—Allen/Waters *1:00*
(DSC) START TO FINISH—Crafts 104121
(E!) GOSSIP SHOW 747411
(ESN) HAWAIIAN SPORTS ADVENTURE 599275
(FAM) SPLIT SECOND—Game 286324
(FX) FAMILY AFFAIR—Comedy 7801898
(HBO) MOVIE (CC)—Fantasy *2:10* ★★★
"Superman II." 50466459
(LIF) OUR HOME *1:00* 260546
(MAX) MOVIE—Drama *1:30* 760237
"Natural Causes." Linda Purl.
(NIK) GUMBY—Children 135091
(NSP) NEWSPORT JOURNAL *3:00* 4867072
(TNT) HOW THE WEST WAS WON *1:00* 983411
(USA) $100,000 PYRAMID—Game 657898
2:30 (5) BOBBY'S WORLD (CC)—Cartoon 8898
(11) TALE SPIN (CC)—Cartoon 2492
(13) SESAME STREET (CC) *1:00* 201492
(21) JOY OF PAINTING 86850
(25) DISTRICT 12 55904
(31) KIDSONGS (CC)—Music 42633
(49) SHINING TIME STATION (CC) 2072
(61) DARKWING DUCK (CC)—Cartoon 496275
(DIS) NEW ADVENTURES OF WINNIE THE POOH (CC)—Cartoon 290053
(DSC) EASY DOES IT 864091
(E!) Q & E! 481343
Guests include Neil Diamond, Paul Reiser.
(ESN) GOLF 200879
The Miniature Golf National Championships, taped Nov. 19 in Jacksonville.
(FAM) LET'S MAKE A DEAL—Game 920256
(FX) PET DEPARTMENT—Magazine 3640275
(NIK) ADVENTURES OF TINTIN 862633
(USA) QUICKSILVER—Game 384430
2:35 (TBS) BEVERLY HILLBILLIES (CC) 1517053
2:45 (ENC) MOVIE—Drama *2:10* ★★ 75925430
"The Yellow Rolls-Royce." Rex Harrison.
3 PM (2) (3) GUIDING LIGHT (CC) *1:00* 4782/8508
(4) SALLY JESSY RAPHAEL *1:00* 9850
Scheduled topic: self-centered boyfriends.
(5) (61) TINY TOONS (CC) 9411/731850
(7) (8) GENERAL HOSPITAL—Serial *1:00* 68527/66169
(9) TOP COPS 5237
(11) DARKWING DUCK (CC)—Cartoon 3633
(20) EXOSQUAD—Cartoon 36343
(21) SEWING WITH NANCY 65879
(25) IMAGINATION STATION—Children 27633
(30) RICKI LAKE—Discussion *1:00* 79275
(31) BARNEY & FRIENDS (CC) 26558
(41) MORENA CLARA—Novela *1:00* 19275
(49) STORYTIME (CC)—Children 9695
(50) CLASSIC SHORT STORIES 937072
(AMC) MOVIE—Crime Drama (BW) *1:45* ★★★
"Six Bridges to Cross." 1353614
(BET) VIDEO VIBRATIONS—Music *1:30* 747966
(CNN) NEWS (CC)—Bowker/Sesno *1:00*
(DIS) GUMMI BEARS (CC)—Cartoon 582546
(DSC) HOMEWORKS—Lynette Jennings 123256
(E!) TALK SOUP 766546
(ESN) ROAD RUNNING PREVIEW 578782
A look at the 1995 Footlocker Road Race of the Month series.
(FAM) BIG BROTHER JAKE (CC) 205459
(FX) GREATEST AMERICAN HERO—Fantasy *1:00* 5243140
(LIF) THIRTYSOMETHING (CC) *1:00* 546343
(NIK) LOONEY TUNES—Cartoon 121898
(SC) SPORTSWRITERS *1:00* 467898
(TNT) WILD WILD WEST *1:00* 385695
(USA) PRESS YOUR LUCK—Game 669633
3:05 (TBS) TOM & JERRY KIDS—Cartoon 4760492
3:10 (TMC) MOVIE (CC)—Adventure *1:30* ★ 4424343
"Surf Ninjas." Ernie Reyes Jr., Nicolas Cowan.
3:20 (SHO) MOVIE—Adventure *1:45* 35294904
"Huck and the King of Hearts." Chauncey Leopardi, Graham Greene, John Astin.
3:30 (5) (61) TAZ-MANIA (CC) 3343/468492
(9) FAMILY FEUD—Game 9169
(11) GOOF TROOP (CC)—Cartoon 4237
(13) (25) (49) READING RAINBOW (CC) —Children 6275/27121/4817
(20) BOTS MASTER—Cartoon 65343
(21) KIDSONGS (CC)—Music 98695
(31) STORYTIME (CC)—Children 14850
(50) STAR CHALLENGE—Quiz 664614
(DIS) QUACK ATTACK (CC)—Cartoon 202898
(DSC) GRAHAM KERR—Cooking 843508
(E!) NEWS DAILY 493188
(ESN) RACEHORSE DIGEST 205324
(FAM) PUNKY BREWSTER—Comedy 925701
(MAX) MOVIE—Drama *1:30* ★★ 705275
"The Disappearance of Nora." Veronica Hamel, Dennis Farina, Stephen Collins.
(NIK) BEETLEJUICE—Cartoon 834850
(USA) SCRABBLE—Game 396275
3:35 (TBS) CAPTAIN PLANET (CC) 8895904
4 PM (2) GERALDO—Discussion *1:00* 3817
Scheduled topic: escaping from a serial killer.
(3) (7) OPRAH WINFREY (CC) *1:00* 2463/70362
Scheduled topic: bargain hunting. (Repeat)
(4) PHIL DONAHUE (CC) *1:00* 8985
(5) (61) ANIMANIACS (CC) 2850/487527
(8) JEOPARDY! (CC)—Game 5188
(9) RICHARD BEY—Discussion *1:00* 84512
Scheduled topic: confronting an ex.
(11) BONKERS (CC)—Cartoon 6072
(13) BILL NYE (CC)—Children 5782
The Science Guy is positively charged as he keeps viewers current on electricity.
(20) BIKER MICE—Cartoon 44850
(21) CARMEN SANDIEGO (CC) 97530
(25) MAGIC SCHOOL BUS—Children 46256

(30) **FRESH PRINCE (CC)**—Comedy 46459
(31) **IN THE MIX (CC)**—Teenagers 33985
(41) **CRISTINA—Discusión** *1:00* 98782
Tema: la mujer que tiene trabajo reservado tradicionalmente a los hombres.
(47) **SEVCEC—Discusión** *1:00* 50508
(49) **BARNEY & FRIENDS (CC)**—Children 3324
(50) **G.E.D. (CC)**—Instruction 643121
(55) **LAVERNE & SHIRLEY**—Comedy 9546
(A&E) **REMINGTON STEELE** *1:00* 474527
(CNB) **MARKET WRAP** *2:00* 87091
(CNN) **EARLYPRIME (CC)** 380614
(DIS) **FRAGGLE ROCK (CC)**—Children 214633
(DSC) **GREAT CHEFS—GREAT CITIES** 855343
(E!) **HOTEL**—Drama *1:00* 134891
(ESN) **SKI TIME**—Warren Miller 224459
Included: cliff jumping in Squaw Valley, Cal.; the Special Olympics in Sun Valley, Idaho.
(FAM) **I'M TELLING**—Game 911508
(FX) **WONDER WOMAN** *1:00* 5262275
(LIF) **MOVIE**—Drama *2:00* ★★★ 272121
"The Virgin and the Gypsy." (British; 1970) Excellent version of D.H. Lawrence's tale about a well-bred young lady's obsession with a handsome gypsy. Joanna Shimkus, Franco Nero, Honor Blackman. Rector: Maurice Denham. Eastwood: Mark Burns. Grandma: Fay Compton. Cissie: Kay Walsh.
(MTV) **GRIND**—Eric Nies 902850
(NIK) **MUPPET BABIES**—Cartoon 853985
(SC) **NEWSPORT JOURNAL** 836879
(TNT) **MOVIE**—Western (BW) *2:00* ★★ 933256
"Comanche." (1956) Dana Andrews as a frontier scout in 1870s New Mexico. Kent Smith. Margarita: Linda Cristal. Ward: Lowell Gilmore. Miles: John Litel. Puffer: Nestor Paiva.
(USA) **MacGYVER**—Adventure *1:00* 765625
4:05 (TBS) **FLINTSTONES**—Cartoon 4324418
4:15 (HBO) **MOVIE**—Comedy *1:40* ★★ 58842430
"Loving Couples." Shirley MacLaine.
4:30 (5) (61) **POWER RANGERS (CC)** 1362/476411
(8) **NEWS**
(11) **ALADDIN (CC)**—Cartoon 2256
(13) **GHOSTWRITER (CC)**—Children 1966
Lenni directs the school talent show.
(20) **FLINTSTONES**—Cartoon 73362
(21) **BARNEY & FRIENDS (CC)** 97594
(25) **TELECONFERENCE: CONNECTING THE CURRICULUM** *1:30* 389459
(30) **FRESH PRINCE (CC)**—Comedy 35343
(31) **VIDEO MUSIC BOX** *1:00* 970985
(49) **SESAME STREET (CC)** *1:00* 97430
(50) **GHOSTWRITER (CC)**—Children 672633
(55) **FAMILY FEUD**—Game 8430
(BET) **RAP CITY**—Music *2:00* 784362
(CNN) **INSIDE POLITICS** 386898
(DIS) **UNDER THE UMBRELLA TREE (CC)**—Puppets 210817
(DSC) **WORLD CLASS CUISINE** 851527
(ESN) **SPORTS ON TAP**—Quiz 213343
(FAM) **MASTERS OF THE MAZE**—Game 900492

Watch it or he'll jump.

(MTV) SANDBLAST—Game 931362
(NIK) LEGENDS OF THE HIDDEN TEMPLE —Game 859169
(SC) BODY MOVES—Exercise 858091
4:35 (TBS) BRADY BUNCH—Comedy 6970782
4:45 (TMC) MOVIE (CC)—Drama *2:00* ★ 6387492
"Aspen Extreme." Paul Gross, Peter Berg.
5 PM (2) (7) NEWS *1:00*
(3) (8) (55) NEWS
(4) LIVE AT FIVE *1:00* 7275
(5) MONTEL WILLIAMS—Discussion *1:00* 3091
Scheduled topic: May-December romances.
(9) RICKI LAKE—Discussion *1:00* 9817
Scheduled topic: arrogance.
(11) SAMURAI SYBER-SQUAD 5850
A language virus could communicate death for Servo. Tanker: Kevin Castro.
(13) CARMEN SANDIEGO (CC)—Children 3898
(20) V.R. TROOPERS (CC)—Children 48188
(21) SESAME STREET (CC) *1:00* 89459
(30) MARRIED . . . WITH CHILDREN (CC) —Comedy 19817
(41) PRIMER IMPACTO—Magazine *1:00* 2527
Entre los segmentos: modas corrientes.
(47) OCURRIO ASI—Magazine *1:00* 1633
(50) KIDSONGS (CC)—Children 949817
(61) ALADDIN (CC)—Cartoon 743695
(A&E) LOU GRANT—Drama *1:00* 132904
(AMC) MOVIE—Comedy (BW) *1:25* ★★★
"You Never Can Tell." 6772459
(CNN) EARLYPRIME—Newsmagazine 646782
(DIS) KIDS INCORPORATED (CC) 587091
(DSC) WILD THINGS 128701
(E!) BEHIND THE SCENES: AMY GRANT MUSIC VIDEO 761091
(ENC) MOVIE—Drama *2:05* ★★★★ 90949362
"Tom Jones." Albert Finney, Susannah York.
(ESN) NBA FANTASTIC SERIES 580527
Included: dunks and bloopers.
(FAM) MAXIMUM DRIVE—Game 200904
(FX) BATMAN—Adventure 7885850
(MAX) MOVIE—Fantasy *1:20* 9934091
"The Skateboard Kid." Dom DeLuise.
(MTV) REAL WORLD 208546
(NIK) ARE YOU AFRAID OF THE DARK? —Thriller 126343
Lost brothers in the woods realize their only hope of rescue is a phantom cab.
(NSP) INSIDE HORSE RACING 5354492
(SC) NEW ENGLAND OUTDOORS 125275
(SHO) READY OR NOT (CC) 7491898
Busy (Lani Billard) develops a fear of commitment when Troy gives her a ring. Amanda: Laura Bertram. Manny: Joseph Griffin.
(TNN) WILDHORSE SALOON *1:00* 920782
(USA) KNIGHT RIDER—Adventure *1:00* 650985
5:05 (TBS) SAVED BY THE BELL (CC) 7498701
5:30 (3) (8) NEWS
(11) V.R. TROOPERS (CC)—Children 3508
(13) STATE OF THE ARTS 5546
(20) SONIC THE HEDGEHOG—Cartoon 64614
(30) CHEERS (CC)—Comedy 26695
(31) NEWS CITY—Report 13121
(49) CARMEN SANDIEGO (CC)—Children 3188
(50) COOKING WITH MASTER CHEFS (CC) —Julia Child 663985
(55) INSIDE EDITION (CC) 9782
(61) FULL HOUSE (CC)—Comedy 490091
Stephanie's first-day-of-school jitters have Danny, Joey and Jesse all playing superdad. Bob Saget, David Coulier, John Stamos. Mrs. Payton: Jackie Joseph.
(CNN) SHOWBIZ TODAY—Magazine 360850
(DIS) MICKEY MOUSE CLUB (CC) 201169
(DSC) UNDERSEA WORLDS 842879
(E!) TV'S BLOOPERS 492459
(ESN) SUPER BOWL XIII HIGHLIGHTS 204695
From 1979: Pittsburgh vs. Dallas.
(FAM) THAT'S MY DOG—Game 924072
(FX) BATMAN—Adventure 3644091
(MTV) MOST WANTED JAMS 922614
(NIK) CLARISSA EXPLAINS IT ALL (CC) —Comedy 833121
Clarissa's father gets carried away with paternal guidance when she asks him to help fill out college-scholarship forms. Marshall: Joe O'Connor. Mom: Elizabeth Hess.
(NSP) HARNESS RACING WEEKLY 9329879
(SC) THIS WEEK IN MOTOR SPORTS 849343
(SHO) DEGRASSI JUNIOR HIGH (CC) 379508
Stephanie (Nicole Stoffman) goes into a deep depression and Arthur (Duncan Waugh) considers running away when their mother (Pat Beaven) announces plans to remarry.
5:35 (TBS) SAVED BY THE BELL (CC) 3296527

EVENING

6 PM (2) (3) (4) (7) (8) (30) NEWS
(5) CURRENT AFFAIR (CC) 9527
(9) MARRIED . . . WITH CHILDREN (CC) 8053
Steve (David Garrison) buys two classic baseball cards with the money he obtained by selling Marcy's 20-year-old keepsake Barbie doll. Marcy: Amanda Bearse. Al: Ed O'Neill.
(11) FULL HOUSE (CC)—Comedy 3121
Danny (Bob Saget) wishes that old acquaintances could be forgotten after he arranges a triple date for Joey, Jesse and himself. Denise: Rebeccah Bush. Cheryl: Diane Brodie. Zoey: Jennifer McAllister. Stephanie: Jodie Sweetin.
(13) (50) NEW JERSEY NEWS 2459/660898
(20) MIGHTY MAX—Cartoon 61527
(21) MacNEIL, LEHRER (CC) *1:00* 73188
(25) JOURNAL—News 56633
(31) SOTTOTRACCIA—In Italian 43362
(41) NOTICIAS
(47) NOTICIERO 7169
(49) BILL NYE (CC)—Children 3701
(55) JEOPARDY! (CC)—Game 6695
(61) SIMPSONS (CC)—Cartoon 497904
Bart can clear Mayor Quimby's nephew of

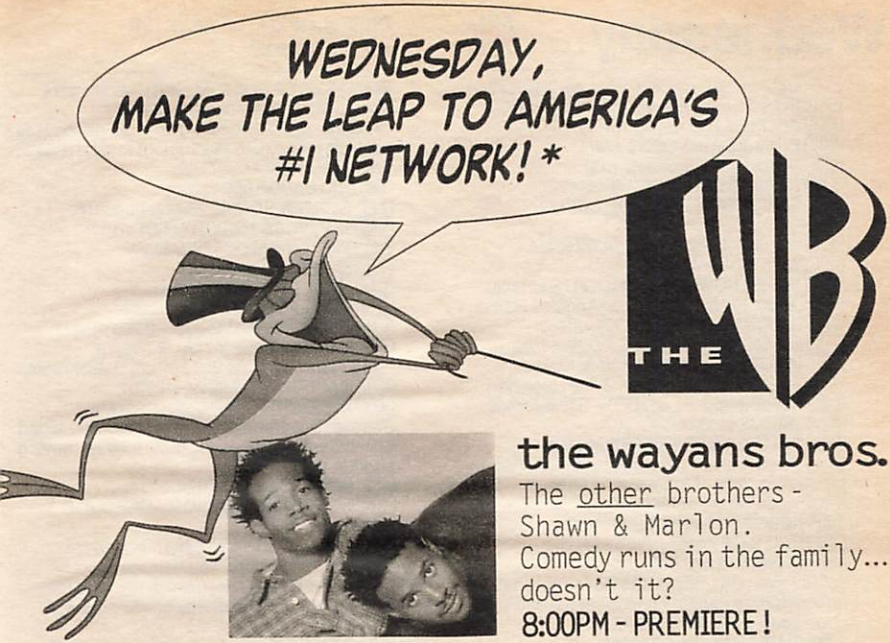

the wayans bros.

The other brothers - Shawn & Marlon. Comedy runs in the family... doesn't it?

8:00PM - PREMIERE!

unhappily ever after

Nothin' like a good divorce to put the spark back in a marriage. From the creator of "Married With Children."

8:30PM - PREMIERE!

muscle

This is gonna be big, folks. From the guys who brought you "Soap," a steamy comedy that ain't about lifting weights.

9:00PM - ONE HOUR PREMIERE!

TM & © Warner Bros. 1995. * Based on a random sampling of heads of frog households and women over 50 who don't watch TV. Your results may vary. Actually, we just went into business today. If we get over ten viewers, we'll be very happy.

a charge of battery, but only by implicating himself as a hooky player.
(A&E) POLICE STORY *1:00* 455527
(CNB) BUSINESS INSIDERS 12275
(CNN) NEWS—Judy Woodruff *1:00*
(CSP) NEWS FROM MOSCOW 49343
(DIS) FAERIE TALE THEATRE (CC) *:50* 9530091
(DSC) WINGS—Documentary *1:00* 460459
(E!) TALK SOUP 482072
(ESN) SUPER BOWL XIV HIGHLIGHTS 201508
From 1980: Pittsburgh vs. Los Angeles Rams.
(FAM) RIN TIN TIN K-9 COP (CC) 921985
(FX) MISSION IMPOSSIBLE *1:00* 6466492
(HBO) MOVIE—Drama *2:00* ★★★ 542492
"The Poseidon Adventure." Gene Hackman.
(LIF) SUPERMARKET SWEEP—Game 934459
(MTV) VIDEOS 929527
(NIK) SALUTE YOUR SHORTS 863362
Dina (Heidi Lucas) gets the lead in the camp production of "Cinderella." Michael: Erik MacArthur. Ug: Kirk Baily. ZZ: Megan Berwick.
(NSP) NEWSPORT TONITE 9319492
(SC) HALLS OF FAME—Profile 846256
(SHO) CHRIS CROSS (CC) 369121
As Parents' Day nears, the boys try to boost unpopular X's reputation to meet his dad's expectations. X: Timothy Douek.
(TNN) CLUB DANCE *1:00* 361140
(TNT) STARSKY & HUTCH *1:00* 354850
(USA) KNIGHT RIDER—Adventure *1:00* 616445
6:05 (TBS) GROWING PAINS—Comedy 6642140
6:30 (2) (3) CBS NEWS (CC)—Chung/Rather 343/169
(4) (30) NBC NEWS (CC)—Tom Brokaw 411/47188
(5) ROSEANNE (CC)—Comedy 8409
Roseanne's station wagon is hit by a luxury car that belongs to the rich Mrs. Wellman (Debra Mooney). Roseanne: Roseanne Arnold. Dan: John Goodman. Jackie: Laurie Metcalf.
(7) (8) ABC NEWS (CC)—Peter Jennings 8275/6817
(9) COSBY SHOW (CC)—Comedy 2633
Cliff dreams that he, Theo, Elvin and Martin—as well as 11 million other American men—are pregnant. Dr. Strauss: Elayne Boosler. Jeffrey Engels: Wallace Shawn.
(11) DOOGIE HOWSER, M.D. (CC) 7701
Moving out of his parents' house proves to be an eye-opening experience for Doogie (Neil Patrick Harris). Meanwhile, a rock star is admitted to the hospital for vocal-cord surgery.
(13) (49) (50) NIGHTLY BUSINESS REPORT 6411/4053/644850
Commentator: Eric Schurenberg.
(20) GARFIELD AND FRIENDS—Cartoon 52879
(25) EUROPEAN JOURNAL 47985
(31) LINEA VERDE—In Italian *1:00* 837411
(41) NOTICIERO UNIVISION 5343
(47) TELENOTICIAS—Raul Peimbert 1121
(55) WHEEL OF FORTUNE (CC)—Game 3575
(61) COACH (CC)—Comedy 488256
Christine kicks Hayden out after he causes her best friend (Lee Garlington) to take a walk. Waiter: Michael Allen Cobb.
(AMC) BIG BANDS (BW) 212614
(BET) SCREEN SCENE—Magazine 835140
(CNB) BUSINESS TONIGHT (CC) 47017
(CSP) VIEWER CALL-IN *1:30* 385633
(E!) NEWS DAILY 473324
(ESN) SPORTSCENTER 225188
(FAM) NEW LASSIE—Drama 912237
(LIF) SHOP 'TIL YOU DROP—Game 918411
(MAX) MOVIE—Comedy *1:30* ★ 595879
"Hog Wild." Michael Biehn, Patti D'Arbanville.
(MTV) SANDBLAST—Game 910879
(NIK) RUGRATS (CC)—Cartoon 854614
Angelica's worst nightmare comes true when her parents announce that they're having another baby.
(NSP) NEWSPORT TONITE 9333072
(SC) HORSE RACING FROM AQUEDUCT 837508
(SHO) MOVIE (CC)—Comedy *1:25* ★ 6789817
"Look Who's Talking Too." Bruce Willis.
6:35 (TBS) ANDY GRIFFITH—Comedy (BW) 2108188
6:55 (TMC) MOVIE (CC)—Comedy-Drama *1:55* ★★
"Mermaids." 82483121
7 PM (2) HARD COPY (CC)—Newsmagazine 7968
(3) INSIDE EDITION (CC) 7102
(4) (30) EXTRA (CC) 8904/99053
(5) ROSEANNE (CC)—Comedy 1492
On April 15, Dan and Roseanne offer the kids a frantic lesson in family accounting, and visit the local IRS. Roseanne: Roseanne Arnold.
(7) JEOPARDY! (CC)—Game 6188
(8) ENTERTAINMENT TONIGHT (CC) 7430
(9) MARRIED . . . WITH CHILDREN (CC) 1166
The Bundys move into a supermarket to escape hot weather—and hot neighbors suffering from a Bundy-based blackout. Part 1 of two. Stockboy: John Mallory Asher. Manager: Bruce Jarchow.
(11) FRESH PRINCE (CC)—Comedy 5614
Philip and Vivian organize a cleanup effort in the riot-torn remains of their old L.A. neighborhood. Hector: Gregory Sierra.
(13) (49) MacNEIL, LEHRER (CC) *1:00* 65966/63508
(20) HOME SHOPPING NETWORK *2:00* 85985
(21) ITN WORLD NEWS 80188
(25) LE JOURNAL: FRENCH NEWS 19614
(41) VOLVER A EMPEZAR—Novela *1:00* 38898
(47) CAFE CON AROMA DE MUJER *1:00* 90614
(50) NEW JERSEY NEWS 929053
(55) OPRAH WINFREY (CC) *1:00* 36430
Scheduled topic: bargain hunting. (Repeat)
(61) ROSEANNE (CC)—Comedy 763459
By refusing to support Jackie's decision to become a cop, Roseanne (Roseanne Arnold) fuels a bout of sibling rivalry, as does Darlene (Sara Gilbert), by tattling on Becky.

When Harry Met Sally...

A Romantic Comedy Of Orgasmic Proportions

TONIGHT 8PM

WWOR

(A&E) ROCKFORD FILES (CC) *1:00* 116091
(AMC) MOVIE—Musical *2:00* ★★★ 170459
"Hans Christian Andersen." Danny Kaye.
(BET) WHAT'S HAPPENING NOW!! 110343
(CNB) MUTUAL FUND INVESTOR 75256
(CNN) MONEYLINE 666546
(DIS) THE BOY KING—Drama *:50* 1749343
The Atlanta boyhood of Rev. Martin Luther King Jr. (1929-68), focusing on the role of his family in shaping the man who would lead the pursuit for racial equality. Martin Luther King Sr.: Howard E. Rollins Jr.
(DSC) BEYOND 2000—Magazine 115237
The Honda NR 750 motorcycle.
(E!) GOSSIP SHOW 758527
(ESN) COLLEGE BASKETBALL *2:00* 176633
Georgia Tech Yellow Jackets at North Carolina Tar Heels. The Yellow Jackets have had the Heels' number lately, winning both meetings last season and three in a row. (Live)
(FAM) WALTONS—Drama *1:00* 278430
(FX) HART TO HART *1:00* 4167121
(LIF) DESIGNING WOMEN (CC) 293614
(MSG) SPORTSDESK 2976985
(MTV) YO! 288782
(NIK) DOUG—Cartoon 113879
Patti invites Doug to a dinner of liver and onions; Doug befriends a new exchange student.
(NSP) HALLS OF FAME—Profile 8405343
(SC) TO BE ANNOUNCED *4:00*
(TNN) AMERICAN SKYLINE—Magazine 921411
(TNT) IN THE HEAT OF THE NIGHT—Crime Drama *1:00* 233576
(USA) WINGS (CC)—Comedy 651614
(VH1) BIG '80s—Music Videos 754701
7:05 (MSG) TO BE ANNOUNCED *3:25*
(TBS) WHO'S THE BOSS? (CC) 3204102
7:15 (ENC) MOVIE—Comedy *1:45* ★★ 68541614
"The Marriage-Go-Round." Susan Hayward.
(NSP) TO BE ANNOUNCED *3:45*
7:30 (2) ENTERTAINMENT TONIGHT (CC) 527
(3) AMERICAN JOURNAL (CC) 463
(4) INSIDE EDITION (CC) 695
(5) SIMPSONS (CC)—Cartoon 2091
Bart can clear Mayor Quimby's nephew of a charge of battery, but only by implicating himself as a hooky player. Voices include Nancy Cartwright, Harry Shearer, Julie Kavner.
(7) (8) WHEEL OF FORTUNE (CC) 4459/5701
(9) REAL STORIES OF THE HIGHWAY PATROL 8817
New York officers search for the driver of an overturned vehicle; Arizona troopers pull over a motorist driving without a license-plate light.
(11) FAMILY MATTERS (CC)—Comedy 3985
Urkel stands in opposite Laura's Juliet in the

WEDNESDAYS LOOK

SCIENCE ITALIAN STYLE

"Live Volcanoes, A Brainy Octopus And Phone-In Surgery – Now That's Italian!"

Alan Alda asks leading experts their opinions on the next episode.
Wednesday, Jan. 11.
Channel 13, 49
8:00 p.m.

SCIENTIFIC AMERICAN FRONTIERS

A SCIENTIFIC AMERICAN FRONTIERS SPECIAL ON PBS HOSTED BY ALAN ALDA

PBS

GTE

It's amazing what we can do together.™

BETTER THAN EVER!

Tonight, Bailey finds out just how exciting love can be...

and how dangerous.

PARTY OF FIVE

NEW NIGHT

9:00PM

5 WNYW

school play when Romeo (Bumper Robinson) lands in the hospital with appendicitis. Ms. Steuben: Susan Krebs.

21 **WINDOW ON WASHINGTON** 47053

25 **AFRICVISION** 43169

30 **HARD COPY (CC)**—Newsmagazine 36072

31 **NEWS FROM ITALY**—In Italian 30898

50 **NEW JERSEY LIVE!** 673362

61 **MURPHY BROWN (CC)**—Comedy 477140

Murphy wants the head of a junior-high reporter (Judd Trichter) who obtained a private memo Murphy wrote criticizing her co-workers. Murphy: Candice Bergen. Miles: Grant Shaud.

BET **OUT ALL NIGHT**—Comedy 831324

CNB **MONEY TONIGHT (CC)** 92411

CNN **CROSSFIRE**—Buchanan/Kinsley 387527

DSC **NEXT STEP**—Science 852256

An air-to-ground communication system for airplane passengers.

E! **Q & E!** 479508

Featured: Jean-Claude Van Damme, John Lithgow and Conan O'Brien.

LIF **DESIGNING WOMEN (CC)** 914695

MTV **ALTERNATIVE NATION** 932091

NIK **LOONEY TUNES**—Cartoon 850898

TNN **COUNTRY NEWS**—Magazine 642492

Loretta Lynn is featured.

USA **WINGS (CC)**—Comedy 372695

VH1 **LAST WORD**—Magazine 475782

7:35 TBS **WHO'S THE BOSS? (CC)** 2114614

7:50 DIS **SALUTING THE AMERICAN TEACHER (CC)** 97979237

8 PM 2 3 **WOMEN OF THE HOUSE (CC)**—Comedy 9256/6782

Suzanne, Natalie and Emerson help a nervous Malone (Valerie Mahaffey) prepare for her first date since her divorce, even though Malone is still pining for her ex. Brad Baines: David Morin. Suzanne: Delta Burke.

4 30 **COSBY MYSTERIES (CC)** *1:00* 4689/83966

The strangling of a master comic-book creator leads Hanks (Bill Cosby) to investigate the talented young artist who apprenticed with the deceased. Sully: James Naughton.

Guest Cast

Simon Cosler .....Max Casella
Felix Cross .....Grayson McCouch
Jason Dunne .....Jack Gilpin
Mrs. Cosler .....Dori Brenner

5 61 **BEVERLY HILLS, 90210 (CC)** *1:00* 78492/720879

An encounter with a Native American (Larry Sellers) helps dissipate the tension between Dylan and Brandon on their road trip; Kelly benefits from a psychology workshop; Donna

helps Ray work through his stage fright; the Peach Pit After Dark opens. Rush Sanders: Jed Allan. Finley: Alan Toy. Sara: Cynthia Lynch. Dylan: Luke Perry. Brandon: Jason Priestley. Kelly: Jennie Garth. Steve: Ian Ziering.

7 SISTER, SISTER (CC) 2508
A stay in the hospital where they were born gives the twins (Tia and Tamera Mowry) an opportunity to look for records identifying their real parents. Dr. Bailey: Damon Hines. Roger: Marques Houston. Orderly: Warren Sweeney. Nurse: Gammy L. Singer. Ray: Tim Reid.

8 COLLEGE BASKETBALL *2:00* 66166
Connecticut at Pittsburgh. UConn swept the Panthers 78-66 and 88-67 last season and now has won three straight in the series. (Live)

9 MOVIE—Comedy *2:00* ★★★ 25324
"When Harry Met Sally . . . " (1989) Director Rob Reiner's romantic charmer about two New Yorkers (Billy Crystal, Meg Ryan) struggling to stay "just friends." Marie: Carrie Fisher. Jess: Bruno Kirby. Joe: Steven Ford.

11 WAYANS BROS. (CC)—Comedy 4362
Debut: Marlon and Shawn Wayans (brothers of Keenen Ivory and Damon) star as the Williams brothers, two enterprising—but rarely successful—siblings who live in New York City with their father (comedian John Witherspoon), who owns a diner. Lela Rochon ("Boomerang") costars as Shawn's girlfriend.

13 49 SCIENTIFIC AMERICAN FRONTIERS (CC) *1:00* 74614/72256
"Science Italian Style" includes segments on the Leaning Tower of Pisa; a conservation program involving brown bears and chamoix; surgery using computers and robotics; learned behavior in octopuses; predictions about future eruptions of Mount Vesuvius; a laboratory under the Gran Sasso mountains.

21 JIHAD IN AMERICA (CC) *1:00* 44904

25 COMPUTER CHRONICLES 28362

31 NEW YORK HOTLINE *1:00* 70492

41 AGUJETAS DE COLOR DE ROSA—Novela *1:00* 47546

47 PASIONES SECRETAS *1:00* 66102

50 NOVA (CC)—Science *1:00* 538968

55 MOVIE—Thriller *2:00* 23966
"Fear." (Made for Cable; 1990) Tense tale with Ally Sheedy as a psychic criminal-hunter whose quarry is psychic, too—and he's better at it. Jessica: Lauren Hutton. Jack: Michael O'Keefe. Webber: Stan Shaw. Wu: Keone Young. Shadow Man: Pruitt Taylor Vince.

A&E BIOGRAPHY *1:00* 192411
Profiling frontiersmen David "Davy" Crockett (1786-1836), whose reputation as a great

NEW NIGHT.

Did they hire a gem of a worker... or a homicidal maniac with a fabulous resumé?

Hearts Afire

New Night!

CC 8:30PM 2 WCBS-TV

hunter and Indian fighter helped him win a seat in the Tennessee legislature, and later Congress. Crockett died at the Alamo.

(BET) **ROC (CC)—Comedy** 129091

(CNB) **AL ROKER—Interview** 84904

(CNN) **NEWS (CC)—Battista/Soles**

(DIS) **BILLY JOEL FROM THE RIVER OF DREAMS—Music** *1:30* 891091
The singer-songwriter performs in concert. Included: "A Hard Day's Night," "Piano Man," "My Life," "We Didn't Start the Fire."

(DSC) **SECRET WORLD OF BATS** *1:00* 107343
Studied: the nocturnal mammal whose fierce reputation and bad press are largely undeserved. Included: a colony of bats at Texas's Bracken Cave; bats' navigation by echolocation; their role in the ecosystem.

(E!) **HOTEL—Drama** *1:00* 748275

(FAM) **EVENING SHADE (CC)—Comedy** 206188

(FX) **UNDER SCRUTINY WITH JANE WALLACE** 7814362

(HBO) **MOVIE (CC)—Drama** *1:30* 889695
"State of Emergency." Joe Mantegna.

(LIF) **ROCKING THE BOAT** *1:00* 267324
The crew of America3, the first all-female team to compete in the America's Cup sailing race. Included: comments from team members and male competitors.

(MAX) **MOVIE—Crime Drama** *1:40* ★★★
"La Scorta." 2201256
[Shown with subtitles.]

(MTV) **PRIME TIME** *2:00* 263508

(NIK) **I DREAM OF JEANNIE—Comedy** 122527

(SHO) **MOVIE (CC)—Mystery** *1:50* ★★ 9234985
"Malice." Alec Baldwin, Bill Pullman.

(TNN) **SHOOTING** *1:00* 738986
The Louise Mandrell Celebrity Shoot, taped Sept. 1 in Nashville.

(TNT) **MOVIE—Drama** *2:35* ★★ 47516140
"Sorcerer." (1977) William Friedkin's not-so classic remake of Henri-Georges Clouzot's classic "The Wages of Fear," about men who drive nitro-laden trucks through the South American jungle. Roy Scheider.

(USA) **MURDER, SHE WROTE (CC)—Mystery** *1:00* 750459

(VH1) **VIDEOS** *2:00* 722237

8:05 (TBS) **MOVIE—Adventure** *2:00* 9249817
"Kung Fu: The Movie." (Made for TV; 1986) David Carradine reprises his TV role (1972-75) as the Old West martial-arts adept. Keye Luke returns as Master Po. Sarah: Kerrie Keane. Manchu: Mako. Wyatt: William Lucking.

8:30 (2) (3) **HEARTS AFIRE (CC)** 1091/5817
Billy Bob (Billy Bob Thornton) suspects that the new secretary at the Beacon is a psycho

Free Free

new music magazine

not available in stores

CD

nothing more to buy ever!

see details inside

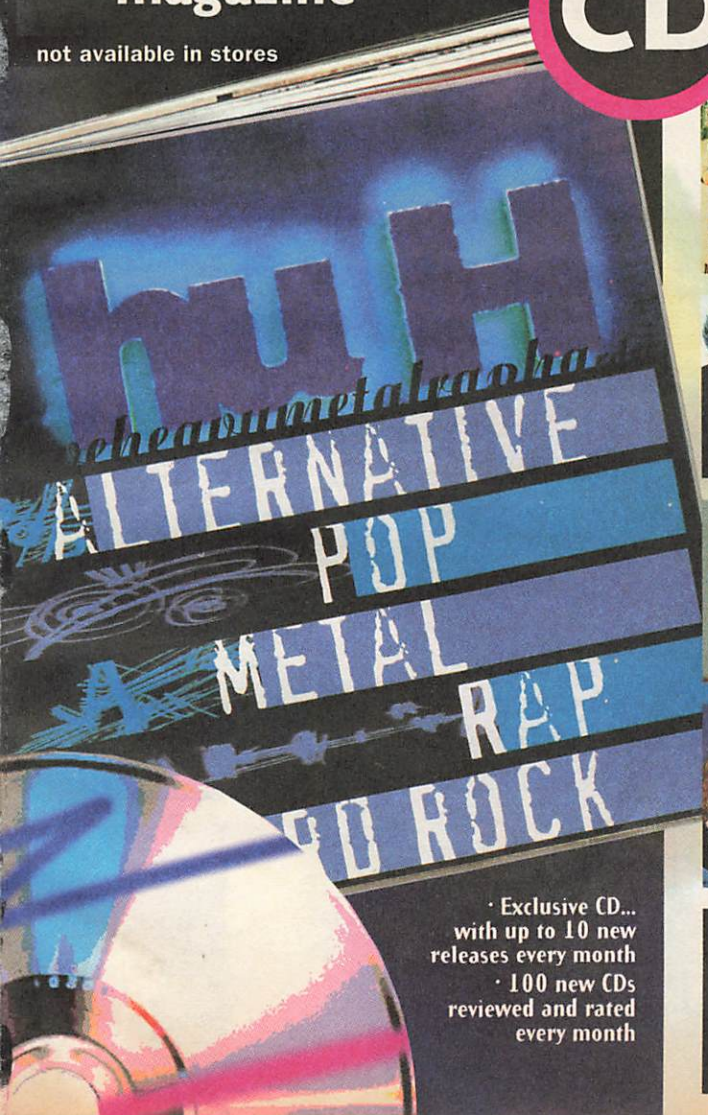

· Exclusive CD... with up to 10 new releases every month

· 100 new CDs reviewed and rated every month

Free new music magazine

Free CD

nothing more to buy ever!

You listen to the hottest music. You want to know what's happening right now and what's going to explode tomorrow. We know you do. This is Huh, a new music magazine that opens the door to your future consciousness of rock & roll.

Exclusive Magazine. Huh Magazine cuts through the hype and takes you deep into the heart of rock & roll. If you truly love music here's where you'll find the ultimate in thought provoking articles, electrifying interviews, insightful writing by the artists themselves, plus 100 unbiased reviews and ratings every month. From Pearl Jam to Public Enemy, Aerosmith to R.E.M., Melissa Etheridge to Sepultura, Huh Magazine sets brand-new standards of intelligence, personality, and humor in the world of music journalism. Don't miss out on the magazine that is ready to revolutionize the way you hear music— and the first issue is yours FREE!

Exclusive CD. Each month with every issue of Huh Magazine, you will also receive a full- length CD or Cassette that is not available anywhere else. This exclusive recording features up to 10 new releases — hot recordings from your favorite type of music. And like your first issue of Huh Magazine, your first Huh CD or Cassette is FREE!

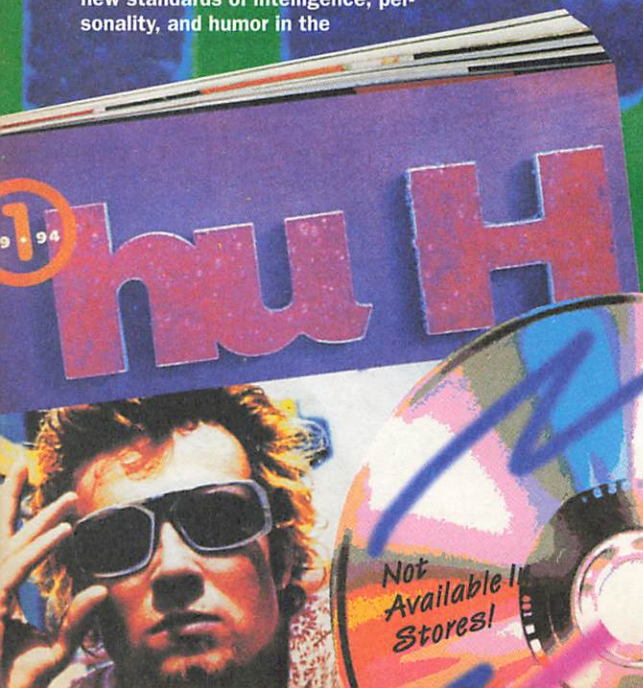

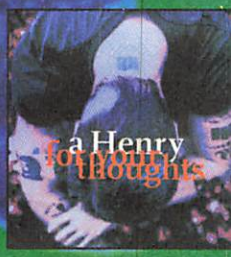

Huh Features: ***Stone Temple Pilots • Black Crowes • Prince • Coolio • R.E.M. • Danzig • Megadeth • Green Day • Nine Inch Nails • Tom Petty and the Heartbreakers • Peter Gabriel • Smashing Pumpkins • Lyle Lovett • Sugar • Pete Rock & CL Smooth • Anita Baker • Big Head Todd and the Monsters • Blues Traveler • Nanci Griffith • Lynyrd Skynyrd • Luther Vandross • Pet Shop Boys • Seal • Walter Becker • Dinosaur Jr • Dream Theater • House of Pain • and more!***

Huh

mail this card
or call today!

1-800-547-5300 Dept. S8N

Mail to:
Huh Music Service, P.O. Box 61037, Tampa, FL 33661-1037

☐ *Yes, Send me my FREE copy of Huh Magazine plus my FREE Huh CD. Bill me for just shipping and handling. Thereafter, each month I'll get the latest issue of Huh Magazine plus a CD for the guaranteed low price of just $3.98 plus shipping and handling. I may also receive, up to four times a year, special issues guaranteed at the same low price plus shipping and handling. I have no obligation to buy anything ever and can cancel any time I want.*

The music I like most is: (check one only) ☐ ***Alternative Rock*** ☐ ***Hard Rock*** ☐ ***Soft Rock/Pop*** ☐ ***Rap*** ☐ ***Heavy Metal***

☐ *Check Here if you prefer your monthly recordings on cassette*

Mr./Mrs./Ms. _____

Address _____ Apt. _____

City _____

State _____ Zip _____

Phone (_____) _____ Age _____

Have you bought anything by mail in the last?
☐ 6 months ☐ 1 Year ☐ never
Do you have a credit card?
☐ Yes ☐ No

We reserve the right to ask for additional information, reject any application, or cancel any membership. Limited to new members only. One membership per family. Local sales tax, if any, will be added. Allow 4-6 weeks for delivery. © 1995 Warner Enterprises

D2

S8N

SATISFACTION GUARANTEED
Simply call the toll-free number or fill out and return the enclosed reply card for your FREE copy of Huh Magazine and your FREE CD or Cassette. Listen to the music, read the magazine and if you're not completely satisfied – for any reason at all – return them with no further obligation.

Revolutionize the way you hear music!

Free CD

Free new music magazine

nothing more to buy ever!

• AMAZING NEW MUSIC MAGAZINE
• EXCLUSIVE CD... WITH
UP TO 10 NEW RELEASES EVERY MONTH
• PLUS INTERACTIVE MUSIC BUYING SERVICE

a complete monthly guide to new music

NO POSTAGE NECESSARY IF MAILED IN THE UNITED STATES

BUSINESS REPLY MAIL

FIRST CLASS MAIL PERMIT NO. 22 TAMPA FL

POSTAGE WILL BE PAID BY ADDRESSEE

Huh

Huh Music Service
P.O. Box 61037
Tampa, FL 33661-1037

killer. Lu: Lorna Scott. Lonnie: Leslie Jordan. Madeline: Conchata Ferrell. John: John Ritter. [Postponed from an earlier date. Now seen at this new day and time.]

7 ALL-AMERICAN GIRL (CC)—Comedy 4343
Hoping to find more privacy away from home, Margaret (Margaret Cho) move into an apartment with Ruthie and Gloria (Maddie Corman, Judy Gold). Sunshine: Sharon Sharth. Mom: Jodi Long. Dad: Clyde Kusatsu.

11 UNHAPPILY EVER AFTER (CC) 6099
Debut: When the acrimonious 16-year marriage of Jennie and Jack Malloy (Stephanie Hodge, Geoff Pierson) ends, Jennie's left with the house and three kids, and Jack's left out in the cold with only a gift from his son—a talking toy bunny (voice of Bobcat Goldthwait). Ryan: Kevin Connolly. Tiffany: Nikki Cox.

25 MOTHER EARTH—Documentary 14169

BET COMICVIEW 115898

CNB EQUAL TIME—Discussion 63411

CNN ROUTE '95 (CC)—Report 654701
Featured: a look at new cars for 1995.

FAM EVENING SHADE (CC)—Comedy 285695

FX HOME & AWAY—Drama 7800169

NIK BEWITCHED—Comedy BW 134362

9 PM **2 3 DOUBLE RUSH (CC)** 2701/6527
Johnny (Robert Pastorelli) and the gang botch a delivery to pro-basketball player Dennis Rodman, and their mistake threatens to prolong the athlete's unlucky streak. Barkley: Sam Lloyd. Marlon: D.L. Hughley.

4 30 DATELINE NBC (CC) *1:00* 4445/96430

5 61 PARTY OF FIVE (CC)—Drama *1:00* 98256/733343
Charlie questions Kirsten's relationship with her academic advisor (Mark Moses); Bailey's relationship with best-friend Will takes a back seat to Jill (Megan Ward); Julia's timing is off as she tries to rev up a relationship with Justin (Michael Goorjian) in driver's-ed class; and envy wrecks Claudia's relationship with Artie (Michael Shulman) during casting for the school play. Libby: Bryn Erin. Mr. Parker: Louis Mustillo. Mrs. Shaver: Mary Scheer.

7 ROSEANNE (CC) 76546
Bev's driving accident leads to an admission that she's an alcoholic and her presence at the house on Super Bowl Sunday wreaks havoc with Dan's keg party. Bev: Estelle Parsons. Sgt. Dixon: David Dunard. Policewoman: Carlease Burke. Fred: Michael O'Keefe.

11 MUSCLE (CC)—Comedy *1:00* 29140
Debut: Set in a New York City fitness club, this sitcom follows the diverse agendas of a group of young movers and shakers, including a

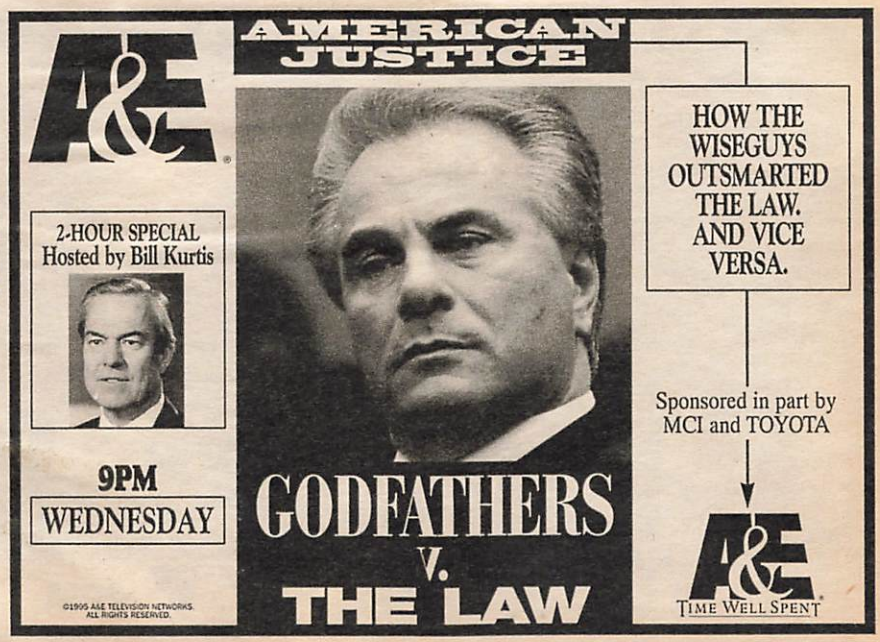

wealthy 25-year-old widow (Shannon Kenny) who's in love with her twentysomething stepson (Dan Gauthier), and a local newsanchor (Amy Pietz) who's breaking a sweat to keep her true sexuality a secret from her coworkers.

13 49 WHAT CAN WE DO ABOUT VIOLENCE? (CC) *2:00* 77701/75343
Bill Moyers' report on possible solutions to violence in America concludes by considering the "crisis within a crisis" faced by young black males, who are more likely to be victims of violent crime than any other group. Included: a profile of a murderer whose young victim had written to President Clinton about violence in his neighborhood; programs in New York, Minnesota, Utah and Ohio aimed at helping children with troubled backgrounds avoid crime.

20 IN THE HEAT OF THE NIGHT (CC)—Crime Drama *1:00* 54492
A New York PI falls to her death after the meeting she'd set up with a local dance teacher (Frances Fisher), in whom Parker (David Hart) has more than a passing interest. Jaycee Morell: Shannon Beaty.

21 ISLAM IN AMERICA *1:00* 21188

25 KOREAN NEWS AND CULTURE *1:00* 41966

31 TV FAMILIES—Anthology *1:00* 90256

41 MARIMAR—Novela *1:00* 27782

47 PELICULA—Drama *2:00* 79121
"El amarrador." Un extranjero cría a un niño que sobrevivió un masacre en que su familia entera fue asesinada. Fernando Almada.

50 BRUNO BETTELHEIM *1:00* 633512

A&E AMERICAN JUSTICE *2:00* 102898
"Godfathers v. the Law" examines law-enforcement efforts to eliminate organized crime. This expanded edition traces the rise of New York's Gambino family, whose members included Carlo Gambino and John Gotti.

AMC MOVIE—Adventure *1:25* ★★ 2739343
"Flame of Araby." Jeff Chandler.

BET VIDEO SOUL—Music *2:00* 185782

CNB RIVERA LIVE—Discussion *1:00* 16256

CNN LARRY KING LIVE (CC) *1:00* 745527

DSC INVENTION (CC)—Documentary 478343
The history of bungee jumping; snowmaking machines; how suspension bridges are built.

E! TALK SOUP 439643

ENC MOVIE—Adventure *1:55* ★★ 4580121
"The Wrath of God." Robert Mitchum.

ESN COLLEGE BASKETBALL *2:00* 544850
Miami Hurricanes at St. John's Red Storm. The Red Storm took both meetings with their Big East rivals last year. (Live)
[Time approximate.]

USA MOVIE SPECIAL

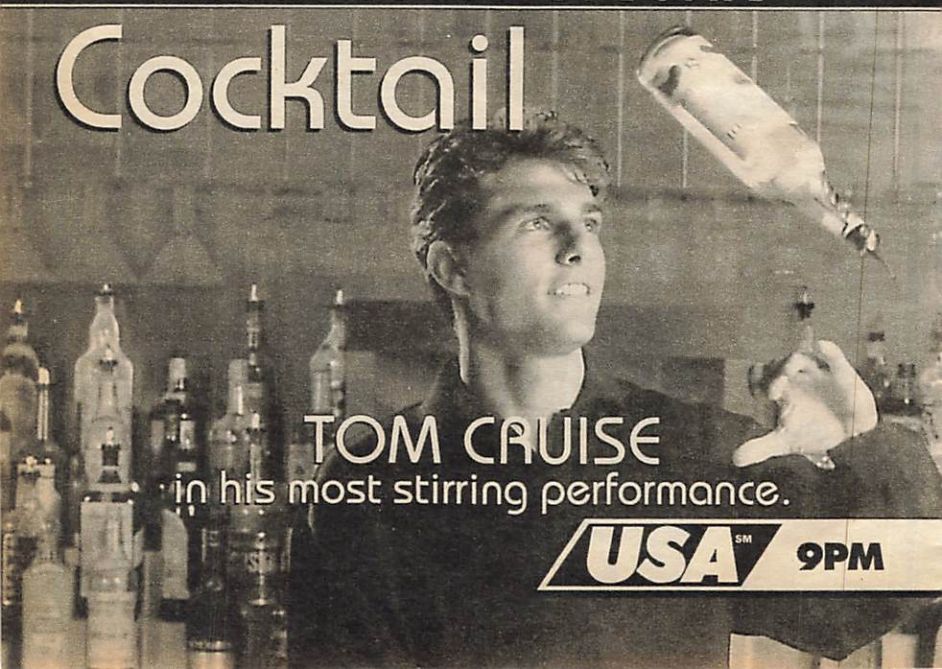

(FAM) **RESCUE 911 (CC)** *1:00* 274614
(FX) **DYNASTY—Drama** *1:00* 4196633
(LIF) **MOVIE—Drama** *2:00* 260411
"Fire! Trapped on the 37th Floor." (Made for TV; 1991) The fact-based battle waged by Los Angeles firefighters against a towering inferno in 1988. Lee Majors. Paul: Peter Scolari. Susan: Lisa Hartman. Milner: John Laughlin. Willa: Kim Miyori.
(NIK) **I LOVE LUCY (CC)—Comedy** (BW) 476985
(TMC) **MOVIE (CC)—Comedy** *1:40* ★★ 8466966
"For Love or Money." Michael J. Fox.
(TNN) **MUSIC CITY TONIGHT** *1:30* 301633
(USA) **MOVIE (CC)—Drama** *2:00* ★★ 753546
"Cocktail." (1988) Critics abstained, but Tom Cruise and a hit soundtrack drew plenty of patrons to this tale of a cocky Manhattan bartender. Doug: Bryan Brown. Jordan: Elisabeth Shue. Bonnie: Lisa Banes. Mooney: Laurence Luckinbill. Kerry: Kelly Lynch. Coral: Gina Gershon. Uncle Pat: Ron Dean.

9:30 (2) (3) **LOVE & WAR (CC)** 94492/21546
Conclusion. The bar patrons share more memories of a landmark theater that's closing and Jack tells of spending an evening there with his father (Sid Caesar). Grace: Arnetia Walker. Kip: Michael Nouri. Margot: Heather Rattray. Agent: Aaron Lustig. Jack: Jay Thomas. Abe: Charlie Robinson.
(7) **ELLEN (CC)** 58614
Ellen helps her "friend" Audrey (Clea Lewis) find an apartment far away from her own, but fate won't give Ellen any breathing room: Audrey has to move in with her after an earthquake. Ellen: Ellen DeGeneres. Paige: Joely Fisher. Juror No. 16: Ken Olandt. Adam: Arye Gross. Debby: Marcia Mitzman.
(DIS) **WALT DISNEY WORLD INSIDE OUT (CC)** 919701
Host Scott Herriott tours theme-park highlights such as Alien Encounter, the Living Seas and Honey I Shrunk the Audience.

Tonight, we make mincemeat out of some food stamp racketeers.

Tonight, scavengers who feed off the poor. Buying and selling food stamps. Making millions. It's the needy, the greedy and your tax dollars at work. Better watch. If you don't, it will eat you up.

NOW ON WEDNESDAY

PrimeTIME LIVE

DIANE SAWYER & SAM DONALDSON

ABCNEWS

abc 10 PM WABC-TV 7 8

(DSC) **NEXT STEP—Science** 465904
Laser mammography; football-helmet radios; and a submarine built using aircraft-design principles. Also: interactive computer software. Host: Richard Hart.
(E!) **NEWS DAILY** 530166
(HBO) **MAKING OF IMMORTAL BELOVED —Documentary** 821546
(NIK) **MARY TYLER MOORE (CC)** 463546
9:45 (SHO) **MOVIE (CC)—Western** *1:55* ★★
"Posse." 19608256
10PM (2) (3) **NORTHERN EXPOSURE (CC)** *1:00* 8614/5140
Marilyn (Elaine Miles) shatters Joel's inner peace—and enjoys a good laugh at his expense—on a visit to Manonash; Ed takes advantage of Maurice's hospitality while housesitting his palatial spread; and Barbara Semanski (Diane Delano) puts her house up for sale, but a house is not Holling's idea of a home. Two-Clocks: Sam Vlahos. Villager: Alvin A. Casimir Jr. Holling: John Cullum. Joey: Pajuta Conway-Hourie. Estelle: Teresa Steinley. Joel: Rob Morrow. Shelly: Cynthia Geary.
(4) (30) **LAW & ORDER (CC)** *1:00* 3782/58607
After the body of a young female junkie is identified as the daughter of a wealthy family, Briscoe and Logan (Jerry Orbach, Chris Noth) try to find out who left her to die in the yard of a day-care center. McCoy: Sam Waterston.

Guest Cast

Jerome Kamen ..... Jon Cypher
Mrs. Blanchard ..... Joan MacIntosh
Matthew Blanchard ..... Dallas Roberts
Dean Pollard ..... Gerry Bamman

(5) (9) (11) **NEWS** *1:00*
(7) (8) **PRIMETIME LIVE (CC)—Donaldson/Sawyer** *1:00* 86411/84053
Scheduled: Chris Wallace is the correspondent for an investigative report on food-stamp schemes and ways in which some people, according to Wallace, are "making their money off the taxpayer." Included are comments from law and Government officials.
[Time approximate after basketball on Ch. 8.]
(20) (55) (61) **NEWS**
(21) **AMERICA'S NATIONAL PARKS —Documentary** *1:00* 24275
(25) **PRO & CON—Discussion** 62508
(31) **NEW TELEVISION** 19430
(41) **CUENTAMELO: ESPECIAL** *1:00* 37169
La primera de dos visitas con varios actores y cantantes hispánicos, populares en 1994.

Channels and networks may make last-minute changes; however, if you spot an inaccurate listing in TV GUIDE, please mark the problem and mail the page to: **Accuracy, TV GUIDE, 1858 Charter Lane, Lancaster, PA 17601-5804.** It may help us prevent future inaccuracies.

(50) **INTERNATIONAL DISPATCH** *1:00* 988689
(CNB) **CHARLES GRODIN** *1:00* 19343
Scheduled: Marlo Thomas; Michael Feinstein.
(CNN) **NEWS—Battista/Soles** *1:00*
(DIS) **LEGENDS OF COMEDY** *1:00* 545140
Silent-film stars including "Keystone Kops" creator Mack Sennett, Charlie Chaplin, Harold Lloyd, Hal Roach, Laurel and Hardy.
(DSC) **REDISCOVERING AMERICA —Documentary** *1:00* 197966
"Champions of the Land" profiles conservationists John Muir, Aldo Leopold, Robert Marshall, Rosalie Edge and Rachel Carson. Included: excerpts from their writings; and interviews with conservationists and historians.
(E!) **DAVID LETTERMAN** *1:00* 738898
(FAM) **700 CLUB—Religion** *1:00* 277701
(FX) **IN LIVING COLOR—Comedy** 6201169
(HBO) **DREAM ON (CC)—Comedy** 2950099
Conclusion. Martin is at wits' end: he must outwit his nitwit kidnappers (Scott Bakula, Jami Gertz) and save little Richard and himself. Walter: Cheech Marin.
(MAX) **MOVIE—Crime Drama** *1:35* ★ 8677409
"Enemy Gold." Rodrigo Obregon, Julie Strain.
(MTV) **TO BE ANNOUNCED** *1:00*
(NIK) **TAXI (CC)—Comedy** 711695
(VH1) **BIG '80s—Music Videos** 334121
10:05 (TBS) **MOVIE—Drama** *2:15* ★★ 22259053
"Walking Tall." (1972) Hard-hitting account of real-life Tennessee sheriff Buford Pusser (Joe Don Baker) and his fight against corruption and crime in the 1960s. Pauline: Elizabeth Hartman. Thurman: Gene Evans. Callie: Rosemary Murphy. Grady: Bruce Glover.
[TBS is advising viewer discretion.]
10:30 (20) **REAL STORIES OF THE HIGHWAY PATROL** 95102
New York officers search for the driver of an overturned vehicle; Arizona troopers pull over a motorist driving without a license-plate light.
(25) **POLTEL POLISH NEWS—In Polish** 71256
(31) **NEWS CITY** 95850
(55) **STAR TREK: THE NEXT GENERATION (CC)—Science Fiction** *1:00* 64188
Picard's archnemesis Q (John deLancie) tosses the Enterprise into a deadly battle with the Borg, whose collective mind overpowers the starship's defenses. Patrick Stewart. Chief O'Brien: Colm Meaney. Data: Brent Spiner.
(61) **MURPHY BROWN (CC)—Comedy** 352527
When Miles' girlfriend (Jane Leeves) loses her job, Murphy gets a secretary, Miles gets "suffocated" and Frank may get a date. Miles: Grant Shaud. Murphy: Candice Bergen.
(AMC) **MOVIE—Adventure** *1:35* ★★★ 5529898
"Arabian Nights." Jon Hall, Leif Erickson.
(FX) **IN LIVING COLOR—Comedy** 6210817
(HBO) **LARRY SANDERS (CC)** 3952879
The curtain's going up on Larry's seventh-anniversary show—and may be coming down

on Hank's marriage. Margaret: Leah Lail. Hank: Jeffrey Tambor. Larry: Garry Shandling.

(MSG) **LIVE FROM THE PLAY-BY-PLAY —Discussion** *1:00* 149053

(NTK) **TAXI (CC)—Comedy** 720343

(TNN) **CLUB DANCE** *1:00* 290508

(VH1) **STAND-UP SPOTLIGHT** 350169

10:35 (TNT) **MOVIE—Crime Drama** *2:25* ★★★ 76667411

"To Live and Die in L.A." (1985) William Friedkin's taut thriller about a Treasury agent (William L. Petersen) obsessed with nailing a counterfeiter (Willem Dafoe). Vukovich: John Pankow. Bianca: Debra Feuer. Cody: John Turturro. Ruth: Darlanne Fluegel.

[TNT is advising viewer discretion.]

10:50 (TMC) **MOVIE (CC)—Comedy** *1:50* ★★★

"Manhattan Murder Mystery." 87741459

11PM (2) (3) (4) (7) (8) (30) **NEWS** *:35*

(5) **COPS (CC)** 53695

In Pittsburgh, Off. Philip Mercurio and his canine partner nab car thieves; an officer sees someone threatening to jump from a bridge.

(9) **JENNY JONES—Discussion** *1:00* 54459

Scheduled topic: sexual encounters with a former spouse. (Repeat)

(11) **CHEERS (CC)—Comedy** 34099

Diane is devastated by the death of her cat, but she gets no solace from Sam and his customers. Shelley Long, Ted Danson.

(13) (49) **CHARLIE ROSE** *1:00* 56492/87362

(20) **TOP COPS** 26121

A Michigan cop recalls investigating a Colombian drug cartel.

(21) **ARE YOU BEING SERVED?** 93817

(25) **FREEDOM SPEAKS** *1:00* 43508

(31) **BLOOMBERG NEWS** 53237

(41) **NOTICIAS** *:35*

(47) **TELENOTICIAS—Raul Peimbert** 51237

(50) **NEW JERSEY NEWS** 303091

(61) **COACH (CC)—Comedy** 466962

Hayden stays home to nurse a sick Christine, but then sneaks out to a party and returns with a guest (Marietta DePrima). Marion: K Callan. Tom: Gregory Itzin.

(A&E) **LAW & ORDER—Drama** *1:00* 703701

(BET) **ROC (CC)—Comedy** 452966

(CNB) **REAL PERSONAL—Discussion** 88985

[CNBC is advising viewer discretion.]

(CNN) **SPORTS—Charles/Hickman** 915968

(DIS) **TELEVISION ACADEMY HALL OF FAME (CC)** *1:45* 1037430

Alan Alda, Howard Cosell, TV executive Barry Diller, newsman Fred W. Friendly, animators William Hannah and Joseph Barbera, and Oprah Winfrey are inducted in ceremonies taped Oct. 1, 1994, at Disney MGM Studios.

(DSC) **SECRET WORLD OF BATS** *1:00* 718633

Studied: the nocturnal mammal whose fierce reputation and bad press are largely undeserved. Included: a colony of bats at Tex-

SAVE OVER $130 ON CDs OR CASSETTES

AMERICA'S BEST MUSIC DEAL!

Find out how you can get your favorite music at great savings. Turn to the BMG Music Service ad after page 40 for more details.

BMG MUSIC SERVICE

as's Bracken Cave; bats' navigation by echolocation; their role in the ecosystem.
(E!) **HOWARD STERN** 784350
(ENC) **MOVIE—Mystery** *1:45* ★★ 5268508
"The Champagne Murders." Anthony Perkins.
(ESN) **SPORTSCENTER** *1:00* 172817
(FAM) **FATHER DOWLING MYSTERIES (CC)** *1:00* 994091
(FX) **SOUND FX—Music Videos** *1:00* 2685121
(HBO) **TALES FROM THE CRYPT (CC)** 835614
Two ex-Army buddies find themselves trapped when they travel to Alaska to poach bear. Vivian Wu, Bruce Payne, Michael Ironside.
[HBO is advising viewer discretion.]
(LIF) **UNSOLVED MYSTERIES** *1:00* 974237
(MTV) **BEAVIS AND BUTT-HEAD** 551275
(NIK) **BOB NEWHART—Comedy** 471430
(NSP) **NEWSPORT JOURNAL** 8230701
(SC) **HORSE RACING FROM AQUEDUCT** 470362
(USA) **SUPER DAVE'S VEGAS SPECTACULAR —Comedy** 315184
A stunt for a sick boy turns into a big pain for Dave (Bob Einstein). Ray Charles and Robert Wagner have cameos. Mike Walden: Himself. Fiji: Art Irizawa. Sandi: Jennifer Grant.

11:30 (5) **M*A*S*H (CC)** 69879
Hawkeye intervenes when peace talks break down. Major Gross: Kevin Hagen. General Tomlin: Hugh Gillin. Hawkeye: Alan Alda.
(11) **MURPHY BROWN (CC)—Comedy** 23091
When Murphy discovers that brash trash-TV host Jerry Gold (Jay Thomas) has a soft side, she falls hard for him, but she doesn't know how to break it to her co-workers.
(20) **LOVE CONNECTION** 65633
(21) **ITN WORLD NEWS** 74966
(31) **KOREAN NEWS** 76362
(47) **PROGRAMACION COMERCIAL** *1:30*
(50) **KEEPING UP APPEARANCES** 993898
(55) **MOVIE—Thriller** *2:00* ★ 89782
"The Swarm." (1978) Texas and an all-star cast are menaced by killer bees. Michael Caine, Katharine Ross, Richard Widmark, Richard Chamberlain, Olivia de Havilland, Lee Grant, Fred MacMurray, Henry Fonda.
(61) **STAR TREK: THE NEXT GENERATION (CC)—Science Fiction** *1:00* 304275
While investigating mysterious deaths aboard another starship, Geordi (LeVar Burton) becomes infected with a mind-altering illness that spreads to the rest of the Enterprise crew. MacDougal: Brooke Bundy.
(BET) **JAZZ CENTRAL** *2:00* 168275
(CNB) **EQUAL TIME—Discussion** 92362
(CNN) **MONEYLINE** 614343
(E!) **HOWARD STERN** 695879
(HBO) **MOVIE (CC)—Drama** *2:20* ★★★
"A Perfect World." 5676053
(MSG) **TO BE ANNOUNCED** *2:00*
(MTV) **BEAVIS AND BUTT-HEAD** 250169
(NIK) **DICK VAN DYKE—Comedy** (BW) 462891
(NSP) **HORSE RACING FROM GULFSTREAM** 2164492
(SC) **MEADOWLANDS HARNESS RACING** 184188
(TNN) **COUNTRY NEWS—Magazine** 995256
Loretta Lynn is featured.
(USA) **WINGS (CC)—Comedy** 609411

11:35 (2) (3) **DAVID LETTERMAN (CC)** *1:00* 1913091/1917817
Scheduled: Actor Aidan Quinn.
(4) (30) **JAY LENO (CC)** *1:00* 1915459/3593275
Scheduled: Actor-comedian Sinbad.
(7) **NIGHTLINE (CC)—Ted Koppel** 6721850
(8) **HUSKIES TONIGHT** 14732121
(41) **NOTICIERO UNIVISION** 2721968
(MAX) **MOVIE (CC)—Science Fiction** *2:00* ★★
"Demolition Man." 4013324

11:45 (8) **NIGHTLINE (CC)—Ted Koppel** 6743072
(SHO) **30-MINUTE MOVIE (CC)** 9098879
A computer programmer's outlook is changed by a platonic encounter with a prostitute (Kathleen Wilhoite) at an Albuquerque bus station. Jonathan: David Bowe. Maurice: Jack McGee.

EARLY THURSDAY

Mid. (5) **RESCUE 911 (CC)** 73589
(9) **THE NEWZ—Comedy** 19305
(11) **COACH (CC)—Comedy** 30283
(13) **WE DO THE WORK—Magazine** 22893
(20) **HOME SHOPPING NETWORK** *7:00*
(21) **HI DE HI—Comedy** 80473
(31) **CHINESE PROGRAMMING** *1:00* 372218
(A&E) **BIOGRAPHY** *1:00* 597571
(AMC) **BIG BANDS** (BW) 984676
(CNB) **RIVERA LIVE—Discussion** *1:00* 270251
(CNN) **NEWS—Brian Christie**
(DSC) **INVENTION (CC)—Documentary** 675541
(E!) **TALK SOUP** 170034
(ESN) **UP CLOSE—Discussion** 957522
(FAM) **BLACK STALLION (CC)—Drama** 860657
(FX) **BATMAN—Adventure** 5868183
(LIF) **UNSOLVED MYSTERIES** 866831
(MTV) **ALTERNATIVE NATION** *1:30* 351367
(NIK) **DRAGNET—Crime Drama** 673183
(NSP) **NEWSPORT TALK** *2:00* 4512096
(SC) **TO BE ANNOUNCED** *3:00*
(TNN) **SHOOTING** *1:00* 681725
The Louise Mandrell Celebrity Shoot, taped Sept. 1 in Nashville.
(USA) **QUANTUM LEAP (CC)** *1:00* 232893

12:05 (7) **MOVIE—Drama** *1:55* 88416638
"Widow." (1976) TV-movie with Michael Learned as a woman learning to cope with her problems after the death of her husband. Based on the book by Lynn Caine. Richard: Bradford Dillman. Martin: Farley Granger. Harold: Robert Lansing. Vivian: Louise Sorel.
(41) **PELICULA** (BW) *2:00* 4599164
"Charro a la fuerza." Para heredar una for-

tuna, una mujer tiene que casarse con un hombre para quien no siente nada romántica. Luis Aguilar, Delia Magaña, Agustín Isunza, Alfredo Varela, Alfonso Jiménez.

12:15 (8) **NORTHERN EXPOSURE (CC)** —Comedy-Drama *1:00* 4493164

(SHO) **MOVIE—Comedy** *1:25* 25117675
"The Bikini Carwash Company II." Kristi Ducati.

12:20 (TBS) **MOVIE—Crime Drama** *2:00* ★★ 4425589
"Part 2 Walking Tall." (1975) Bo Svenson in the continuing story of real-life Tennessee sheriff Buford Pusser as he cracks down on local moonshiners. Luke Askew, Noah Beery. Ray: John Chandler. Obra: Robert DoQui. Grady: Bruce Glover. Stud: Richard Jaeckel. [TBS is advising viewer discretion.]

12:30 (5) **DENNIS PRAGER—Discussion** 47676

(9) **JON STEWART** *1:00* 14183
Scheduled: Director Ivan Reitman; John Tesh; Malcolm-Jamal Warner; music group Letters to Cleo. (Repeat)

(11) **HONEYMOONERS—Comedy** (BW) 76102

(13) **CHIHULY—Profile** 10560

(21) **HOMETIME—Home Repair** 54560

(61) **THE NEWZ—Comedy** 424367

(AMC) **MOVIE—Comedy** (BW) *1:25* ★★★
"You Never Can Tell." 2407947

(CNN) **SHOWBIZ TODAY—Magazine** 572980

(DSC) **NEXT STEP—Science** 936164

(E!) **NEWS DAILY** 442763

(ESN) **TENNIS** *1:00* 219201
Sweden vs. Russia in last year's Davis Cup Final, taped Dec. 4.

(FAM) **BIG BROTHER JAKE (CC)** 114980

(FX) **BACK CHAT—Discussion** 4259102

(LIF) **THIRTYSOMETHING (CC)** *1:00* 866909

(NIK) **SUPERMAN—Adventure** 967034

12:35 (2) **TOM SNYDER (CC)** *1:00* 2662218
Scheduled: Actor-rapper Ice T.

(3) **GORDON ELLIOTT** *1:00* 2659744

(4) (30) **CONAN O'BRIEN (CC)** *1:00* 2657386/7021947
Scheduled: Debbie Reynolds.

12:45 (ENC) **MOVIE—Comedy-Drama** *2:05* ★★★
"Moscow on the Hudson." 94552589

12:50 (TMC) **MOVIE—Drama** *2:05* ★★ 51645589
"Against All Odds." Jeff Bridges.

1 AM (5) **RUSH LIMBAUGH** 27096

(11) **NEWS** *1:00*

(13) **MacNEIL, LEHRER (CC)** *1:00* 58541

(21) **MUSICAL ENCOUNTER** *2:00* 529164

(31) **WHAT CAN WE DO ABOUT VIOLENCE? (CC)** *2:00* 712812
Part 1 of a Bill Moyers special. See the Close-up on p. 123.

(47) **SERA ANUNCIADO**

(61) **LAST CALL (CC)** 415283

(A&E) **AMERICAN JUSTICE** *2:00* 368021

(CNB) **CHARLES GRODIN** *1:00* 173034
Scheduled: Marlo Thomas; Michael Feinstein.

(CNN) **CALLING ALL SPORTS** 960164

(DIS) **MOVIE—Drama** *2:00* ★★★★ 570270
"Julia." Jane Fonda, Vanessa Redgrave.

(DSC) **REDISCOVERING AMERICA** —Documentary *1:00* 682909

(E!) **GOSSIP SHOW** 110611

(FAM) **INFOMERCIALS** *1:00*

(FX) **INFOMERCIALS** *5:00*

(NIK) **LUCY SHOW—Comedy** 340386

(TNN) **MUSIC CITY TONIGHT** *1:30* 454454

(TNT) **MOVIE—Adventure** *2:15* ★ 47047947
"The Heroes." (Italian; 1973) A group of allies tries to prevent the Germans from finding secret funds in World War II North Africa. Rod Steiger, Rod Taylor. Katrin: Rosanna Schiaffino. Raphael: Claude Brasseur.

(USA) **COUNTERSTRIKE** *1:00* 237473

1:15 (8) **JUDGE FOR YOURSELF** *1:00* 7132396

1:30 (5) **INFOMERCIALS** *1:00*

(9) **NEWS**

(47) **PROGRAMACION COMERCIAL**

(55) **INFOMERCIAL**

(61) **JON STEWART** *1:00* 773251
Scheduled: Director Ivan Reitman; John Tesh; Malcolm-Jamal Warner. (Repeat)

(BET) **COMICVIEW** 112270

(CNN) **SPORTS** 621763

(E!) **COMING ATTRACTIONS** 743164

(ESN) **HAWAIIAN SPORTS ADVENTURE** 430473

(LIF) **ANYTHING BUT LOVE (CC)** 156034

(MAX) **MOVIE (CC)—Drama** *1:45* ★★ 2098015
"The Saint of Fort Washington." Danny Glover.

(MSG) **PRIME CUTS—Magazine** 909386

(MTV) **DREAMTIME** *1:30* 279270

(NIK) **F TROOP—Comedy** 525469

1:35 (2) **LAST CALL (CC)** 3678788

(3) **COPS (CC)** 3573134

(4) **GREG KINNEAR** 5373116

(30) **CURRENT AFFAIR (CC)** 6609152

1:40 (SHO) **MOVIE—Science Fiction** *1:30* 1195676
"Knights." Kathy Long, Kris Kristofferson.

1:50 (HBO) **MOVIE (CC)—Adventure** *1:45* 83899386
"The Last Ride." Mickey Rourke, Lori Singer.

2 AM (7) (55) **NEWS**

(9) **INFOMERCIALS** *1:00*

(11) **NORTHERN EXPOSURE (CC)** —Comedy-Drama *1:00* 302744

(47) **SERA ANUNCIADO** *1:30*

(AMC) **MOVIE—Adventure** *1:25* ★★ 9846819
"Flame of Araby." Jeff Chandler.

(BET) **VIDEO SOUL—Music** *2:00* 290218

(CNB) **AL ROKER—Interview** 873522

(CNN) **LARRY KING LIVE** *1:00* 451831

(DSC) **NEXT STEP—Science** 315725

(E!) **HOWARD STERN** 116760

(ESN) **INSIDE THE PGA TOUR** 760251

(FAM) **700 CLUB—Religion** *1:00* 712873

(LIF) **INFOMERCIALS** *5:30*

(NIK) **INFOMERCIAL**

(NSP) **PRESS BOX** 3278928
[Repeats every 30 minutes until 12 noon.]

(USA) AMERICAN GLADIATORS *1:00* 453299
2:05 (2) AMERICAN JOURNAL (CC) 5559134
(3) HIGHLANDER (CC) *1:00* 2359812
(4) NEWS *:35*
(30) GREG KINNEAR 2222386
(41) SERA ANUNCIADO *:55*
2:15 (8) INFOMERCIALS *1:00*
2:20 (TBS) MOVIE—Drama *2:00* 5355218
"A Real American Hero." (Made for TV; 1978) Brian Dennehy as legendary Tennessee sheriff Buford Pusser tracking moonshiners. Ken Howard, Sheree North, Forrest Tucker.
2:30 (5) HOT, HIP & COUNTRY—Magazine 20657
(7) WORLD NEWS NOW *2:00* 117638
(55) CRUSADE FOR LIFE 39980
(61) MOVIE—Comedy-Drama *2:00* ★★ 772522
"Hooper." (1978) Death-defying feats provide the action in this story of three generations of Hollywood stuntmen, with Burt Reynolds, Jan-Michael Vincent and Sally Field. Brian Keith. Max: John Marley. Cully: James Best.
(CNB) INFOMERCIALS *3:00*
(DSC) BEYOND 2000—Magazine 327560
(E!) CANDID CAMERA 461657
(ESN) SPORTSCENTER 789386
(NIK) TAXI (CC)—Comedy 325102
(TNN) COUNTRY NEWS—Magazine 307386
2:35 (2) UP TO THE MINUTE *2:55* 13552183
(30) JONES & JURY 6087454
2:40 (4) INFOMERCIALS *1:00*
2:45 (ENC) MOVIE—Comedy-Drama *2:00* ★★★
"Blume in Love." 77755305
2:55 (TMC) MOVIE—Drama *1:45* 76766657
"Last Light." Forest Whitaker.
3 AM (5) INFOMERCIAL
(9) HOME SHOPPING SPREE *3:00* 355270
(11) MOVIE—Drama *1:30* ★★ 928247
"Siesta." (1987) Erotic thriller with Ellen Barkin as a stuntwoman who awakens in a field, bloodied, but with no memory. Del: Martin Sheen. Augustine: Gabriel Byrne.
(21) A VOUS LA FRANCE *2:00* 398015
(41) AGUJETAS DE COLOR DE ROSA—Novela *1:00* 768386
(55) MOVIE—Drama *2:00* ★★★ 778724
"Diamond Hunters." (French-Mexican; 1956) This grim but absorbing story about a perilous jungle trek is given added dimension via Luis Bunuel's bizarre direction. Simone Signoret, Georges Marchal, Charles Vanel.
(A&E) LAW & ORDER—Drama *1:00* 585201
(CNN) CROSSFIRE—Buchanan/Kinsley 980928
(DIS) BILLY JOEL FROM THE RIVER OF DREAMS—Music *1:30* 335873
(E!) INFOMERCIALS *3:00*
(ESN) UP CLOSE—Discussion 700744
(FAM) INFOMERCIALS *1:00*
(MTV) BEAVIS AND BUTT-HEAD 402725
(NIK) BOB NEWHART—Comedy 320522
(USA) MOVIE—Drama *2:30* ★★★★ 945096
"Missing." (1982) Costa-Gavras's political thriller about a father (Jack Lemmon) searching for his son in a Latin American military state. Sissy Spacek, John Shea.
3:05 (3) NEWS *:35*
(30) HARD COPY (CC) 7869580
3:10 (SHO) MOVIE (CC)—Comedy-Drama *1:40* ★★
"Money for Nothing." 80610636
3:15 (MAX) MOVIE—Adventure *1:40* ★★ 15956299
"Hard Hunted." Dona Speir, Roberta Vasquez.
(TNT) MOVIE—Comedy *2:15* ★★★ 61482367
"The Glass Bottom Boat." (1966) Zany romantic farce about a guide (Doris Day) at a space plant who is suspected of being a spy. Rod Taylor. Axel: Arthur Godfrey. Cripps: Paul Lynde. Bleecker: Edward Andrews. Goodwin: John McGiver. Hill: Eric Fleming. Nina: Elisabeth Fraser. Pritter: Dom DeLuise.
3:30 (5) CURRENT AFFAIR (CC) 11909
(47) PROGRAMACION COMERCIAL
(AMC) MOVIE—Adventure *1:35* ★★★ 9514386
"Arabian Nights." Jon Hall, Leif Erickson.
(CNN) NEWS—Brian Christie
(ESN) COLLEGE BASKETBALL *2:00* 422454
Georgia Tech at North Carolina, taped Wednesday.
(MTV) DREAMTIME *2:30* 575251
(NIK) DICK VAN DYKE—Comedy 316454
3:35 (30) NIGHTSIDE—News *2:25* 81869305
(HBO) CONFRONTING EVIL (CC) *:55* 29572102
3:40 (3) AMERICAN JOURNAL 7297034
(4) NIGHTSIDE—News *1:20* 96100812
3:45 (CNN) NEWSROOM (CC) 56269763
4 AM (5) GORDON ELLIOTT *1:00* 846638
Scheduled topic: sex-drive differences.
(8) WORLD NEWS NOW *1:30* 114676
(41) MARIMAR—Novela *1:00* 491102
(A&E) MOVIE—Drama *2:00* ★★ 320657
"Funeral in Berlin." (British; 1966) Intricate spy yarn, with agent Harry Palmer (Michael Caine) assigned to help a Soviet officer defect from East Berlin. Samantha: Eva Renzi.
(BET) INFOMERCIALS *2:00*
(CNN) NEWS—Brian Christie
(FAM) MADELINE (CC)—Cartoon *1:00* 916299
(NIK) DRAGNET—Crime Drama 337947
4:10 (3) OPRAH WINFREY (CC) *1:00* 3847744
4:20 (TBS) THREE STOOGES (BW) 81984760
4:30 (7) OPRAH WINFREY (CC) *1:00* 869589
(11) SUSAN POWTER—Discussion 86763
(61) HOGAN FAMILY (CC)—Comedy 960198
(CNN) SHOWBIZ TODAY—Magazine 981657
(DIS) ELVIS IN HOLLYWOOD (CC) —Documentary *1:05* 1969386
(HBO) MOVIE—Science Fiction *1:35* 8256831
"Firepower." Chad McQueen, Gary Daniels.
(NIK) SUPERMAN—Adventure 321251
4:35 (TBS) JEFFERSONS (CC)—Comedy 1986763
4:40 (TMC) MOVIE—Comedy *1:35* ★★ 42920015
"Maid to Order." Ally Sheedy.
4:45 (ENC) MOVIE—Drama *2:00* ★★ 55149305
"Justine." Anouk Aimee, Michael York.

For details of movies on premium channels, see page 221.

Thursday

MORNING

5 AM (3) RUSH LIMBAUGH 88034
(4) THIS MORNING'S BUSINESS 86676
(5) FAITH 20—Religion 95116
(11) INFOMERCIAL
(13) AMIGOS—Children 80454
(41) CUENTAMELO: ESPECIAL *1:00* 768251
La primera de dos visitas con varios actores y cantantes hispánicos, populares en 1994.
(55) NEWS
(61) SHEPHERD'S CHAPEL BIBLE STUDY —Religion *1:00* 814812
(AMC) HOMEWARD BOUND *1:00* 640638
(CNN) SPORTS 256473
(FAM) INFOMERCIALS *1:00*
(MAX) MOVIE (CC)—Drama *1:55* ★★ 5913096
"Body Double." Craig Wasson, Gregg Henry.
(NIK) LUCY SHOW—Comedy 159675
(NSP) PRESS BOX 4525560
[Repeats every 30 minutes until 12 noon.]
(SHO) MOVIE (CC)—Science Fiction *1:55*
"Solar Crisis." 8244541
5:05 (TBS) GOMER PYLE, USMC—Comedy 1578725
5:30 (2) CBS NEWS—Gayle/King 27386
(3) THIS MORNING'S BUSINESS 14812
(4) NBC NEWS (CC)—Ann Curry 12454
(5) GOOD DAY STREET TALK 3022096
(7) ABC NEWS (CC)—Thalia Assuras 69386
(8) ABC/LOCAL NEWS *1:30* 458522
(11) JETSONS—Cartoon 80742
(13) LEARN TO READ 23522
(47) THIS IS YOUR DAY—Religion 65560
(55) (USA) INFOMERCIAL
(CNB) BEFORE THE BELL—Business 76270
(CNN) NEWS—Arceneaux/Cain *1:00*
(ESN) SUPER BOWL XI HIGHLIGHTS 958251
From 1977: Oakland vs. Minnesota.
(NIK) NICK NEWS—Children 674812
(TNT) GILLIGAN'S ISLAND—Comedy 351947
5:35 (TBS) HEADLINE NEWS 4623454
5:55 (5) GOOD DAY WAKEUP 21426928
6 AM (2) (3) (4) (7) NEWS *1:00*
(5) GOOD DAY NEW YORK, FIRST EDITION *1:00* 18164
(9) INFOMERCIAL
(11) CAPTAIN PLANET (CC)—Cartoon 15589
(13) BLOOMBERG BUSINESS NEWS 33909
(21) COMPUTER CHRONICLES 91589
(30) NBC/LOCAL NEWS *1:00* 373812
(41) PROGRAMACION COMERCIAL
(47) TODAY WITH MARILYN—Religion 75947
(55) HEADLINE NEWS 11763
(61) TALE SPIN (CC)—Cartoon 156454
(A&E) IN SEARCH OF . . . *1:00* 965676
(BET) MARILYN HICKEY—Religion 510638
(CNB) TODAY'S BUSINESS *2:00* 896473
(DIS) MOUSERCISE—Children 965164
(E!) TALK SOUP 141522
(ESN) SPORTSCENTER 968638
(FAM) CABLE HEALTH CLUB *1:00* 125096
(FX) BACK CHAT—Discussion 5879299
(HBO) MOVIE (CC)—Comedy *2:00* ★★ 785560
"Hero." Dustin Hoffman, Geena Davis.
(MTV) RUDE AWAKENING *1:00* 123638
(NIK) MR. WIZARD'S WORLD—Science 684299
(SC) BODY MOVES—Exercise 538034
(TNT) OUR GANG—Comedy (BW) 354034
(USA) FIRST BUSINESS 217541
6:05 (TBS) MUNSTERS—Comedy (BW) 2378676
6:15 (AMC) MOVIE—Drama (BW) *1:50* ★★★
"If I Were King." 66671760
(TMC) MOVIE—Fantasy (BW) *2:00* ★★★
"A Guy Named Joe." 2978928
6:30 (9) BOTS MASTER—Cartoon 69265
(11) (61) CONAN THE ADVENTURER—Cartoon 96183/813201
(13) G.E.D.—Instruction 56386
(21) BODY ELECTRIC—Exercise 83096
(31) BLOOMBERG NEWS 67096
(41) ONDAS DE PODER Y MILAGRO 94725
(47) JOHN HAGEE TODAY—Religion 65299
(49) MORNING BUSINESS REPORT 6003299
(55) (USA) INFOMERCIAL
(BET) KENNETH COPELAND—Religion 528522
(CNN) BUSINESS MORNING 503247
(DIS) MOUSE TRACKS (CC)—Cartoon 908744
(E!) NEWS DAILY 464359
(ESN) SPORTSCENTER 881015
(FX) BREAKFAST TIME *2:30* 9847928
(NIK) FLIPPER—Drama 425473
(SC) TO BE ANNOUNCED *1:00*
(TNT) BUGS BUNNY—Cartoon *1:30* 683218
6:35 (TBS) SCOOBY DOO—Cartoon 8679164
6:45 (49) BLOOMBERG BUSINESS NEWS 21322541
(ENC) MOVIE—Comedy (BW) *1:35* ★★ 31202183
"The Road to Hong Kong." Bing Crosby.
7 AM (2) (3) THIS MORNING (CC)—Smith/Zahn *2:00* 49725/36251
Scheduled: A look at swimwear fashions.
(4) (30) TODAY (CC)—Couric/Gumbel *2:00* 34893/22706
Scheduled: Actor Dylan Walsh.
(5) GOOD DAY NEW YORK *2:00* 96657
(7) (8) GOOD MORNING AMERICA (CC) —Gibson/Lunden *2:00* 81725/89367
Scheduled: Actor Aidan Quinn.
(9) EXOSQUAD—Cartoon 34831
(11) (61) TRANSFORMERS: GENERATION 2 —Cartoon 36299/799183
(13) SESAME STREET (CC) *1:00* 84270
(20) BLOOMBERG BUSINESS NEWS 85367
(21) STRETCHING FOR LIFE—Yoga 2964299
(25) BODY ELECTRIC—Exercise 70034
(31) SUPERTIME—In Japanese *2:00* 90812
(41) (47) PROGRAMACION COMERCIAL
(49) LAMB CHOP'S PLAY-ALONG! (CC) 67980
(55) VICTORY WITH MORRIS CERULLO 32473
(A&E) HOWARD HUGHES—Profile *1:00* 959657
(BET) LIFE IN THE WORD—Religion 262454
(CNN) NEWS—Arceneaux/Cain

(DIS) UNDER THE UMBRELLA TREE (CC) —Puppets 628096
(E!) JOAN RIVERS *1:00* 423763
(ESN) SPORTSCENTER 514831
(FAM) POPEYE—Cartoon 334657
(MAX) MOVIE—Comedy (BW) *1:30* ★★★ 490980
"It Should Happen to You." Judy Holliday.
(MTV) GRIND—Eric Nies 332299
(NIK) BULLWINKLE—Cartoon 165589
(SHO) OWL/TV—Children 798831
(USA) CARTOON EXPRESS 781541
7:05 (TBS) TOM AND JERRY—Cartoon 9013657
7:15 21 A.M. WEATHER 38797560
7:25 (CSP) NEWS FROM MOSCOW 7551305
7:30 9 MIGHTY MAX—Cartoon 20638
11 SONIC THE HEDGEHOG—Cartoon 48034
20 SAMURAI SYBER-SQUAD 97102
21 BARNEY & FRIENDS (CC) 13725
25 HOMESTRETCH—Exercise 59541
41 CLUB DE LOS TIGRITOS—Niños 46676
47 TELENOTICIAS 77522
49 MISTER ROGERS (CC)—Children 86015
55 THIS IS YOUR DAY—Religion 11980
61 BOBBY'S WORLD (CC)—Cartoon 718218
(BET) BETHEL AME CHURCH—Religion 281589
(CNN) BUSINESS DAY 775980
(DIS) WONDERLAND (CC)—Children 630831
(ESN) SPORTSCENTER 500638
(FAM) INSPECTOR GADGET—Cartoon 313164
(LIF) EVERYDAY WORKOUT—Exercise 326638
(MTV) RUDE AWAKENING *1:30* 906812
(NIK) LOONEY TUNES—Cartoon 144096
(SC) PRESS BOX *1:00* 900218
(SHO) MRS. PIGGLE-WIGGLE (CC) 784638
(USA) TATTOOED TEENAGE ALIEN FIGHTERS (CC)—Fantasy 700676
7:35 (TBS) JETSONS—Cartoon 4623378
8 AM 9 PINK PANTHER (CC)—Cartoon 24980
11 GARFIELD—Cartoon 59676
13 49 BARNEY & FRIENDS (CC)—Children 99218/80560
20 FLINTSTONES—Cartoon 84164
21 SESAME STREET (CC) *1:00* 206676
25 NEWSROOM 7166522
41 CARRUSEL—Niños 57218
47 PROGRAMACION COMERCIAL *1:00*
55 FATHER TOM & FRIENDS 22522
61 BONKERS (CC)—Cartoon 738947
(A&E) LOU GRANT—Drama *1:00* 509116
(AMC) MOVIE—Comedy *1:35* ★★ 8268725
"Won Ton Ton.
(BET) HOPE FOR THE WORLD'S CHILDREN *1:00* 851522
(CNB) MONEY WHEEL *4:00* 852589
(CNN) NEWS (CC)—Arceneaux/Cain *1:00*
(CSP) VIEWER CALL-IN *1:30* 468589
(DIS) ADVENTURES OF WINNIE THE POOH (CC)—Cartoon 636980
(E!) GOSSIP SHOW 723015
(ESN) SPORTSCENTER 351299
(FAM) XUXA (CC)—Children 179657
(HBO) STOP THE SMOGGIES! 7965096
(LIF) OLD MacDONALD'S SING-A-LONG FARM—Children 175831
(NIK) WEINERVILLE—Variety 999473
(SHO) 30-MINUTE MOVIE *:35* 8697305
(TNT) SCOOBY DOO—Cartoon *1:00* 695928
(USA) CARTOON EXPRESS (CC) *1:00* 253386
8:05 (TBS) GILLIGAN'S ISLAND—Comedy 7047725
8:15 (ENC) MOVIE—Comedy *1:45* ★★ 73522589
"The Marriage-Go-Round." Susan Hayward.
(TMC) MOVIE—Fantasy *2:05* ★★ 42432305
"Always." Richard Dreyfuss, Holly Hunter.
8:30 9 PERFECT STRANGERS (CC) 23251
11 FLINTSTONES—Cartoon 58947
13 SHINING TIME STATION (CC) 98589
20 CHILDREN'S ROOM 16763
25 READING RAINBOW—Children 87299
41 CHAVO—Comedia 56589
49 KIDSONGS (CC)—Music 89831
55 CHURCH SERVICE—Catholic 21893
61 GOOF TROOP (CC)—Cartoon 737218
(DIS) CARE BEARS (CC)—Cartoon 635251
(E!) FASHION FILE 722386
(ESN) SPORTSCENTER 343270
(FAM) PRINCE VALIANT (CC)—Cartoon 178928
(HBO) ENCYCLOPEDIA (CC)—Children 352928
(LIF) YOUR BABY AND CHILD 174102
(MAX) MOVIE—Western *1:30* ★★ 157638
"One Foot in Hell." Alan Ladd, Don Murray.
(NIK) GUMBY—Children 998744
(SC) MEADOWLANDS HARNESS RACING 188928
8:35 (SHO) MOVIE—Comedy *1:35* ★★ 67916676
"Year of the Comet." Penelope Ann Miller.
(TBS) BEWITCHED—Comedy 6216522
9 AM 2 MARILU—Discussion *1:00* 76003
Scheduled: chefs of celebrities.
3 MAURY POVICH (CC) *1:00* 33947
4 OTHER SIDE *1:00* 31589
5 GORDON ELLIOTT *1:00* 53725
Scheduled discussion topic: May-December relationships.
7 8 REGIS & KATHIE LEE *1:00* 48893/79763
Scheduled: Aidan Quinn. (Live)
9 COSBY SHOW (CC)—Comedy 47831
11 FAMILY MATTERS (CC)—Comedy 49299
13 LAMB CHOP'S PLAY-ALONG! (CC) 72541
20 FAMILY FEUD—Game 85265
21 READING RAINBOW (CC) 58763
25 GERBERT—Children 61251
30 SALLY JESSY RAPHAEL *1:00* 924201
31 KOREAN NEWS *1:00* 324247
41 CHESPIRITO—Comedia *1:00* 82251
47 VICTORY WITH MORRIS CERULLO 25270
49 SESAME STREET (CC) *1:00* 40299
50 BARNEY & FRIENDS (CC) 916837
55 HEADLINE NEWS 45473
61 CUBHOUSE (CC)—Children 711270
(A&E) McMILLAN AND WIFE *2:00* 420928
(BET) ROC (CC)—Comedy 177812

For details of movies on premium channels, see page 221.

(CNN) **NEWS**—Harris/Kelley *2:30*
(DIS) **GUMMI BEARS (CC)**—Cartoon 659831
(DSC) **ASSIGNMENT (CC)**—Arts *1:00* 695305
(E!) **CASEY'S TOP TEN** *1:00* 150270
(ESN) **BODIES IN MOTION**—Exercise 334522
(FAM) **WALTONS**—Drama *1:00* 840893
(FX) **DYNASTY**—Drama *1:00* 5888947
(HBO) **MOVIE (CC)**—Comedy *1:30* ★ 761812
"If Looks Could Kill." Richard Grieco.
(LIF) **SISTERS (CC)**—Drama *1:00* 853367
(MTV) **VIDEOS** *1:00* 871763
(NIK) **RUGRATS (CC)**—Cartoon 989096
(SC) **HORSE RACING FROM AQUEDUCT** 162980
(TNN) **VIDEOMORNING** *3:00* 336928
(TNT) **PINK PANTHER**—Cartoon 611265
(USA) **MacGYVER**—Adventure *1:00* 233589
9:05 (TBS) **HAPPY DAYS**—Comedy 3666706
9:30 **9** **EMPTY NEST (CC)**—Comedy 52251
11 **DIFFERENT WORLD (CC)**—Comedy 87947
13 **MISTER ROGERS (CC)**—Children 27589
20 **FAMILY FEUD**—Game 32299
25 **PAPPYLAND**—Children 29763
47 **KENNETH COPELAND**—Religion 50454
50 **JACK HOUSTON'S IMAGINELAND**—Children 744473
55 **INFOMERCIAL**
61 **DOOGIE HOWSER, M.D. (CC)** 446454
(AMC) **MOVIE**—Drama (BW) *1:30* ★★★ 921015
"There's Always Tomorrow."
(BET) **WHAT'S HAPPENING!!**—Comedy 819386
(DIS) **POOH CORNER (CC)**—Children 384015
(ESN) **GETTING FIT**—Exercise 307170
(NIK) **DAVID THE GNOME**—Cartoon 625386
(SC) **BODY MOVES**—Exercise 804454
(TNT) **JETSONS**—Cartoon 739541
9:35 (TBS) **THREE'S COMPANY**—Comedy 6615812
10AM **2** **SUZANNE SOMERS (CC)** *1:00* 51560
Scheduled guest: Ben Vereen. (Repeat)
(3) **JENNY JONES**—Discussion *1:00* 55386
4 **LEEZA**—Discussion *1:00* 53928
5 **MONTEL WILLIAMS** *1:00* 75164
7 **ROLONDA**—Discussion *1:00* 93560
Scheduled topic: vigilantism.
(8) **PHIL DONAHUE (CC)** *1:00* 91102
9 **WHO'S THE BOSS? (CC)**—Comedy 92367
11 **HAPPY DAYS**—Comedy 10763
13 **BARNEY & FRIENDS (CC)** 47638
20 **CHURCH SERVICE**—Catholic 56367
25 **SPACESHIP EARTH**—Geography 41034
30 **MONTEL WILLIAMS** *1:00* 82893
31 **BODY ELECTRIC**—Exercise 81676
41 **¡PAPA SOLTERO!**—Comedia 18305
47 **PROGRAMACION COMERCIAL**
55 **MOVIE**—Mystery (BW) *1:30* ★★★ 72560
"Thank You, Mr. Moto." (1937) The Oriental sleuth (Peter Lorre) seeks a scroll with a key to treasure, and encounters murder. Pauline Frederick, Thomas Beck, Jayne Regan, Sidney Blackmer, John Carradine, Sig Ruman, Nedda Harrigan, Philip Ahn. Good.
61 **RICHARD BEY**—Discussion *1:00* 707102
Scheduled topic: revealing a secret to a mate.
(BET) **WHAT'S HAPPENING NOW!!** 542102
(DIS) **DUMBO'S CIRCUS (CC)** 999096
(DSC) **HOME MATTERS** 418183
(E!) **BEHIND THE SCENES: RICHARD MARX TOUR** 813021
(ENC) **MOVIE**—Mystery *1:45* ★★ 8156299
"The Champagne Murders." Anthony Perkins.
(ESN) **FITNESS PROS**—Exercise 872367
(FAM) **700 CLUB**—Religion *2:00* 818034
(FX) **HART TO HART** *1:00* 2651164
(LIF) **OUR HOME** *1:00* 315522
(MAX) **MOVIE**—Comedy *1:35* ★★ 7763928
"Almost an Angel." Paul Hogan, Elias Koteas.
(MTV) **JAMS** *1:00* 340218
(NIK) **MUPPET BABIES**—Cartoon 416725
(SC) **TO BE ANNOUNCED** *3:00*
(TNT) **BUGS BUNNY**—Cartoon *1:00* 467611
(USA) **MURDER, SHE WROTE (CC)**—Mystery *1:00* 799560
10:05 (SHO) **MOVIE**—Musical *2:25* ★★★ 69514724
"Chitty Chitty Bang Bang." Dick Van Dyke.
(TBS) **LITTLE HOUSE ON THE PRAIRIE**—Drama *1:00* 3313251
10:20 (TMC) **MOVIE**—Comedy-Drama *2:05* ★★
"A Wedding." 35133544
10:30 **9** **WHO'S THE BOSS? (CC)**—Comedy 43015
11 **LOVE CONNECTION** 38183
13 **STORYTIME (CC)**—Children 78725
20 **CHRISTOPHER CLOSEUP (CC)** 85229
25 **MINDS ON SCIENCE** 90763
31 **GRAHAM KERR'S KITCHEN** 36589
41 **DR. CANDIDO PEREZ**—Comedia 36725
47 **LIFE TODAY**—Religion 21454
(BET) **SCREEN SCENE**—Magazine 173096
(DIS) **FRAGGLE ROCK (CC)**—Children 655015
(DSC) **START TO FINISH**—Crafts 987638
(E!) **FEATURES** 702522
(ESN) **BODYSHAPING**—Exercise 363034
(HBO) **MOVIE (CC)**—Cartoon *1:15* ★★ 1300454
"Bebe's Kids."
(NIK) **MUPPET SHOW**—Children 978980
11AM **2** (3) **PRICE IS RIGHT** *1:00* 48096/35522
4 **JERRY SPRINGER**—Discussion *1:00* 33164
5 **JONES & JURY** 58522
7 (8) **MIKE & MATY** *1:00* 80096/88638
9 **RICHARD BEY**—Discussion *1:00* 39386
11 **CHARLES PEREZ**—Discussion *1:00* 24454
Scheduled topic: unhappy dating experiences.
13 **SESAME STREET (CC)** *1:00* 64893
20 **HOME SHOPPING NETWORK** *4:00* 290725
21 **WILD AMERICA (CC)**—Wildlife 74164
25 **KIDSONGS**—Music 36928
30 **LEEZA**—Discussion *1:00* 72247
31 **HELLO AUSTRIA/HELLO VIENNA** 65454
41 **LLEVATELO**—Juego *1:00* 22096
47 **SERA ANUNCIADO** *1:00*
50 **GHOSTWRITER (CC)**—Children 751638

(61) GERALDO—Discussion *1:00* 794638
Scheduled topic: escaping from a serial killer.
(A&E) REMINGTON STEELE *1:00* 140270
(AMC) MOVIE—Drama (BW) *2:00* ★★ 773657
"The Secret Ways." Richard Widmark.
(BET) IN YOUR EAR—Music *2:00* 138183
(DIS) MY LITTLE PONY TALES 295657
(DSC) EASY DOES IT 441251
(E!) JOAN RIVERS *1:00* 712034
(ESN) SPORTSCENTER 818909
(FX) FANTASY ISLAND—Drama *1:00* 2671928
(LIF) BARBARA WALTERS INTERVIEWS (CC) 710928
An interview with Al Pacino, from 1992.
(MTV) VIDEOS *1:00* 320454
(NIK) ALLEGRA'S WINDOW—Children 449893
(TNT) KNOTS LANDING—Drama *1:00* 543805
(USA) ODD COUPLE—Comedy 206837
11:05 (TBS) MATLOCK (CC)—Drama *1:00* 8127562
11:30 (5) NEWS
(21) HOMETIME—Home Repair 75893
(25) DESTINOS: AN INTRODUCTION TO SPANISH 37657
(31) NATIONAL ARTS—Interview 66183
(55) INFOMERCIAL
(CNN) CNN & CO. (CC)—Discussion 951580
(DIS) MOUSE TRACKS (CC)—Cartoon 296386
(DSC) HOMEWORKS—Lynette Jennings 442980
(ESN) SPORTSCENTER 819638
(LIF) TRACEY ULLMAN—Comedy 711657
(MAX) MOVIE—Comedy *1:55* ★★★ 7775522
"Smile." Bruce Dern, Barbara Feldon.
(NIK) GULLAH GULLAH ISLAND 440522
(USA) ODD COUPLE—Comedy 856396
11:45 (ENC) MOVIE—Adventure *1:55* ★★ 86893893
"The Wrath of God." Robert Mitchum.
(HBO) MOVIE (CC)—Comedy *1:40* ★★
"Oh, God! You Devil." 34677251

AFTERNOON

Noon (2) (3) (7) (8) NEWS
(4) ANOTHER WORLD (CC) *1:00* 22657
(5) JUDGE FOR YOURSELF *1:00* 75763
(9) (30) RICKI LAKE *1:00* 75102/51386
(11) 21 JUMP STREET (CC) *1:00* 60270
(13) LEARN TO READ 92305
(21) FRUGAL GOURMET (CC) 45299
(25) G.E.D.—Instruction 81015
(31) VICTORY GARDEN (CC) 10541
(41) ROSA SALVAJE—Novela *2:00* 98541
(47) MARIELENA—Novela *2:00* 69015
(49) ACRYLIC PAINTING—Brenda Harris 90947
(50) UPSTAIRS, DOWNSTAIRS *1:00* 734096
(55) 700 CLUB—Religion *1:00* 73744
(61) JERRY SPRINGER *1:00* 469305
(A&E) POLICE STORY *1:00* 635763
(CNB) MONEY WHEEL *4:00* 560096
(CNN) NEWS—Collins/Allen *1:00*
(DIS) MARSUPILAMI (CC)—Cartoon 646367
(DSC) GRAHAM KERR—Cooking 901218
(E!) TALK SOUP 726102
(ESN) SPORTSCENTER 354386
(FAM) LET'S MAKE A DEAL—Game 172744
(FX) PERSONAL FX: THE COLLECTIBLES *1:00* 6437980
(LIF) LIVE FROM QUEENS *1:00* 891367
(MTV) ALTERNATIVE NATION *1:00* 819763
(NIK) COAT OF MANY COLORS 992560
(NSP) NEWSPORT TALK *2:00* 2155744
(TNN) ALEENE'S CRAFTS—Instruction 516611
(TNT) CHiPs—Crime Drama *1:00* 729164
(USA) QUANTUM LEAP (CC) *1:00* 246893
12:05 (TBS) PERRY MASON (BW) *1:00* 5286947
12:25 (TMC) MOVIE (CC)—Comedy *1:30* ★★ 7413742
"Undercover Blues." Kathleen Turner.
12:30 (2) (3) YOUNG AND THE RESTLESS (CC)—Serial *1:00* 822183/826909
(7) (8) LOVING (CC)—Serial 58096/56638
(13) (25) G.E.D.: EN ESPANOL 21305/90251
(21) FLOYD ON FRANCE 87763
(31) PLAY BRIDGE—Instruction 69305
(49) JOY OF PAINTING 29947
(DIS) RED BALLOON (CC) *:35* 3443873
(DSC) GREAT CHEFS OF SAN FRANCISCO 621560
(E!) NEWS DAILY 442638
(ESN) SPORTSCENTER 202706
(FAM) $100,000 NAME THAT TUNE 809386
(NIK) LITTL' BITS—Cartoon 629102
(SHO) MOVIE—Comedy *1:40* ★ 9881909
"Hail Caesar." Anthony Michael Hall.
(TNN) COOKIN' U.S.A. 757947
1 PM (4) (30) DAYS OF OUR LIVES (CC)—Serial *1:00* 31305/60034
(5) GOOD DAY STREET TALK 99744
(7) (8) ALL MY CHILDREN (CC)—Serial *1:00* 46251/44893
(9) JENNY JONES—Discussion *1:00* 51522
Scheduled program topic: losing one's mate to a friend. (Repeat)
(11) IN THE HEAT OF THE NIGHT (CC)—Crime Drama *1:00* 86218
(13) DESTINOS: AN INTRODUCTION TO SPANISH (CC) 75909
(21) TASTE OF LOUISIANA—Cooking 33589
(25) YOUNG ASTRONAUTS *:45* 2886915
(31) CHEF JOHN FOLSE'S CAJUN LOUISIANA *1:00* 57560
(49) PITTARD'S PAINTING 66251
(55) HEADLINE NEWS 31744
(61) SUSAN POWTER—Discussion 798454
(A&E) ROCKFORD FILES (CC) *1:00* 611183
(AMC) MOVIE—Drama (BW) *1:40* ★★ 4035812
"The Tattered Dress." Jeff Chandler.
(BET) VIDEO SOUL—Music *2:00* 530367
(CNN) TALKBACK LIVE (CC) *1:00* 260473
(DIS) MOVIE—Science Fiction *1:45* ★★★
"First Men in the Moon." 5545812
(DSC) WORLD CLASS CUISINE 166218
(E!) EXPLORE PLANET HOLLYWOOD ORLANDO *1:00* 430893

(ESN) OUTSIDE THE LINES *1:00* 757611
"Ali: Still the Greatest" profiles boxer Muhammad Ali on the 30th anniversary of his 1964 knockout of Sonny Liston.
(FAM) FACE THE MUSIC—Game 333928
(FX) EIGHT IS ENOUGH *1:00* 6453928
(LIF) DESIGNING WOMEN (CC) 339102
(MTV) VIDEOS *3:00* 325386
(NIK) EUREEKA'S CASTLE—Children 157560
(SC) NEWSPORT TALK *2:00* 558763
(TNN) COUNTRY TODAY—Magazine 267693
(TNT) KUNG FU—Drama *1:00* 738812
(USA) MAGNUM, P.I. *1:00* 255541
1:05 (TBS) MOVIE—Comedy *2:00* ★★★ 7072636
"Cat Ballou." (1965) Amusing parody of the Old West, about vengeance turning a rancher's daughter (Jane Fonda) into an outlaw. Lee Marvin won an Oscar for his dual role as a drunken drifter and his brother.
1:30 2 (3) BOLD AND THE BEAUTIFUL (CC) —Serial 17725/92021
5 I LOVE LUCY—Comedy (BW) 62299
13 CHARLIE ROSE—Discussion *1:00* 669676
21 GOURMET COOKING 86034
(49) VICTORY GARDEN (CC) 28218
50 DESTINOS: AN INTRODUCTION TO SPANISH (CC) 747560
55 INFOMERCIAL
(61) COSBY SHOW (CC)—Comedy 449541
(DSC) HOME MATTERS 620831
(FAM) TRIVIAL PURSUIT—Game 808657
(HBO) MOVIE—Comedy *1:40* ★★ 9921473
"Take This Job and Shove It." Robert Hays.
(LIF) DESIGNING WOMEN (CC) 804831
(MAX) MOVIE—Thriller *1:45* ★ 7359928
"Prophecy." Talia Shire, Robert Foxworth.
(NIK) LASSIE—Drama (BW) 628473
(TNN) VIDEOPM—Music Videos *3:30* 363396
1:45 (ENC) MOVIE—Comedy *1:45* ★★ 22320015
"The Marriage-Go-Round." Susan Hayward.
1:55 (TMC) MOVIE (CC)—Comedy *1:30* ★★ 5909473
"The Gun in Betty Lou's Handbag." Penelope Ann Miller, Eric Thal, Alfre Woodard.
2 PM 2 (3) AS THE WORLD TURNS (CC)—Serial *1:00* 35034/22560
4 MAURY POVICH (CC) *1:00* 20102
Scheduled topic: obsession.
5 CUBHOUSE (CC)—Children 4522
7 (8) ONE LIFE TO LIVE (CC)—Serial *1:00* 77034/75676
9 HUNTER—Crime Drama *1:00* 93096
11 BIKER MICE—Cartoon 5034
21 WELCOME TO MY STUDIO 39454
25 FROM ANTARCTICA—Science *1:00* 42763
(30) ANOTHER WORLD (CC) *1:00* 55251
31 PAPPYLAND—Children 16639
41 SIRENA—Novela *1:00* 19034
47 PELICULA—Drama *2:00* 56265
"Vivir para amar." (Mexicana; 1978) La subida al estrellato de un cantante desconocido. Rigo Tovar, Ana Martín.
(49) SIT AND BE FIT—Exercise 1096
55 MOVIE—Adventure *2:00* 20251
"Master of the Flying Guillotine." (Chinese; 1975) Colorful martial-arts melodrama featuring brisk direction and violent action. Jimmy Wang Yu, Kam Kang, Lau Ka Wing.
(61) FAMILY MATTERS (CC)—Comedy 118909
(A&E) COLUMBO—Crime Drama *2:00* 184454
(CNN) NEWS (CC)—Allen/Waters *1:00*
(DSC) START TO FINISH—Crafts 933657
(E!) GOSSIP SHOW 136305
(ESN) BATTLE OF THE CORPORATE STARS *1:00* 873096
Taped Oct. 20-22 in West Palm Beach, Fla. Teams of 21 players from 30 corporations compete in events including 60-yard dash, 50-yard backstroke, tug of war and 5-km run.
(FAM) SPLIT SECOND—Game 291218
(FX) FAMILY AFFAIR—Comedy 7861270
(LIF) OUR HOME *1:00* 699096
(NIK) GUMBY—Children 931299
(NSP) NEWSPORT JOURNAL *4:00* 2602164
(TNT) HOW THE WEST WAS WON *1:00* 363657
(USA) $100,000 PYRAMID—Game 648102
2:30 5 BOBBY'S WORLD (CC)—Cartoon 3980
11 TALE SPIN (CC)—Cartoon 2676
13 SESAME STREET (CC) *1:00* 605218
21 JOY OF PAINTING 66096
31 KIDSONGS (CC)—Music 39541
(49) SHINING TIME STATION (CC) 8638
(61) DARKWING DUCK (CC)—Cartoon 852831
(DSC) EASY DOES IT 673763
(E!) FASHION FILE 854299
(FAM) LET'S MAKE A DEAL—Game 908096
(FX) PET DEPARTMENT—Magazine 3617947
(NIK) ADVENTURES OF TINTIN 671305
(SHO) MOVIE—Drama (BW) *1:50* ★★★ 7676367
"The Devil and Daniel Webster."
(USA) QUICKSILVER—Game 355980
3 PM 2 (3) GUIDING LIGHT (CC) *1:00* 8928/5454
4 SALLY JESSY RAPHAEL *1:00* 3096
5 (61) TINY TOONS (CC) 3657/120744
7 (8) GENERAL HOSPITAL—Serial *1:00* 88763/86305
9 TOP COPS 9473
11 DARKWING DUCK (CC)—Cartoon 4541
(20) EXOSQUAD—Cartoon 56793
21 HAWAIIAN QUILTING 58589
25 IMAGINATION STATION—Children 92947
(30) RICKI LAKE—Discussion *1:00* 73473
31 BARNEY & FRIENDS (CC) 14744
41 MORENA CLARA—Novela *1:00* 99893
(49) STORYTIME (CC)—Children 3831
50 FACES OF CULTURE 300928
(AMC) MOVIE—Comedy *2:00* ★★★ 415164
"Plaza Suite." Walter Matthau.
(BET) VIDEO VIBRATIONS—Music *1:30* 103522
(CNN) NEWS (CC)—Bowker/Sesno *1:00*
(DIS) GUMMI BEARS (CC)—Cartoon 948102
(DSC) HOMEWORKS—Lynette Jennings 912164
(E!) TALK SOUP 115812

(ESN) **BLACK COLLEGE SPORTS TODAY** 374980
(FAM) **BIG BROTHER JAKE (CC)** 270725
(FX) **GREATEST AMERICAN HERO—Fantasy** *1:00* 5210812
(LIF) **THIRTYSOMETHING (CC)** *1:00* 715473
(NIK) **LOONEY TUNES—Cartoon** 943034
(SC) **SPORTS BEAT** *1:00* 830744
(TNT) **WILD WILD WEST** *1:00* 741251
(USA) **PRESS YOUR LUCK—Game** 634909
3:05 (TBS) **TOM & JERRY KIDS—Cartoon** 4737164
3:15 (MAX) **MOVIE (CC)—Drama** *1:40* ★★ 64745928
"Staying Alive." John Travolta.
3:25 (TMC) **MOVIE—Comedy** *1:50* ★★ 65037386
"Wilder Napalm." Dennis Quaid, Arliss Howard.
3:30 5 (61) **TAZ-MANIA (CC)** 5725/864676
9 **FAMILY FEUD—Game** 9725
11 **GOOF TROOP (CC)—Cartoon** 4893
13 (25) (49) **READING RAINBOW (CC)—Children** 5541/12299/3183
(20) **BOTS MASTER—Cartoon** 25725
21 **KIDSONGS (CC)—Music** 61541
31 **STORYTIME (CC)—Children** 41386
50 **STAR CHALLENGE—Quiz** 710760
(DIS) **QUACK ATTACK (CC)—Cartoon** 675744
(DSC) **GRAHAM KERR—Cooking** 645980
(E!) **NEWS DAILY** 859744
(ENC) **MOVIE—Comedy** (BW) *1:35* ★★ 32604763
"The Road to Hong Kong." Bing Crosby.
(ESN) **NCAA TODAY** 905116
(FAM) **PUNKY BREWSTER—Comedy** 903541
(HBO) **MOVIE—Comedy** *1:35* 4713367
"We're Talkin' Serious Money." Dennis Farina.
(NIK) **BEETLEJUICE—Cartoon** 643522
(USA) **SCRABBLE—Game** 367725
3:35 (TBS) **CAPTAIN PLANET (CC)** 8862676
4 PM 2 **GERALDO—Discussion** *1:00* 4873
Scheduled topic: lesbian police officers.
(3) **OPRAH WINFREY (CC)** *1:00* 4589
Scheduled: Learning a secret about a spouse.
4 **PHIL DONAHUE (CC)** *1:00* 5831
5 (61) **ANIMANIACS (CC)** 7560/843183
7 **AFTERSCHOOL SPECIAL (CC)—Teenagers** *1:00* 67270
From 1993: In "Girlfriend," a black student (Samaria Graham) has conflicting feelings about being forced to work with a white girl (Rinnan Henderson) on a commemorative mural to a slain black classmate. Jo Delancey: Lynne Thigpen. Stephanie: Kia Joy Goodwin.
(8) **JEOPARDY! (CC)—Game** 5170
9 **RICHARD BEY—Discussion** *1:00* 25218
Scheduled topic: revealing a secret to a mate.
11 **BONKERS (CC)—Cartoon** 3928
13 **BILL NYE (CC)—Children** 4676
You might think he's just winging it, but the Science Guy knows a thing or two about flight as he takes to the sky to explain the principles of flying. Featured: a music-video parody.
(20) **BIKER MICE—Cartoon** 37560
21 **CARMEN SANDIEGO (CC)** 80676
25 **MUSICAL ENCOUNTER—Children** 24034
(30) **FRESH PRINCE (CC)—Comedy** 33367
31 **IN THE MIX (CC)—Teenagers** 20893
41 **CRISTINA—Discusión** *1:00* 18928
Tema: las madres que representan a sus hijos celebridades.
47 **SEVCEC—Discusión** *1:00* 70744
(49) **BARNEY & FRIENDS (CC)—Children** 2218
50 **G.E.D. (CC)—Instruction** 145247
55 **LAVERNE & SHIRLEY—Comedy** 9102
(A&E) **REMINGTON STEELE** *1:00* 467299
(CNB) **MARKET WRAP** *2:00* 47473
(CNN) **EARLYPRIME (CC)** 351164
(DIS) **FRAGGLE ROCK (CC)—Children** 654251
(DSC) **GREAT CHEFS OF CHICAGO** 664015
(E!) **HOTEL—Drama** *1:00* 479657
(ESN) **SKI WORLD** 450201
(FAM) **I'M TELLING—Game** 922676
(FX) **WONDER WOMAN** *1:00* 5239947
(LIF) **MOVIE—Comedy** *2:00* 287015
"The Ratings Game." (Made for Cable; 1984) TV spoof with Danny DeVito (who also directed) as a producer who startles the industry with a ratings-rigged show. Rhea Perlman. Al: Michael Richards. Braithwaite: Gerrit Graham.
(MTV) **GRIND—Eric Nies** 920218
(NIK) **MUPPET BABIES—Cartoon** 662657
(SC) **NEWSPORT JOURNAL** 225763
(TNT) **MOVIE—Western** *2:00* ★★ 399812
"The Gun Hawk." (1963) Outlaw visits his home town and stirs up trouble by taking the law into his own hands. Madden: Rory Calhoun. Corey: Rod Cameron. Marlene: Ruta Lee. Roan: Rod Lauren.
(USA) **MacGYVER—Adventure** *1:00* 501229
4:05 (TBS) **FLINTSTONES—Cartoon** 8482170
4:15 (SHO) **MOVIE—Drama** *1:35* 77792015
"Rookies." Yannick Bisson, Ian Tracey.
4:30 5 (61) **POWER RANGERS (CC)** 3744/849367
(8) **NEWS**
11 **ALADDIN (CC)—Cartoon** 2812
13 **GHOSTWRITER (CC)—Children** 3560
When the school is vandalized, the team compiles a list of possible suspects. Victor: Victor Sierra. Mrs. Kelly: Ellen Foley.
(20) **FLINTSTONES—Cartoon** 33744
21 **BARNEY & FRIENDS (CC)** 79560
25 **CLUB CONNECT—Teenagers** 20218
(30) **FRESH PRINCE (CC)—Comedy** 22251
31 **VIDEO MUSIC BOX** *1:00* 343831
(49) **SESAME STREET (CC)** *1:00* 77676
50 **GHOSTWRITER (CC)—Children** 160021
55 **FAMILY FEUD—Game** 5386
(BET) **RAP CITY—Music** *2:00* 157218
(CNN) **INSIDE POLITICS** 380676
(DIS) **UNDER THE UMBRELLA TREE (CC)—Puppets** 683763
(DSC) **WORLD CLASS CUISINE** 660299
(ESN) **SPORTS ON TAP—Quiz** 357915
(FAM) **MASTERS OF THE MAZE—Game** 911560
(MTV) **SANDBLAST—Game** 919102

(NIK) LEGENDS OF THE HIDDEN TEMPLE —Game 651541
(SC) BODY MOVES—Exercise 221947
4:35 (TBS) BRADY BUNCH—Comedy 6947454
5 PM (2) (7) NEWS *1:00*
(3) (8) (55) NEWS
(4) LIVE AT FIVE *1:00* 1893
(5) MONTEL WILLIAMS—Discussion *1:00* 4909
Scheduled topic: children and AIDS.
(9) RICKI LAKE—Discussion *1:00* 8025
Scheduled topic: reuniting with an old flame.
(11) SAMURAI SYBER-SQUAD 6386
(13) CARMEN SANDIEGO (CC)—Children 7034
(20) V.R. TROOPERS (CC)—Children 17218
(21) SESAME STREET (CC) *1:00* 32541
(30) MARRIED . . . WITH CHILDREN (CC) —Comedy 22763
(41) PRIMER IMPACTO—Magazine *1:00* 6763
Entre los segmentos: revistas de nuevas películas; historias enormes.
(47) OCURRIO ASI—Magazine *1:00* 5251
(50) KIDSONGS (CC)—Children 305473
(61) ALADDIN (CC)—Cartoon 132589
(A&E) LOU GRANT—Drama *1:00* 921812
(AMC) MOVIE—Crime Drama (BW) *1:25* ★★★
"This Gun for Hire." 6732831
(CNN) EARLYPRIME—Newsmagazine 644386
(DIS) KIDS INCORPORATED (CC) 950947
(DSC) WILD THINGS 924909
(E!) BEHIND THE SCENES: RICHARD MARX TOUR 127657
(ESN) STORY OF THE GAME 386725
(FAM) MAXIMUM DRIVE—Game 275270
(FX) BATMAN—Adventure 7852522
(HBO) MOVIE (CC)—Comedy *2:00* ★★ 344909
"Hero." Dustin Hoffman, Geena Davis.
(MAX) MOVIE—Western *1:35* 1108102
"Once upon a Texas Train." Willie Nelson.
(MTV) REAL WORLD 273812
(NIK) ARE YOU AFRAID OF THE DARK? —Thriller 915251
A boy (James Sherry) becomes part of the adventure in a book he reads.
(SC) NOTHING BUT NETS—Basketball 574541
(TNN) WILDHORSE SALOON *1:00* 393638
(USA) KNIGHT RIDER—Adventure *1:00* 658589
5:05 (TBS) SAVED BY THE BELL (CC) 7465473
5:15 (ENC) MOVIE—Mystery *1:45* ★★ 35550229
"The Champagne Murders." Anthony Perkins.
(TMC) MOVIE (CC)—Fantasy *1:45* ★★
"Twilight Zone—The Movie." 74337744
5:30 (3) (8) NEWS
(11) V.R. TROOPERS (CC)—Children 3164
(13) CAUCUS: NEW JERSEY 4812
(20) SONIC THE HEDGEHOG—Cartoon 24096
(25) EDUCATING ABLE LEARNERS 79170
(30) CHEERS (CC)—Comedy 46831
(31) NEWS CITY 40657
(49) CARMEN SANDIEGO (CC)—Children 2454
(50) COOKING WITH MASTER CHEFS (CC) —Julia Child 160201

Thursday GUIDELINES

☐ Trouble in *Angst*ville: Rayanne and Jordan have one drink too many, and one thing leads to another on a soapy but engaging **My So-Called Life** that seems to have been sent from the "90210" zip code. —8 PM (7) (8)

☐ The coal miner's daughter digs up some musical treasures in **Loretta Lynn & Friends**, a songfest featuring guests Tanya Tucker and Vince Gill performing some of Lynn's classics. —8 PM (TNN)

☐ On **Living Single**, disgruntled Flavor staffers go on strike, inspired in part by Bobby Bonilla (guest starring as himself), the striking baseballer Khadijah hired as sportswriter. It seems that Flavor employees think Khadijah is out in left field because she refuses to provide benefits. —8:30 PM (5) (61)

☐ **Seinfeld:** Guest Jon Lovitz makes a mistake by confiding in George. —9 PM (4) (30)

☐ **Mystery!** Derek Jacobi (so memorable in *I, Claudius*) returns to the small screen in "The Leper of St. Giles." He plays Brother Cadfael, a 12th-century Benedictine monk, who takes on murder cases in between tending the sick and spiritually needy. Jacobi is wonderful, portraying the friar as a deeply spiritual man who understands the ways of human folly. See the Close-up on p. 190. —9 PM (13) (49)

☐ **48 Hours** examines alternative medicine, which is increasingly attracting mainstream funding and research. As the report notes, alternative medicine isn't a new trend: many of today's accepted treatments began outside conventional circles. —10 PM (2) (3)

Thursday Evening

	6:00	6:30	7:00	7:30	8:00	8:30
					Prime Time	
2	News	CBS News	Hard Copy	Entmt. Tonight	Due South	
3	News	CBS News	Inside Edition	American Journal	Due South	
4	News	NBC News	Extra	Inside Edition	Mad About You	Friends
5	Current Affair	Roseanne	Roseanne	Simpsons	Martin	Living Single
7	News	ABC News	Jeopardy!	Wheel of Fortune	My So-Called Life	
8	News	ABC News	Entmt. Tonight	Wheel of Fortune	My So-Called Life	
9	Married...	Cosby Show	Married...	Highway Patrol	**Movie:** *Throw Momma from the Train*	
11	Full House	Doogie Howser	Fresh Prince	Family Matters	**Movie:** *Youngblood*	
13	N.J. News	Business Report	MacNeil, Lehrer		New York State Speaks Out	
20	Mighty Max	Garfield	Home Shopping Network			
21	MacNeil, Lehrer		ITN World News	Face-Off	Motorweek	This Old House
25	Journal	Eye on Dance	Le Journal	Education	Literati	Multicultural Press
30	News	NBC News	Extra	Hard Copy	Mad About You	Friends
31	Geo	Pianeta Sicilia		News from Italy	Journey to the West	
41	Noticias	Noticiero	Volver a empezar		Agujetas de color de rosa	
47	Noticiero	Telenoticias	Café con aroma de mujer		Pasiones secretas	
49	Bill Nye	Business Report	MacNeil, Lehrer		Legendary Trails	
50	N.J. News	Business Report	N.J. News	New Jersey Live!	Motorweek	Discover N.J.
55	Jeopardy!	Wheel of Fortune	Oprah Winfrey		**Movie:** *Nightmare on Elm St. 4*	
61	Simpsons	Coach	Roseanne	Murphy Brown	Martin	Living Single
			CABLE-TV CHANNELS			
A&E	Police Story		Rockford Files		Biography	
BET	Rap City (4:30)	Screen Scene	What's Hap'ning...	Sanford	Roc	ComicView
CNB	Bus. Insiders	Business Ton.	Mutual Fund	Money Tonight	Pozner/Donahue	Equal Time
CNN	News		Moneyline	Crossfire	News	
DSC	Wings		Beyond 2000	Next Step	Mys. Universe	Magical Worlds
E!	Talk Soup	News Daily	Gossip Show	Coming...	Hotel	
ESN	Super Bowl XVI	SportsCenter		College Basketball: Kansas State at Nebraska		
FAM	Rin Tin Tin K-9	New Lassie	Waltons		Evening Shade	Evening Shade
FX	Mission Impossible		Hart to Hart		Jane Wallace	Home & Away
LIF	Supermarket	Shop 'til Drop	Designing Women	Designing Women	Unsolved Mysteries	
MSG	Off the air		Sports (7:05)	College Basketball: Louisville at Virginia Tech		
MTV	Videos	Sandblast	Yo!	Alt. Nation	Prime Time	
NIK	Hey Dude	Rugrats	Doug	Looney Tunes	Dream/Jeannie	Bewitched
TBS	G. Pains (6:05)	Andy (6:35)	Boss? (7:05)	Boss? (7:35)	NBA Basketball: Heat at Spurs	
TNN	Club Dance		American Skyline	Country News	Loretta Lynn & Friends	
TNT	Starsky & Hutch		Heat of the Night		**Movie:** *WarGames*	
USA	Knight Rider		Wings	Wings	Tekwar	
			PREMIUM CHANNELS			
AMC	**Movie** (5:00)	Newsreels	**Movie:** *The Secret Ways*			
BRV	**Movie:** *Barefoot in the Park*				South Bank	
DIS	Baby-Sitters Club	Eerie, Indiana	**Movie:** *To Catch a Yeti*			Pegasus
ENC	**Movie:** *...Murders* (5:15)		**Movie:** *Butterflies Are Free*			
HBO	**Movie:** *Hero* (5:00)		**Movie:** *If Looks Could Kill*			Making of...
MAX	**Movie** (5:00)	**Movie:** *Going Ape!*			**Movie:** *Saturday Night Special*	
NSP	NSP Tonite	Gator Hotline		Inside Skiing	10th Frame	Athlete
SC	Inside Skiing	Horse Racing	College Basketball: Fairfield at St. Peter's			
SHO	**Movie:** *Year of the Comet* (6:25)				**Movie:** *Street Knight*	
TMC	**Movie:** *Twilight Zone* (5:15)		**Movie:** *Amos & Andrew* (7:10)			

Prime Time	9:00	9:30	10:00	10:30	11:00	11:30
2	Connie Chung		48 Hours		News	David (11:35)
3	Connie Chung		48 Hours		News	David (11:35)
4	Seinfeld	Madman/People	ER		News	Jay Leno (11:35)
5	New York Undercover		News		Cops	M*A*S*H
7	Matlock		Day One		News	Nightline (11:35)
8	Matlock		Day One		News	Nightline (11:35)
9	**Movie** (Cont.)		News		Jenny Jones	
11	**Movie** (Cont.)		News		Cheers	Murphy Brown
13	Mystery!			Adam Smith	Charlie Rose	
20	Heat of the Night		News	Highway Patrol	Top Cops	Love Connection
21	International Dispatch		Nova		...Being Served?	ITN World News
25	Korean News		Power Brokers	Poitel News	Rockers	
30	Seinfeld	Madman/People	ER		News	Jay Leno (11:35)
31	All Creatures		Flashpoint	News City	Bloomberg News	Korean News
41	Marimar		Bienvenidos	Bienvenidos	Noticias	Not'o (11:35)
47	**Pelicula:** *Guerrero del este de Los Angeles*				Telenoticias	Comercial
49	Mystery!			Artists in Exile	Charlie Rose	
50	What Can We Do About Violence?				N.J. News	Keeping Up...
55	**Movie** (Cont.)		News	Star Trek: The Next Generation		**Movie**
61	New York Undercover		News	Murphy Brown	Coach	Star Trek: NG

CABLE-TV CHANNELS

A&E	Tribute to Stephen Sondheim			Living Cathedral	Law & Order	
BET	Video Soul				Roc	Jazz Central
CNB	Rivera Live		Charles Grodin		Real Personal	Equal Time
CNN	Larry King Live		News		Sports	Moneyline
DSC	Movie Magic	Know Zone	Beyond 2000		Mys. Universe	Magical Worlds
E!	Talk Soup	News Daily	David Letterman		Howard Stern	Howard Stern
ESN	Basketball (Cont.)	College Basketball: Cincinnati at Marquette				SportsCenter
FAM	Rescue 911		700 Club		Father Dowling Mysteries	
FX	Dynasty		In Living Color	In Living Color	Sound FX	
LIF	**Movie:** *Fatal Memories*				Unsolved Mysteries	
MSG	Basketball (Cont.)	Baseball	College Basketball: Washington State at USC			
MTV	Prime (Cont.)		Real World	Real World	Beavis/Butt-head	Beavis/Butt-head
NIK	I Love Lucy	Mary Tyler Moore	Taxi	Taxi	Bob Newhart	Dick Van Dyke
TBS	NBA Basketball (Cont.)			Golf: Hawaiian Open		
TNN	Music City Tonight			Club Dance		Country News
TNT	**Movie** (Cont.)			**Movie:** *Clash of the Titans*		
USA	**Movie:** *Hush Little Baby*				Wings	Wings

PREMIUM CHANNELS

AMC	**Movie:** *The Prince Who Was a Thief*			**Movie:** *The Veils of Bagdad*		
BRV	South Bank		Max Headroom		**Movie:** *La Femme Nikita*	
DIS	I Love Lucy		American Teacher Awards			
ENC	**Movie:** *For a Few Dollars More*					**Movie**
HBO	**Movie:** *Nemesis*			Def Comedy Jam	Inside the NFL	
MAX	**Movie** (Cont.)	**Movie:** *The Good Son*			**Movie:** *Hollywood Dreams*	
NSP	NSP Talk				NSP Journal	Horse Racing
SC	Women's Basketball: Niagara at St. Peter's				Horse Racing	Harness Racing
SHO	**Movie** (Cont.)	**Movie:** *Full Metal Jacket* (9:35)				But Seriously '94 (11:35)
TMC	**Movie:** *Undercover Blues*			**Movie:** *Who's the Man?* (10:45)		

(55) INSIDE EDITION (CC) 6638
(61) FULL HOUSE (CC)—Comedy 863947
Danny, Jesse and Joey's moms all threaten to move in if the guys don't brush up on their housekeeping. Claire: Alice Hirson. Mindy: Beverly Sanders. Irene: Rhoda Gemignani.
(CNN) SHOWBIZ TODAY—Magazine 371928
(DIS) MICKEY MOUSE CLUB (CC) 674015
(DSC) UNDERSEA WORLDS 644251
(E!) TV'S BLOOPERS 858015
(ESN) SUPER BOWL XV HIGHLIGHTS 355657
From 1981: Oakland vs. Philadelphia.
(FAM) THAT'S MY DOG—Game 902812
(FX) BATMAN—Adventure 3611763
(MTV) MOST WANTED JAMS 900454
(NIK) CLARISSA EXPLAINS IT ALL (CC) —Comedy 642893
A class project to make an environmentally safe product sends Clarissa (Melissa Joan Hart) to the kitchen, where she and Mom (Elizabeth Hess) cook up something.
(SC) HALLS OF FAME—Profile 212299
5:35 (TBS) SAVED BY THE BELL (CC) 3263299
5:55 (SHO) 30-MINUTE MOVIE *:35* 83858367

EVENING

6 PM (2) (3) (4) (7) (8) (30) NEWS
(5) CURRENT AFFAIR (CC) 1909
(9) MARRIED . . . WITH CHILDREN (CC) 5909
After a fall, Al claims to have seen God, whose perfect shoes he decides to market to the masses. Sidney: Tim Kazurinsky. Al: Ed O'Neill. Kelly: Christina Applegate.
(11) FULL HOUSE (CC)—Comedy 3305
Stephanie, who feels that D.J. and Michelle are getting all the attention at home, decides to marry her friend Harry (Nathan Nishiguchi).
(13) (50) NEW JERSEY NEWS 1725/310724
(20) MIGHTY MAX—Cartoon 21909
(21) MacNEIL, LEHRER (CC) *1:00* 62454
(25) JOURNAL—News 29693
(31) GEO—In Italian 30270
(41) NOTICIAS
(47) NOTICIERO 2251
(49) BILL NYE (CC)—Children 9367
(55) JEOPARDY! (CC)—Game 6251
(61) SIMPSONS (CC)—Cartoon 853560
(A&E) POLICE STORY *1:00* 631947
(CNB) BUSINESS INSIDERS 52893
(CNN) NEWS—Judy Woodruff *1:00*
(CSP) NEWS FROM MOSCOW 94893
(DIS) BABY-SITTERS CLUB (CC) 671928
(DSC) WINGS—Documentary *1:00* 606251
(E!) TALK SOUP 855928
(ESN) SUPER BOWL XVI HIGHLIGHTS 579180
From 1982: San Francisco vs. Cincinnati.
(FAM) RIN TIN TIN K-9 COP (CC) 909725
(FX) MISSION IMPOSSIBLE *1:00* 6433164
(LIF) SUPERMARKET SWEEP—Game 912299
(MTV) VIDEOS 907367
(NIK) HEY DUDE—Children 672034
Ted tries to go a week without using items influenced by Native American culture.
(NSP) NEWSPORT TONITE 9386164
(SC) INSIDE SKIING 202812
(TNN) CLUB DANCE *1:00* 732638
(TNT) STARSKY & HUTCH *1:00* 758676
(USA) KNIGHT RIDER—Adventure *1:00* 275305
6:05 (TBS) GROWING PAINS—Comedy 6619812
6:25 (SHO) MOVIE—Comedy *1:35* ★★ 86891396
"Year of the Comet." Penelope Ann Miller.
6:30 (2) (3) CBS NEWS (CC)—Chung/Rather 473/299
(4) (30) NBC NEWS (CC)—Tom Brokaw 541/34096
(5) ROSEANNE (CC)—Comedy 5589
In an attempt to bond with their daughters, Dan goes clothes shopping with Becky, while Roseanne watches basketball with Darlene (Sara Gilbert). Roseanne: Roseanne Arnold.
(7) (8) ABC NEWS (CC)—Peter Jennings 9137/8299
(9) COSBY SHOW (CC)—Comedy 9589
Denise is justifiably edgy about the visit of her in-laws (Moses Gunn, Nancy Wilson) since Martin told her, "My mother can't stand you." Denise: Lisa Bonet. Martin: Joseph C. Phillips.
(11) DOOGIE HOWSER, M.D. (CC) 4657
Doogie's hectic schedule prevents him from spending time with Wanda (Lisa Dean Ryan), a situation that renders him more sympathetic to a patient (Arthur Taxier). Max Casella, Neil Patrick Harris. Dr. Andrews: Apollo Dukakis.
(13) (49) (50) NIGHTLY BUSINESS REPORT 5305/3947/615116
Commentator: Alfred Kahn.
(20) GARFIELD AND FRIENDS—Cartoon 45589
(25) EYE ON DANCE 25763
(31) PIANETA SICILIA—In Italian *1:00* 208909
(41) NOTICIERO UNIVISION 2299
(47) TELENOTICIAS—Raul Peimbert 6831
(55) WHEEL OF FORTUNE (CC)—Game 4201
(61) COACH (CC)—Comedy 844812
It's a rush for Hayden to have his mentor (Robert Prosky) on the sidelines, until he's blindsided by a surprise. Part 1 of two. Tim Van Poppel: Aaron Lustig.
(AMC) NEWSREELS—Documentary 400706
(BET) SCREEN SCENE—Magazine 208096
(CNB) BUSINESS TONIGHT (CC) 76473
(CSP) VIEWER CALL-IN *1:30* 749831
(DIS) EERIE, INDIANA (CC)—Comedy 655980
(E!) NEWS DAILY 839980
(ESN) SPORTSCENTER *1:00* 922744
(FAM) NEW LASSIE—Drama 923305
(LIF) SHOP' TIL YOU DROP—Game 996251
(MAX) MOVIE—Comedy *1:30* ★ 131657
"Going Ape!" Tony Danza, Jessica Walter.
(MTV) SANDBLAST—Game 921947
(NIK) RUGRATS (CC)—Cartoon 663386
When the television breaks, the babies use a

cardboard box to create their own shows. Also: Angelica convinces Chuckie that the sky is falling and the world is coming to an end.
(NSP) **GATOR HOTLINE** *1:00* 6970928
(SC) **HORSE RACING FROM AQUEDUCT** 293164
6:35 (TBS) **ANDY GRIFFITH—Comedy** (BW) 2168560
7 PM (2) **HARD COPY (CC)—Newsmagazine** 7454
(3) **INSIDE EDITION (CC)** 4980
(4) (30) **EXTRA (CC)** 2522/19299
(5) **ROSEANNE (CC)—Comedy** 5638
Roseanne finally has a place to write when Dan builds her an office for her birthday—but she's stricken with a case of writer's block. Roseanne Arnold, John Goodman.
(7) **JEOPARDY! (CC)—Game** 3034
(8) **ENTERTAINMENT TONIGHT (CC)** 1676
(9) **MARRIED . . . WITH CHILDREN (CC)** 1454
Conclusion. The Bundys face the D'Arcys in a shopping-spree war to determine the contest winner. Jerry Mathers has a cameo. Jefferson: Ted McGinley. Marcy: Amanda Bearse.
(11) **FRESH PRINCE (CC)—Comedy** 6522
Hilary lands a job and Will (Will Smith) learns the art of negotiation in a TV newsroom where he lobbies to save a recreation center. Trevor: Brian Mitchell. Howard: Ken Ober.
(13) (49) **MacNEIL, LEHRER (CC)** *1:00* 78812/76454
(20) **HOME SHOPPING NETWORK** *2:00* 98831
(21) **ITN WORLD NEWS** 33270
(25) **LE JOURNAL: FRENCH NEWS** 84928
(41) **VOLVER A EMPEZAR—Novela** *1:00* 27164
(47) **CAFE CON AROMA DE MUJER** *1:00* 73960
(50) **NEW JERSEY NEWS** 392909
(55) **OPRAH WINFREY (CC)** *1:00* 32096
Scheduled: Learning a secret about a spouse.
(61) **ROSEANNE (CC)—Comedy** 112725
Roseanne (Roseanne Arnold), who loathes her telephone sales job, is hired for a new job only to find she lacks the skills required. Crystal: Natalie West. Jackie: Laurie Metcalf.
(A&E) **ROCKFORD FILES (CC)** *1:00* 196299
(AMC) **MOVIE—Drama** (BW) *2:00* ★★ 598893
"The Secret Ways." Richard Widmark.
(BET) **WHAT'S HAPPENING NOW!!** 576909
(CNB) **MUTUAL FUND INVESTOR** 35638
(CNN) **MONEYLINE** 624522
(DIS) **MOVIE (CC)—Adventure** *1:30* 856102
"To Catch a Yeti." Meat Loaf, Chantallese Kent.
(DSC) **BEYOND 2000—Magazine** 937473
A device that clears smoke from a cockpit.
(E!) **GOSSIP SHOW** 107893
(ENC) **MOVIE—Comedy-Drama** *1:55* ★★★
"Butterflies Are Free." 3522980
(FAM) **WALTONS—Drama** *1:00* 450034
(FX) **HART TO HART** *1:00* 4134893
(HBO) **MOVIE (CC)—Comedy** *1:30* ★ 714947
"If Looks Could Kill." Richard Grieco.
(LIF) **DESIGNING WOMEN (CC)** 268980
(MSG) **SPORTSDESK** 2943657

TNT's playing favorites!
America's favorite police drama:
In the Heat of the Night
starring Carroll O'Connor

followed by
Our Favorite Movies:
War Games

TNT
Tonight 7pm

(MTV) **YO!** 293676
(NIK) **DOUG—Cartoon** 935015
Doug helps Judy produce a play; Roger is exhibiting strange behavior—he's acting nice.
(SC) **COLLEGE BASKETBALL** *2:00* 277386
Fairfield at St. Peter's. (Live)
(TNN) **AMERICAN SKYLINE—Magazine** 394367
(TNT) **IN THE HEAT OF THE NIGHT—Crime Drama** *1:00* 486812
(USA) **WINGS (CC)—Comedy** 659218
(VH1) **BIG '80s—Music Videos** 110367
7:05 (MSG) **SPORTS INNERVIEW** 71280201
(TBS) **WHO'S THE BOSS? (CC)** 7509314
7:10 (TMC) **MOVIE (CC)—Comedy** *1:40* ★★
"Amos & Andrew." 16706367
7:30 (2) **ENTERTAINMENT TONIGHT (CC)** 657
(3) **AMERICAN JOURNAL (CC)** 183
(4) **INSIDE EDITION (CC)** 725
(5) **SIMPSONS (CC)—Cartoon** 4473
Lisa and Bart write an Itchy and Scratchy episode; Homer makes up a missing high-school credit. Brooke Shields has a cameo.
(7) (8) **WHEEL OF FORTUNE (CC)** 9541/7183
(9) **REAL STORIES OF THE HIGHWAY PATROL** 8473
An Arizona officer comes to the aid of a man suffering a seizure; two young girls are caught shoplifting in a New York mall.

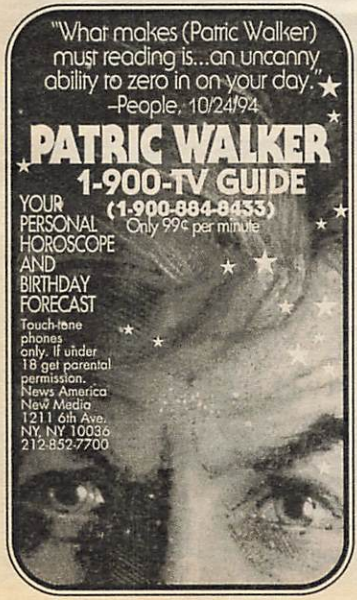

(11) **FAMILY MATTERS (CC)—Comedy** 3541
Steve hopes to get into the choir at the Winslows' church, but he's kicked out by new choir director Rachel (Telma Hopkins). Pastor Peeble: Ron Taylor.
(21) **FACE-OFF—Discussion** 87589
(25) **ISSUES IN EDUCATION** 21947
(30) **HARD COPY (CC)—Newsmagazine** 23980
(31) **NEWS FROM ITALY—In Italian** 50034
(50) **NEW JERSEY LIVE!** 710580
(61) **MURPHY BROWN (CC)—Comedy** 840096
Miles (Grant Shaud) feels his territory's been invaded when his not-much-older brother (Jon Tenney) stakes a romantic claim to Murphy. Audrey Cohen: Jane Leeves.
(BET) **SANFORD—Comedy** 297980
(CNB) **MONEY TONIGHT (CC)** 72657
Tips on home improvement.
(CNN) **CROSSFIRE—Buchanan/Kinsley** 381305
(DSC) **NEXT STEP—Science** 661928
A visit to the San Diego Zoo's storage facility for genetic samples of endangered species. Also: a look at stadium 4X4 drag racing.
(E!) **COMING ATTRACTIONS** 835164
(ESN) **COLLEGE BASKETBALL** *2:00* 665947
Kansas State Wildcats at Nebraska Cornhuskers. The Huskers swept both games with their conference rivals last year. (Live)
(LIF) **DESIGNING WOMEN (CC)** 925763
(MSG) **COLLEGE BASKETBALL** *2:00* 116454
Louisville at Virginia Tech, telecast live. The Cardinals swept Virginia Tech three games to none last year.
(MTV) **ALTERNATIVE NATION** 910831
(NIK) **LOONEY TUNES—Cartoon** 652270
(NSP) **INSIDE SKIING** 9306928
(TNN) **COUNTRY NEWS—Magazine** 415198
Mark Chesnutt, Diamond Rio, the Cathedrals.
(USA) **WINGS (CC)—Comedy** 376473
(VH1) **NAKED CAFE—Magazine** 848638
7:35 (TBS) **WHO'S THE BOSS? (CC)** 87482386
8 PM (2) (3) **DUE SOUTH (CC)** *1:00* 5947/2473
The discovery of tainted supermarket meat leads Fraser (Paul Gross) and Ray (David Marciano) to believe that there's the "potential for a major health crisis." Their investigation turns up a shady meatpacker who may be buying wild horses rustled from protected ranges. Margarita: Yanira Contreras. Leggett: Al Waxman. Stephanie: Teri Polo. (Repeat)
(4) (30) **MAD ABOUT YOU (CC)** 1270/28947
Paul opposes getting cable TV in the bedroom, until Jamie and Fran hook it up on the sly. Wicker: Jerry Adler. Ira: John Pankow. Paul: Paul Reiser. Jamie: Helen Hunt. Fran: Leila Kenzle. Mother: Liz Georges. (Repeat)
(5) (61) **MARTIN (CC)** 4386/121473
With a little help from Gina, Martin lands a job interview at a TV station—and has just one day to come up with an audition tape. Martin Lawrence. Gloria Rodriguez: Angelina

Estrada. Bernice: Kymberly Newberry. Gina: Tisha Campbell. Pam: Tichina Arnold. (Repeat)

7 8 MY SO-CALLED LIFE (CC)—Drama *1:00* 16034/14676

Rayanne (A.J. Langer) auditions for the school production of "Our Town," but no town may be big enough for her and Angela (Claire Danes) after word gets out that Rayanne and Jordan have fooled around. Graham: Tom Irwin. Jordan: Jared Leto. Brian: Devon Gummersall.

Additional Cast

Hallie Lowenthal ..... Lisa Wlatz
Camille ..... Mary Kay Place
Abbysinia ..... Karen Malina-White
Mr. Katimski ..... Jeff Perry

9 MOVIE—Comedy *2:00* ★★ 54218

"Throw Momma from the Train." (1987) Farcical remake of Hitchcock's "Strangers on a Train," with Danny DeVito (who also directed) as an inept student offering to kill the ex-wife of his professor (Billy Crystal) in exchange for the disposal of his own mother (Anne Ramsey). Beth: Kim Greist. Margaret: Kate Mulgrew.

11 MOVIE—Drama *2:00* ★★ 49386

"Youngblood." (1986) About the trials of an aspiring hockey pro (Rob Lowe). Jessie: Cynthia Gibb. Derek: Patrick Swayze. Chadwick: Ed Lauter. Kelly: Jim Youngs. Blane: Eric Nesterenko. Racki: George Finn.

13 NEW YORK STATE SPEAKS OUT *1:00* 87560

21 50 MOTORWEEK (CC) 59218/301657

25 LITERATI—Magazine 93676

31 JOURNEY TO THE WEST *1:00* 14218

41 AGUJETAS DE COLOR DE ROSA—Novela *1:00* 36812

47 PASIONES SECRETAS *1:00* 89980

49 LEGENDARY TRAILS (CC) *1:00* 85102

55 MOVIE—Thriller *2:00* ★★ 45560

"A Nightmare on Elm Street 4: The Dream Master." (1988) When a teen (Lisa Wilcox) tries to revenge the deaths of her friends, Freddy's ready. Robert Englund. Danny: Danny Hassel. Joey: Rodney Eastman.

A&E BIOGRAPHY *1:00* 105947

Profiling Charles Lindbergh (1902-74), who piloted his way into legend as "the Lone Eagle" when he made the first solo transatlantic flight on May 20-21, 1927—ten days after breaking a transcontinental record with a 20-hour-and-21-minute flight from San Diego to New York.

BET ROC (CC)—Comedy 585657

CNB POZNER/DONAHUE 44386

CNN NEWS (CC)—Battista/Soles *1:00*

DSC MYSTERIOUS UNIVERSE 913893

A trip to India to explore the mysteries of "Snake Charmers, Wolf Children and Holy Men" focuses on unexplained and mysterious aspects of Indian culture, history and religion.

E! HOTEL—Drama *1:00* 188893

FAM EVENING SHADE (CC)—Comedy 271454

WORLD PREMIERE EPISODES

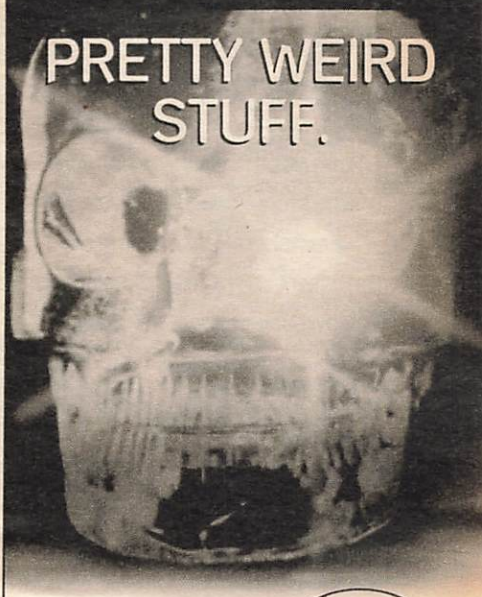

ARTHUR C. CLARKE'S
Mysterious
UNIVERSE

THURSDAYS 8PM

TONIGHT!
MYSTERIOUS INDIA

THE Discovery CHANNEL®
EXPLORE YOUR WORLD™

FOR CABLE CALL 1-800-OK-CABLE

©1994 DD

(FX) **UNDER SCRUTINY WITH JANE WALLACE** 7881034
(LIF) **UNSOLVED MYSTERIES** *1:00* 449928
(MAX) **MOVIE—Drama** *1:30* 149676
"Saturday Night Special." Billy Burnette.
(MTV) **PRIME TIME** *2:00* 438812
(NIK) **I DREAM OF JEANNIE—Comedy** 944763
(NSP) **10th FRAME—Bowling** 5350676
(SHO) **MOVIE (CC)—Crime Drama** *1:30* ★★
"Street Knight." 594102
(TBS) **NBA BASKETBALL (CC)** *2:30* 964096
Miami at San Antonio. (Live)
(TNN) **LORETTA LYNN & FRIENDS** *1:00* 479522
Tanya Tucker, Vince Gill, Naomi Judd.
(TNT) **MOVIE—Drama** *2:30* ★★★ 322676
"WarGames." (1983) John Badham's taut thriller about a high-schooler (Matthew Broderick) whose home computer gains access to the U.S. missile-warning system. Dabney Coleman. Jennifer: Ally Sheedy.
(USA) **TEKWAR (CC)** *1:00* 747947
Cardigan is recruited by the Tek Posse, a strike force created to hunt down Teklords, but his faith in the group's vigilante tactics is shaken when an innocent civilian is killed.
(VH1) **VIDEOS** *2:00* 195183

8:30 (4) (30) **FRIENDS (CC)—Comedy** 6855/66134
Phoebe (Lisa Kudrow) has some bad news for Rachel about Paolo; Ross (David Schwimmer) learns some of the results of his pregnant ex-wife's amniocentesis. Paolo: Cosimo Fusco. Carol: Jane Sibbett. Susan: Jessica Hecht. Jasmine: Cynthia Mann.
(5) (61) **LIVING SINGLE (CC)** 3893/100980
When Khadijah hires striking Mets third baseman Bobby Bonilla as Flavor's new sportswriter, he inadvertently inspires staffers to strike. Meanwhile, Kyle and Regine hope to strike pay dirt with a hit screenplay.
(21) **THIS OLD HOUSE (CC)** 38725
(25) **MULTICULTURAL PRESS** 72183
(50) **DISCOVER NEW JERSEY** 380164
(BET) **COMICVIEW** 564164
(CNB) **EQUAL TIME—Discussion** 23893
(DIS) **PEGASUS (CC)—Cartoon** 935638
The tale of the winged horse of Greek mythology is narrated by Mia Farrow.
(DSC) **MAGICAL WORLDS—Paranormal** 932928
Rainmaking, as practiced in West Africa. Included: masks, rituals and dances.
(FAM) **EVENING SHADE (CC)—Comedy** 290589
(FX) **HOME & AWAY—Drama** 7860541
(HBO) **MAKING OF HIGHER LEARNING** 396102
(NIK) **BEWITCHED—Comedy** (BW) 923270
(NSP) **ATHLETE—Magazine** 5339183

9 PM (2) (3) **CONNIE CHUNG (CC)** *1:00* 5183/9909
Scheduled: An investigation of a pesticide that may cause health problems (postponed from an earlier date).
(4) (30) **SEINFELD (CC)** 1015/58164
As expected, George fails to keep a secret about a friend's illness; Kramer fingers Newman (Wayne Knight) as a scofflaw; eyeglass frames help Elaine irritate an ex (Marty Rackham). Gary: Jon Lovitz. Officer: Daniel Benzali. Debby: Barbara Alyn Woods.
(5) (61) **NEW YORK UNDERCOVER (CC)—Drama** *1:00* 95182/113589
While probing a murder, Williams and Torres

close up

MYSTERY! (CC)
9 PM (13) (49)

Mobil MYSTERY/Central TV

THE LEPER OF ST. GILES *Derek Jacobi*

Derek Jacobi ("I, Claudius") stars as sleuthing 12th-century monk Brother Cadfael in the first of four stories based on the novels by Ellis Peters.

When an older nobleman (Norman Eshley) is found dead the day before his marriage to a beautiful heiress (Tara Fitzgerald), Cadfael, a monastery apothecary, believes the plea of innocence from the groom's former squire (Jonathan Firth), who is arrested for the murder. Now seeking to dispense justice instead of drugs, the medicine man faces a moral quandary thanks to a secret about the squire and the nobleman's bride to be. Lazarus: John Bennett. Piccard: Jonathan Hyde. (1:30)

Solution to Children's Puzzle

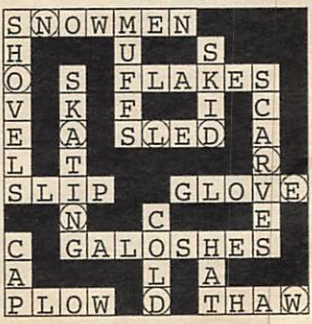

WONDERLAND

(Malik Yoba, Michael DeLorenzo) discover a gang war, fueled by gun selling and engineered by a realtor. Lt. Cooper: Patti D'Arbanville-Quinn. Mike Torres: Jose Perez. Gina: Elizabeth Rodriguez. Natalie: Gladys Knight. (Repeat)

Guest Cast

Helena ..... Judy Reyes
Hector ..... Vincent Larseca
Armando ..... Yancy Arias
Quentin ..... Larry Gilliard Jr.

7 8 MATLOCK (CC) *1:00* 96270/94812
Matlock (Andy Griffith) faces a sharp new prosecutor (Jane Sibbett) while defending a building contractor accused of murdering one of his employees.

Other Cast

Jack Gibson ..... Josh Taylor
Mike Gibson ..... Brandon Douglas
DA Jenkins ..... Mitchell Laurance
Rusty Stambler ..... Jeffrey Pillars
Molly Clark ..... Amanda Minikus
Kevin Clark ..... Philip Boyne

13 49 MYSTERY! (CC) *1:30* 68947/66589
"Cadfael: The Leper of St. Giles." See the Close-up on p. 190.

20 IN THE HEAT OF THE NIGHT (CC)—Crime Drama *1:00* 90676
After Bubba kills a suspect during an armed-robbery attempt, the man's good-old-boy brothers are dead set on revenge. Tom Wormlee: Bill Gribble. Carmen Wormlee: Dyana Ortelli. Jack Whalen: Tim Powell.

21 INTERNATIONAL DISPATCH BW *1:00* 18096

25 KOREAN NEWS AND CULTURE *1:00* 56270

31 ALL CREATURES GREAT AND SMALL —Drama *1:00* 94454

41 MARIMAR—Novela *1:00* 56676

47 PELICULA—Drama *2:00* 99367
"Guerrero del este de Los Angeles." Un grupo

Give us your tired, your poor, your huddled masses yearning to stick up a liquor store.

America. What a country. Come here as an illegal immigrant. Commit a few crimes. And after you go to jail, you may be welcome to stay and commit a few more. The feds? They don't even have a computer to track you. So why don't we just send those people back to where they came from? It's our country isn't it? Isn't it?

NEW ON THURSDAY

Forrest Sawyer Diane Sawyer

abc 10 PM WABC-TV 7 8

de jóvenes practican un juego al estilo de los gladiadores en que los luchadores pelean hasta la muerte. Tony Bravo, Kamar Reyes.

(50) **WHAT CAN WE DO ABOUT VIOLENCE? (CC)** *2:00* 470251
Part 1 of a Bill Moyers special. See the Close-up on p. 123.

(A&E) **TRIBUTE TO STEPHEN SONDHEIM** *1:30* 457812
Highlights from an awards ceremony honoring the composer and lyricist known for Broadway hits including "Sunday in the Park with George," "West Side Story."

(AMC) **MOVIE—Adventure** *1:35* ★★ 3786928
"The Prince Who Was a Thief." Tony Curtis.

(BET) **VIDEO SOUL—Music** *2:00* 550096

(CNB) **RIVERA LIVE—Discussion** *1:00* 84544

(CNN) **LARRY KING LIVE (CC)** *1:00* 732015

(DIS) **I LOVE LUCY—Comedy** *:50* 4727638

(DSC) **MOVIE MAGIC—Documentary** 461015
The creation of robotic animals for "Fluke," "Gorillas in the Mist" and "Star Trek IV: The Voyage Home." Interviewed: Dave Nelson, special-effects designer for "Beethoven."

(E!) **TALK SOUP** 468541

(ENC) **MOVIE—Western** *2:15* ★★★ 71974763
"For a Few Dollars More." Clint Eastwood.

(FAM) **RESCUE 911 (CC)** *1:00* 456218

(FX) **DYNASTY—Drama** *1:00* 4163305

(HBO) **MOVIE—Science Fiction** *1:35* 3784560
"Nemesis." Olivier Gruner, Tim Thomerson.

(LIF) **MOVIE—Drama** *2:00* 442015
"Fatal Memories." (Made for TV; 1992) Long-repressed memories of her father's brutal murder of a child torment a California homemaker (Shelley Long). Det. Morse: Dean Stockwell. Elaine: Helen Shaver.

(NIK) **I LOVE LUCY (CC)—Comedy** (BW) 469657

(NSP) **NEWSPORT TALK** *2:00* 6923744

(SC) **WOMEN'S BASKETBALL** *2:00* 545164
Niagara at St. Peter's. (Live)
[Time approximate.]

(TMC) **MOVIE (CC)—Comedy** *1:30* ★★ 829638
"Undercover Blues." Kathleen Turner.

(TNN) **MUSIC CITY TONIGHT** *1:30* 774589

(USA) **MOVIE (CC)—Thriller** *2:00* 740034
"Hush Little Baby." (Made for Cable; 1993) A psychopathic mother (Diane Ladd) is reunited with the daughter she gave up for adoption years earlier. Wendel Meldrum, Geraint Wyn Davies, Illya Woloshyn, Ingrid Veninger.

9:30 (4) (30) **MADMAN OF THE PEOPLE (CC)—Comedy** 23386/52015
Father and daughter clash (again) when Jack hires an office manager (Nancy Cassaro) behind Meg's back. But Meg may have to apolo-

ATTENTION CLASSIFIED ADVERTISERS!

PLACE YOUR CLASSIFIED AD IN TV GUIDE and reach more than 21 million responsive readers. The Classified Mart appears in the first and third issues of each month in 30 of TV Guide's top markets across the USA. Closing dates are the 5th and 19th of the preceding month. For rates and information, call 1-312-464-0500, fax 1-312-464-0512, or write to: TV GUIDE CLASSIFIED MART, 500 N. Michigan Ave., Suite 2010, Chicago, IL 60611

SEE TV GUIDE CLASSIFIED MART ON PAGE 219

Source: 1994 SMRB

TV GUIDE®

GET 6 ISSUES FREE!

A year of TV Guide for only 4 installments of $9.99!

☐ **Yes! Send me a year of TV Guide for just 4 monthly installments of $9.99 each. I'll receive 46 weekly issues, plus 6 issues Free, for a total of 52 issues.**

NAME _____ (please print) 37084A6*B5

ADDRESS _____ APT. _____

CITY _____ STATE _____ ZIP _____

☐ Send me 23 issues of TV Guide, plus 3 issues Free, for a total of 26 issues. I'll pay in 4 monthly installments of just $4.99 each.

☐ **Bill Me**

☐ **Payment Enclosed**

Your first issue will be mailed within 3–5 weeks.

TV GUIDE®

TV GUIDE®

A WHOLE YEAR FOR JUST 4 MONTHLY INSTALLMENTS OF $9.99!

You'll receive a complete weekly program listing, plus:

- Weekly Horoscope
- TV Crossword Puzzle
- Insider Grapevine
- Cheers and Jeers
- Four-Star Movie Reviews
- Soap Opera Update

Detach the postpaid card below and order today!

NO POSTAGE NECESSARY IF MAILED IN THE UNITED STATES

BUSINESS REPLY MAIL

FIRST CLASS MAIL PERMIT NO. 96 RADNOR PA

POSTAGE WILL BE PAID BY ADDRESSEE

TV GUIDE®

P O BOX 5520
RADNOR PA 19088-5521

gize when she ends up secretly liking her new employee. Street Person: Ralph Manza. Meg: Cynthia Gibb. Jack: Dabney Coleman.

(DSC) **KNOW ZONE—Science** 618096
Segments on crime-detection technology include methods for spotting counterfeit money; a robotic police officer; and heat-seeking devices for night surveillance. Host: Don Bleu.

(E!) **NEWS DAILY** 455102

(ESN) **COLLEGE BASKETBALL** *2:00* 485980
Cincinnati Bearcats at Marquette Golden Eagles. The Bearcats took two of three meetings with Marquette last year, including a 72-63 win in the Great Midwest tourney. (Live) [Time approximate.]

(MAX) **MOVIE (CC)—Thriller** *1:30* ★★ 161831
"The Good Son." Macaulay Culkin.

(MSG) **TALKING BASEBALL—Ed Randall** 25909

(NIK) **MARY TYLER MOORE (CC)** 616638

9:35 (SHO) **MOVIE (CC)—Drama** *2:00* ★★★
"Full Metal Jacket." 6847096

10PM (2) (3) **48 HOURS (CC)** *1:00* 8270/2096
A report on the rising acceptance of nontraditional forms of medicine includes a visit to the Del Mar, Cal., clinic of Dr. Deepak Chopra, whose methods of stress reduction are believed to offer relief for some physical disorders. Also: the lack of insurance coverage for alternative procedures; an accepted form of treatment for lead poisoning that may offer hope for heart-disease patients.

(4) (30) **ER (CC)—Drama** *1:00* 3198/98265
Lewis (Sherry Stringfield) is devastated after Morgenstern (William H. Macy) reprimands her for lacking confidence; Greene tends to a "body packer" who has a half-kilo of cocaine packets secreted in his stomach; Carter breaks in a new student (Ming-Na Wen). Jorge: Louis Ortiz. Serena: Marco Rodriguez. Leslie: Kristin Davis. Martin: John Marshall Jones. Parnell: Sam Scarber.

(5) (9) (11) **NEWS** *1:00*

7 8 DAY ONE (CC) *1:00* 56247/56229
Scheduled: Diane Sawyer reports on illegal immigration and crime.
20 55 61 NEWS
21 NOVA (CC) *1:00* 11183
25 POWER BROKERS 82744
31 FLASHPOINT—Debate 11270
41 BIENVENIDOS—Comedia 51034
CNB CHARLES GRODIN *1:00* 34021
Scheduled: Carol Burnett.
CNN NEWS—Battista/Soles *1:00*
DIS AMERICAN TEACHER AWARDS (CC) *3:00* 867305
Thirty-six educators are honored in 12 categories. Anita Baker is slated to perform. Scheduled presenters include Alan Alda, Debbie Allen, Tony Danza, Pam Dawber.
DSC BEYOND 2000—Magazine *1:00* 193102
Included: a computer that aids scuba divers; a Tokyo electronics show.
E! DAVID LETTERMAN *1:00* 101744
FAM 700 CLUB—Religion *1:00* 459305
FX IN LIVING COLOR—Comedy 6261541
MSG COLLEGE BASKETBALL *2:00* 34522
Washington State at USC. (Live)
MTV REAL WORLD 171015
NIK TAXI (CC)—Comedy 900589
VH1 BIG '80s—Music Videos 730305
10:30 13 ADAM SMITH—Economics 79454
Included: Money manager Leon Cooperman.
20 REAL STORIES OF THE HIGHWAY PATROL 35788
An Arizona officer comes to the aid of a man suffering a seizure.
25 POLTEL POLISH NEWS—In Polish 68164
31 NEWS CITY 37218
41 BIENVENIDOS—Comedia 37454
49 ARTISTS IN EXILE 77096
55 STAR TREK: THE NEXT GENERATION (CC)—Science Fiction *1:00* 19638
After Picard is taken to Starbase Scylla 515 for a heart operation, the Enterprise answers a distress call from a vessel crewed by Pakleds, who take Geordi hostage. Grebnedlog: Christopher Collins. Sonya: Lycia Naff.
61 MURPHY BROWN (CC)—Comedy 718183
Murphy's mom dies, and while waiting for her promised haunting, Murphy and her dad (Darren McGavin) try to reconcile. Miles: Grant Shaud. Frank: Joe Regalbuto.
A&E LIVING CATHEDRAL: ST. JOHN THE DIVINE—Documentary 906763
James Earl Jones narrates a tour of the Manhattan cathedral, which was begun in 1892. Included: comments from Michael Moriarty.
AMC MOVIE—Adventure *1:30* ★★ 764909
"The Veils of Bagdad." Victor Mature.
FX IN LIVING COLOR—Comedy 6287589
HBO RUSSELL SIMMONS' DEF COMEDY JAM (CC) 333893
Adult-oriented stand-up by Sheryl Underwood, Warren Hutcherson, Garfield and Chris Tucker. Martin Lawrence is the host.
MTV REAL WORLD 180763
NIK TAXI (CC)—Comedy 986909
TBS GOLF *2:00* 954638
Coverage of first-round play in the Hawaiian Open, taped today at the Waialae Country Club in Honolulu.
[Time approximate after basketball.]
TNN CLUB DANCE *1:00* 656164
TNT MOVIE—Adventure *2:30* ★★ 303541
"Clash of the Titans." (British; 1981) Mythadventures of a mortal (Harry Hamlin) trying to save a princess (Judi Bowker) from a sea monster. Laurence Olivier, Claire Bloom.
VH1 STAND-UP SPOTLIGHT 716725
10:45 TMC MOVIE (CC)—Comedy *1:30* ★★ 7477831
"Who's the Man?" Doctor Dre, Ed Lover.
11PM 2 3 4 7 8 30 NEWS *:35*
5 COPS (CC) 73831
In Tucson, Ariz., Off. Terri O'Rourke helps a shooting victim look for suspects; Off. Gary Lynch rescues a baby from a threatening dad; Off. Steve McGuigan answers a burglary call.
9 JENNY JONES—Discussion *1:00* 10251
Scheduled topic: disapproval of a father's dating habits. (Repeat)
11 CHEERS (CC)—Comedy 11015
Carla has a problem that she can no longer keep secret—the feisty divorcée is five months pregnant. Rhea Perlman, Ted Danson.
13 49 CHARLIE ROSE *1:00* 85386/83928
20 TOP COPS 53657
A Houston officer recalls an 8-year-old girl who helped in the search for her abductor. Atwood: Michael Rhoades.
21 ARE YOU BEING SERVED? 99473
25 ROCKERS—Music *1:00* 56454
31 BLOOMBERG NEWS 80763
41 NOTICIAS *:35*
47 TELENOTICIAS—Raul Peimbert 71473
50 NEW JERSEY NEWS 776947
61 COACH (CC)—Comedy 485218
Hayden and Luther take off on a recruiting trip the day of Christine's big awards banquet—and end up doomed. Leon: Rocky Giordani. Martha: Beth Grant. Floyd: Jeff Doucette.
A&E LAW & ORDER—Drama *1:00* 161763
BET ROC (CC)—Comedy 825812
CNB REAL PERSONAL—Discussion 84541
[CNBC is advising viewer discretion.]
CNN SPORTS—Charles/Hickman 951760
DSC MYSTERIOUS UNIVERSE 466560
A trip to India to explore the mysteries of "Snake Charmers, Wolf Children and Holy Men" focuses on unexplained and mysterious aspects of Indian culture, history and religion.
E! HOWARD STERN 470386
FAM FATHER DOWLING MYSTERIES (CC) *1:00* 343305
FX SOUND FX—Music Videos *1:00* 2652893

(HBO) **INSIDE THE NFL (CC)** *1:00* 509909
(LIF) **UNSOLVED MYSTERIES** *1:00* 316251
(MAX) **MOVIE—Comedy** *1:25* 9957812
"Hollywood Dreams." Kelly Cook.
(MTV) **BEAVIS AND BUTT-HEAD** 720305
(NIK) **BOB NEWHART—Comedy** 464102
(NSP) **NEWSPORT JOURNAL** 8207473
(SC) **HORSE RACING FROM AQUEDUCT** 810980
(USA) **WINGS (CC)—Comedy** 151788

11:30 (5) **M*A*S*H (CC)** 47893
Lonely B.J. (Mike Farrell) turns papa-san for a destitute Korean family. Alan Alda, Harry Morgan. Kim Sing: Mariel Aragon.
(11) **MURPHY BROWN (CC)—Comedy** 16947
Murphy's set to interview a shock comic (Michael Chiklis), but can she keep quiet when he launches into his sexist slurs? Secretary No. 38: Laura Waterbury.
(20) **LOVE CONNECTION** 45251
(21) **ITN WORLD NEWS** 96560
(31) **KOREAN NEWS** 70560
(47) **PROGRAMACION COMERCIAL** *1:30*
(50) **KEEPING UP APPEARANCES** 366744
(55) **MOVIE—Comedy** *2:00* ★ 80788
"Munchies." (1987) Distasteful tale of furry creatures wreaking havoc on a Texas town. Cecil/Simon: Harvey Korman. Paul: Charles Stratton. Cindy: Nadine Van Der Velde.
(61) **STAR TREK: THE NEXT GENERATION (CC)—Science Fiction** *1:00* 753541
While the crew is stationed on the planet Ligon II, the inhabitants abduct Tasha and force Picard to abide by their code of honor to obtain her release. Yareena: Karole Selmon. Hagon: James Louis Watkins. Tasha: Denise Crosby.
(BET) **JAZZ CENTRAL** *2:00* 524831
(CNB) **EQUAL TIME—Discussion** 98928
(CNN) **MONEYLINE** 903003
(DSC) **MAGICAL WORLDS—Paranormal** 414367
Rainmaking, as practiced in West Africa. Included: masks, rituals and dances.
(E!) **HOWARD STERN** 118873
(ENC) **MOVIE—Comedy** *1:40* ★★ 7510251
"Club Paradise." Robin Williams.
(ESN) **SPORTSCENTER** 861251
(MTV) **BEAVIS AND BUTT-HEAD** 612947
(NIK) **DICK VAN DYKE—Comedy** (BW) 412909
(NSP) **HORSE RACING FROM GULFSTREAM** 2131164
(SC) **MEADOWLANDS HARNESS RACING** 533454
(TNN) **COUNTRY NEWS—Magazine** 368102
Mark Chesnutt, Diamond Rio, the Cathedrals.
(USA) **WINGS (CC)—Comedy** 808819

11:35 (2) (3) **DAVID LETTERMAN (CC)** *1:00* 1980763/1984589
Scheduled: Paul Newman ("Nobody's Fool").
(4) (30) **JAY LENO (CC)** *1:00* 1975831/3560947
Scheduled: John Travolta.
(7) (8) **NIGHTLINE (CC)** 6798522/6796164
(41) **NOTICIERO UNIVISION** 7811780
(SHO) **BUT SERIOUSLY '94 (CC)** *1:00* 5715198
A retrospective on the events of the year as reflected in the routines of stand-up comedians. Included: Richard Belzer, David Brenner, Andrew Dice Clay, Will Durst, Charles Fleischer.

EARLY FRIDAY

Mid. (5) **RESCUE 911 (CC)** 97597
(9) **THE NEWZ—Comedy** 33313
(11) **COACH (CC)—Comedy** 28481
(13) **FRONTLINE (CC)** *1:30* 797787
See Tuesday 9 P.M.
(20) **HOME SHOPPING NETWORK** *7:00*
(21) **CLIVE JAMES (CC)—Interview** 13139
(31) **CHINESE PROGRAMMING** *1:00* 738874
(A&E) **BIOGRAPHY** *1:00* 179313
(AMC) **NEWSREELS—Documentary** 279752
(CNB) **RIVERA LIVE—Discussion** *1:00* 676435
(CNN) **NEWS—Brian Christie**
(DSC) **MOVIE MAGIC—Documentary** 702665
(E!) **TALK SOUP** 454042
(ESN) **COLLEGE BASKETBALL** *2:00* 537313
Arizona Wildcats at California Golden Bears. These Pac-10 rivals split their meetings last year, with Cal winning 98-93 and Arizona taking the rematch 96-77. (Live)
(FAM) **BLACK STALLION (CC)—Drama** 986665
(FX) **BATMAN—Adventure** 5762955
(HBO) **MOVIE (CC)—Drama** *1:55* ★★ 2631665
"Falling Down." Michael Douglas.
(LIF) **UNSOLVED MYSTERIES** 999139
(MSG) **BOXING** *2:00* 930665
Scheduled: Jesse Magana vs. Rudy Zavala in a 10-round featherweight bout, taped Jan. 9 in Inglewood, Cal.
[Time approximate after basketball.]
(MTV) **ALTERNATIVE NATION** *1:30* 731503
(NIK) **DRAGNET—Crime Drama** 806435
(NSP) **NEWSPORT TALK** *2:00* 4416868
(SC) **WOMEN'S GOLF** *2:00* 154665
First-round play in the LPGA Tournament of Champions, taped Thursday in Orlando, Fla.

TV GUIDE'S MOVIE RATINGS

For our readers' guidance, TV GUIDE rates movies **excellent** (★★★★), **good** (★★★), **fair** (★★) or **poor** (★). Our evaluations are based on a number of factors, including a consensus of leading critics, quality of cast and director, awards earned and box-office performance. TV GUIDE does not evaluate movies (signified by an absence of symbols) if a rating might be premature (example: an unscreened TV-movie) or pointless (example: a formula B-Western), or if too few facts are known (example: a minor foreign film). Movies may be edited for television; our ratings are based on the original, complete film.

(TNN) LORETTA LYNN & FRIENDS *1:00* 981771
(USA) QUANTUM LEAP (CC) *1:00* 629329
12:05 (7) MOVIE—Comedy *1:55* ★★★ 88303110
"Operation Petticoat." (1959) Five Army nurses complicate life for a pair of submarine officers (Cary Grant, Tony Curtis) in the Pacific. Barbara: Dina Merrill. Dolores: Joan O'Brien. Molumphrey: Gene Evans. Tostin: Arthur O'Connell. Briskly directed.
(8) NORTHERN EXPOSURE (CC) —Comedy-Drama *1:00* 2072868
(41) PELICULA—Drama (BW) *2:00* 4493936
"Cuentan de una mujer." Juan Ortega, Marga López, Carlos Baena.
12:30 (5) DENNIS PRAGER—Discussion 61684
(9) JON STEWART *1:00* 43077
Scheduled: David Brenner; actress Janeane Garofalo; music group Flaming Lips. (Repeat)
(11) HONEYMOONERS—Comedy (BW) 90110
(21) HOMETIME—Home Repair 67416
(61) THE NEWZ—Comedy 726771
(AMC) MOVIE—Crime Drama (BW) *1:25* ★★★
"This Gun for Hire." 2474619
(CNN) SHOWBIZ TODAY—Magazine 705232
(DSC) KNOW ZONE—Science 163232
(E!) NEWS DAILY 728139
(FAM) BIG BROTHER JAKE (CC) 347232
(FX) BACK CHAT—Discussion 4226874
(LIF) THIRTYSOMETHING (CC) *1:00* 166955
(MAX) MOVIE—Adventure *1:35* 5742706
"Fit to Kill." Dona Speir, Roberta Vasquez.
(NIK) SUPERMAN—Adventure 161874
(TBS) MOVIE—Thriller *2:00* ★ 601058
"He Knows You're Alone." (1980) Horror yarn about brides-to-be stalked by a psycho. Marvin: Don Scardino. Amy: Caitlin O'Heaney. Nancy: Elizabeth Kemp. Killer: Tom Rolfing. Gamble: Lewis Arlt. Joyce: Patsy Pease. Professor: James Rebhorn. Elliot: Tom Hanks. [TBS is advising viewer discretion.]
(TMC) MOVIE (CC)—Drama *2:20* ★★★
"The Joy Luck Club." 58152077
12:35 (2) TOM SNYDER (CC) *1:00* 2622690
Scheduled: Kelsey Grammer ("Frasier").
(3) GORDON ELLIOTT *1:00* 2626416
(4) (30) CONAN O'BRIEN (CC) *1:00* 2624058/7098619
Scheduled: Music group Ween.
(SHO) MOVIE—Mystery *1:40* 62302139
"Liar's Edge." Nick Shields, Shannon Tweed.
1 AM (5) RUSH LIMBAUGH 47232
(11) NEWS *1:00*
(31) MOVIE—Drama (BW) *1:20* ★★★ 6423394
"The Evil Mind." (1934) Claude Rains.
(47) SERA ANUNCIADO *1:00*
(61) LAST CALL (CC) 419619
(A&E) TRIBUTE TO STEPHEN SONDHEIM *1:30* 926619
(CNB) CHARLES GRODIN *1:00* 440752
Scheduled: Carol Burnett.
(CNN) CALLING ALL SPORTS 277400
(DIS) MOVIE—Science Fiction *1:45* ★★★
"First Men in the Moon." 6431077
(DSC) BEYOND 2000—Magazine *1:00* 975665
(E!) EXPLORE PLANET HOLLYWOOD ORLANDO *1:00* 753690
(FAM) INFOMERCIALS *1:00*
(FX) INFOMERCIALS *5:00*
(NIK) LUCY SHOW—Comedy 713232
(TNN) MUSIC CITY TONIGHT *1:30* 834690
(TNT) MOVIE—Science Fiction *2:00* ★★ 345955
"Crack in the World." (1965) An underground A-bomb blast causes earthquakes that threaten to destroy the planet. Dana Andrews, Janette Scott. Sir Charles: Alexander Knox. Masefield: Peter Damon. Ted: Kieron Moore. Markov: Gary Lasdun. Steele: Mike Steen.
(USA) COUNTERSTRIKE *1:00* 617619
1:05 (8) JUDGE FOR YOURSELF *1:00* 4481428
1:15 (ENC) MOVIE—Adventure *1:55* ★ 78889868
"When Time Ran Out." Paul Newman.
1:30 (5) INFOMERCIALS *2:00*
(9) NEWS
(13) MacNEIL, LEHRER (CC) 62077
(55) INFOMERCIAL
(61) JON STEWART *1:00* 145987
Scheduled: David Brenner; actress Janeane Garofalo; music group Flaming Lips. (Repeat)
(BET) COMICVIEW 412226
(CNN) SPORTS 245431
(LIF) ANYTHING BUT LOVE (CC) 430042
(MTV) DREAMTIME *1:30* 659416
(NIK) F TROOP—Comedy 352665
1:35 (2) LAST CALL (CC) 6422400
(3) COPS (CC) 2822446
(4) GREG KINNEAR 4622428
(30) CURRENT AFFAIR (CC) 5958464
1:55 (HBO) MOVIE—Thriller *1:35* ★ 30722874
"Amityville: A New Generation." Ross Partridge, Julia Nickson-Soul, David Naughton.
2 AM (7) (55) NEWS
(9) INFOMERCIALS *1:00*
(11) NORTHERN EXPOSURE (CC) —Comedy-Drama *1:00* 693042
(13) MORE BOOKS FROM COVER TO COVER —Children 29955
(47) PROGRAMACION COMERCIAL
(AMC) MOVIE—Adventure *1:35* ★★ 2128313
"The Prince Who Was a Thief." Tony Curtis.
(BET) VIDEO SOUL—Music *2:00* 656874
(CNB) POZNER/DONAHUE 279706
(CNN) LARRY KING LIVE *1:00* 824787
(DSC) NEXT STEP—Science 615771
(E!) HOWARD STERN 493706
(ESN) RACEHORSE DIGEST 522987
(FAM) 700 CLUB—Religion *1:00* 464329
(LIF) INFOMERCIALS *5:30*
(NIK) MARY TYLER MOORE (CC) 613313
(NSP) PRESS BOX 3165400
[Repeats every 30 minutes until 12 noon.]
(SC) INSIDE SKIING 753110
(USA) AMERICAN GLADIATORS *1:00* 746955

2:05 (2) AMERICAN JOURNAL (CC) 4808446
(3) THE ROAD—Music *1:00* 2253684
(4) NEWS *:35*
(8) INFOMERCIALS *1:00*
(30) GREG KINNEAR 2299058
(41) SERA ANUNCIADO *:55*
(MAX) MOVIE—Crime Drama *1:40* 86432226
"Full Contact." Jerry Trimble, Howard Jackson.
2:15 (SHO) MOVIE—Drama *1:40* 82572961
"Guncrazy." Drew Barrymore, James LeGros.
2:30 (7) WORLD NEWS NOW *2:00* 400394
(13) TELECONFERENCE: TEACHING AROUND TELEVISION *2:30* 890313
(47) SERA ANUNCIADO *1:30*
(55) COUNTRY TRACKS—Music Videos 66416
(61) MOVIE—Comedy *2:00* ★★★ 595428
"Silent Movie." (1976) Mel Brooks as a struggling silent-film director in a slapstick salute to the genre. Marty Feldman, Dom DeLuise.
(A&E) LIVING CATHEDRAL: ST. JOHN THE DIVINE—Documentary 792874
(CNB) INFOMERCIALS *3:00*
(DSC) BEYOND 2000—Magazine 707706
(E!) CANDID CAMERA 309313
(ESN) SPORTSCENTER 152232
(NIK) TAXI (CC)—Comedy 705348
(SC) PRESS BOX 845145
(TBS) MOVIE—Thriller *1:45* ★ 4016329
"Eyes of a Stranger." (1981) A newswoman (Lauren Tewes) tracks a sadistic murderer. Tracy: Jennifer Jason Leigh.
[TBS is advising viewer discretion.]
(TNN) COUNTRY NEWS—Magazine 681394
2:35 (2) UP TO THE MINUTE *2:55* 13456955
(30) JONES & JURY 6981226
2:40 (4) INFOMERCIALS *1:00*
2:45 (DIS) MOVIE—Science Fiction *1:45* ★★★
"Mysterious Island." 99914706
3 AM (9) HOME SHOPPING SPREE *3:00* 737874
(11) MOVIE—Thriller *1:30* 312665
"Don't Go to Sleep." (Made for TV; 1982) Valerie Harper and Dennis Weaver as parents of a disturbed girl who claims she's being visited by her dead sister. Grandma: Ruth Gordon.
(21) A VOUS LA FRANCE *1:15* 4256665
(41) AGUJETAS DE COLOR DE ROSA—Novela *1:00* 681464
(55) MOVIE—Adventure *2:00* 315752
"Master of the Flying Guillotine." (Chinese; 1975) Colorful martial-arts melodrama featuring brisk direction and violent action. Jimmy Wang Yu, Kam Kang, Lau Ka Wing.
(A&E) LAW & ORDER—Drama *1:00* 481077
(CNN) CROSSFIRE—Buchanan/Kinsley 264936
(E!) INFOMERCIALS *3:00*
(ESN) UP CLOSE—Discussion 821400
(FAM) INFOMERCIALS *1:00*
(MTV) BEAVIS AND BUTT-HEAD 882961
(NIK) BOB NEWHART—Comedy 637868
(TMC) MOVIE (CC)—Thriller *2:05* ★★ 28944665
"Needful Things." Max von Sydow, Ed Harris.
(TNT) MOVIE—Science Fiction *2:00* ★★ 741936
"War of the Planets." (Italian; 1965) In the year 2000, creatures from Mars threaten the inhabitants of the Earth. Tony Russel, Lisa Gastoni, Franco Nero.
(USA) MOVIE—Drama *2:00* 568619
"Obsessed with a Married Woman." (Made for TV; 1985) Tim Matheson plays a free-lance writer infatuated with the editor (Jane Seymour) who hired him to do a piece on mistresses. Ed: Richard Masur. Richard: Michael Goodwin. Carole: Dori Brenner.
3:05 (3) NEWS *:35*
(30) HARD COPY (CC) 6118892
3:15 (ENC) MOVIE—Thriller *1:55* ★★ 28135058
"Christine." Keith Gordon, John Stockwell.
3:25 (HBO) MOVIE (CC)—Thriller *1:30* ★ 4942226
"Stephen King's Graveyard Shift." David Andrews, Kelly Wolf, Stephen Macht.
3:30 (5) CURRENT AFFAIR (CC) 51955
(AMC) MOVIE—Adventure *1:30* ★★ 293874
"The Veils of Bagdad." Victor Mature.
(CNN) NEWS—Brian Christie
(ESN) COLLEGE BASKETBALL *2:00* 724868
Cincinnati at Marquette, taped Thursday.
(MTV) DREAMTIME *2:30* 880139
(NIK) DICK VAN DYKE—Comedy 616400
3:35 (30) NIGHTSIDE—News *2:25* 81836077
3:40 (3) AMERICAN JOURNAL 7264706
(4) NIGHTSIDE—News *1:20* 96004684
3:45 (CNN) NEWSROOM (CC) 56236435
(MAX) MOVIE—Comedy *1:30* ★★ 6463684
"Big Trouble." Peter Falk, Alan Arkin.
3:50 (SHO) STARS OF THE '90s (CC) 60678226
4 AM (5) GORDON ELLIOTT *1:00* 139394
Scheduled discussion topic: May-December relationships.
(8) WORLD NEWS NOW *1:30* 578874
(41) MARIMAR—Novela *1:00* 775110
(A&E) MOVIE—Thriller *2:00* ★★ 793503
"Looker." (1981) Someone is killing off models—all patients of a plastic surgeon (Albert Finney). James Coburn, Susan Dey, Leigh Taylor-Young, Dorian Harewood.
(BET) INFOMERCIALS *1:30*
(CNN) NEWS—Brian Christie
(FAM) MADELINE (CC)—Cartoon *1:00* 389145
(NIK) DRAGNET—Crime Drama 604665
(SHO) BUT SERIOUSLY '94 (CC) *1:00* 749503
4:10 (3) OPRAH WINFREY (CC) *1:00* 3814416
4:15 (TBS) THREE STOOGES (BW) 15365503
4:30 (7) OPRAH WINFREY (CC) *1:00* 225145
(11) SUSAN POWTER—Discussion 93481
(61) HOGAN FAMILY (CC)—Comedy 327684
(CNN) SHOWBIZ TODAY—Magazine 265665
(DIS) ALIENS, DRAGONS, MONSTERS AND ME—Documentary *:50* 1944077
(NIK) SUPERMAN—Adventure 638597
4:35 (TBS) JEFFERSONS (CC)—Comedy 1953435
4:55 (HBO) MOVIE (CC)—Science Fiction *1:30*
"Attack of the 50 Ft. Woman." 8695348

MORNING

5 AM (4) THIS MORNING'S BUSINESS 82232
(5) FAITH 20—Religion 37752
(11) INFOMERCIAL
(13) JAPANESE LANGUAGE AND PEOPLE 99972
(41) BIENVENIDOS—Comedia 62416
(55) NEWS
(61) SHEPHERD'S CHAPEL BIBLE STUDY —Religion *1:00* 294058
(AMC) MOVIE—Comedy *2:00* ★★★ 848868
"Plaza Suite." Walter Matthau.
(CNN) SPORTS 530481
(FAM) INFOMERCIALS *1:00*
(NIK) LUCY SHOW—Comedy 264435
(NSP) PRESS BOX 4592232
[Repeats every 30 minutes until 12 noon.]
(SHO) MRS. PIGGLE-WIGGLE (CC) 549139
(TNT) MY FAVORITE MARTIAN 841459
(USA) FACTS OF LIFE—Comedy 638077
5:05 (TBS) GOMER PYLE, USMC—Comedy 1472597
(TMC) MOVIE—Comedy-Drama *2:05* ★★
"A Wedding." 83932690
5:15 (ENC) MOVIE—Comedy *1:40* ★★ 14423348
"Club Paradise." Robin Williams.
(MAX) MOVIE—Crime Drama *1:50* ★★
"An Eye for an Eye." 44516856
5:30 (2) CBS NEWS—Gayle/King 50042
(3) THIS MORNING'S BUSINESS 54868
(4) NBC NEWS (CC)—Ann Curry 45110
(5) GOOD DAY STREET TALK 3926868
(7) ABC NEWS (CC)—Thalia Assuras 83394
(8) ABC/LOCAL NEWS *1:30* 847416
(11) JETSONS—Cartoon 29110
(13) LEARN TO READ 70868
(41) PROGRAMACION COMERCIAL *1:00*
(47) THIS IS YOUR DAY—Religion 96868
(55) NEWSWORTHY—Magazine 32684
(BET) WORD OF FAITH—Religion 817597
(CNB) BEFORE THE BELL—Business 75856
(CNN) NEWS—Arceneaux/Cain *1:00*
(DIS) PEGASUS (CC)—Cartoon 262023
(ESN) UP CLOSE—Discussion 283955
(NIK) LAUNCH BOX—Children 701936
(SHO) MOVIE—Drama *1:35* 1080232
"Rookies." Yannick Bisson, Ian Tracey.
(TNT) MY FAVORITE MARTIAN 635955
(USA) INFOMERCIAL
5:35 (TBS) HEADLINE NEWS 4527226
5:55 (5) GOOD DAY WAKEUP 21313400
6 AM (2) (3) (4) (7) NEWS *1:00*
(5) GOOD DAY NEW YORK, FIRST EDITION *1:00* 65400
(9) INFOMERCIAL
(11) PHANTOM 2040—Cartoon 39597
(13) BLOOMBERG BUSINESS NEWS 73955
(21) TONY BROWN'S JOURNAL 17955
(30) NBC/LOCAL NEWS *1:00* 762706
(47) TODAY WITH MARILYN—Religion 99955
(55) HEADLINE NEWS 35771
(61) TALE SPIN (CC)—Cartoon 536690
(A&E) IN SEARCH OF . . . *1:00* 169416
(BET) MARILYN HICKEY—Religion 810684
(CNB) TODAY'S BUSINESS *2:00* 269329
(DIS) MOUSERCISE—Children 265110
(E!) TALK SOUP 538058
(ESN) SPORTSCENTER 286042
(FAM) CABLE HEALTH CLUB *1:00* 358348
(FX) BACK CHAT—Discussion 5766771
(MTV) RUDE AWAKENING *1:00* 349690
(NIK) MR. WIZARD'S WORLD—Science 704023
(SC) BODY MOVES—Exercise 805752
(TNT) OUR GANG—Comedy (BW) 638042
(USA) FIRST BUSINESS 439787
6:05 (TBS) MUNSTERS—Comedy (BW) 2345348
6:25 (HBO) MOVIE (CC)—Comedy *1:35* ★ 13600619
"Nothing but Trouble." Dan Aykroyd.
6:30 (9) BOTS MASTER—Cartoon 52313
(11) (61) CONAN THE ADVENTURER—Cartoon 47481/459077
(13) WORLD IN REVIEW 89042
(21) LILIAS!—Yoga 23042
(31) BLOOMBERG NEWS 89690
(41) ONDAS DE PODER Y MILAGRO 45023
(47) JOHN HAGEE TODAY—Religion 16597
(49) MORNING BUSINESS REPORT 6990771
(55) NEWSWORTHY—Magazine 50955
(BET) KENNETH COPELAND—Religion 915058
(CNN) BUSINESS MORNING 454961
(DIS) MOUSE TRACKS (CC)—Cartoon 371690
(E!) NEWS DAILY 444145
(ESN) SPORTSCENTER 289619
(FX) BREAKFAST TIME *2:30* 9734400
(NIK) FLIPPER—Drama 818145
(SC) COLLEGE BASKETBALL *1:00* 272961
A final-hour replay of yesterday's Fairfield-St. Peter's game.
(TNT) BUGS BUNNY—Cartoon *1:30* 969684
(USA) INFOMERCIAL
6:35 (TBS) SCOOBY DOO—Cartoon 8573936
6:45 (49) BLOOMBERG BUSINESS NEWS 21226313
7 AM (2) (3) THIS MORNING (CC)—Smith/Zahn *2:00* 90077/87503
(4) (30) TODAY (CC)—Couric/Gumbel *2:00* 85145/36042
Scheduled: A segment on PMS.
(5) GOOD DAY NEW YORK *2:00* 21961
(7) (8) GOOD MORNING AMERICA (CC) —Gibson/Lunden *2:00* 23329/41771
Scheduled: Susan Lucci.
(9) EXOSQUAD—Cartoon 72665
(11) (61) TRANSFORMERS: GENERATION 2 —Cartoon 63961/179329
(13) SESAME STREET (CC) *1:00* 19348
(20) BLOOMBERG BUSINESS NEWS 23145
(21) STRETCHING FOR LIFE—Yoga 2851771
(25) BODY ELECTRIC—Exercise 87752
(31) SUPERTIME—In Japanese *2:00* 30868
(41) (47) PROGRAMACION COMERCIAL
(49) LAMB CHOP'S PLAY-ALONG! (CC) 33856

(55) VICTORY WITH MORRIS CERULLO 76435
(A&E) POLE TO POLE—Travel *1:00* 262077
(AMC) MOVIE—Drama (BW) *1:50* ★★ 9297961
"Flight for Freedom." Rosalind Russell.
(BET) THIS IS YOUR DAY—Religion 562400
(CNN) NEWS—Arceneaux/Cain
(DIS) UNDER THE UMBRELLA TREE (CC)—Puppets 928042
(E!) JOAN RIVERS *1:00* 707771
(ENC) MOVIE—Comedy-Drama *1:55* ★★★
"Butterflies Are Free." 7467416
(ESN) SPORTSCENTER 909961
(FAM) POPEYE—Cartoon 721145
(MAX) MOVIE—Musical *2:00* ★★★ 725961
"Let's Make Love." Marilyn Monroe.
(MTV) GRIND—Eric Nies 729787
(NIK) BULLWINKLE—Cartoon 545787
(SHO) OWL/TV—Children 183961
(USA) CARTOON EXPRESS 252941
7:05 (TBS) 2 STUPID DOGS—Cartoon 9080329
7:10 (TMC) MOVIE—Biography (BW) *2:00* ★★★★
"The Life of Emile Zola." 4679139
7:15 (21) A.M. WEATHER 38764232
7:25 (CSP) NEWS FROM MOSCOW 7528077
7:30 (9) MIGHTY MAX—Cartoon 84400
(11) SONIC THE HEDGEHOG—Cartoon 86868
(20) SAMURAI SYBER-SQUAD 39752
(21) BARNEY & FRIENDS (CC) 35329
(25) HOMESTRETCH—Exercise 79787
(41) CLUB DE LOS TIGRITOS—Niños 77110
(47) TELENOTICIAS 46226
(49) MISTER ROGERS (CC)—Children 19771
(55) THIS IS YOUR DAY—Religion 82042
(61) BOBBY'S WORLD (CC)—Cartoon 271856
(BET) JACK VAN IMPE—Religion 654435
(CNN) BUSINESS DAY 307810
(DIS) WONDERLAND (CC)—Children 744067
(ESN) SPORTSCENTER 822868
(FAM) INSPECTOR GADGET—Cartoon 637752
(LIF) EVERYDAY WORKOUT—Exercise 640226
(MTV) RUDE AWAKENING *1:30* 386058
(NIK) LOONEY TUNES—Cartoon 451394
(SC) PRESS BOX *1:00* 282868
(SHO) AMERICAN HEROES & LEGENDS (CC)—Cartoon 9273477
(USA) TATTOOED TEENAGE ALIEN FIGHTERS (CC)—Fantasy 195706
7:35 (TBS) JETSONS—Cartoon 2423990
8 AM (9) PINK PANTHER (CC)—Cartoon 88752
(11) GARFIELD—Cartoon 86348
(13) (49) BARNEY & FRIENDS (CC)—Children 20706/28348
(20) FLINTSTONES—Cartoon 55226
(21) SESAME STREET (CC) *1:00* 662232
(25) NEWSROOM 7060394
(41) CARRUSEL—Niños 77690
(47) PROGRAMACION COMERCIAL *1:00*
(55) FATHER TOM & FRIENDS 86394
(61) GARGOYLES (CC)—Cartoon 970315
(A&E) LOU GRANT—Drama *1:00* 263706
(BET) BREAKTHROUGH WITH ROD PARSLEY—Religion 567435
(CNB) MONEY WHEEL *4:00* 210503
(CNN) NEWS (CC)—Arceneaux/Cain *1:00*
(CSP) JOURNALISTS' ROUNDTABLE *1:30* 831435
(DIS) ADVENTURES OF WINNIE THE POOH (CC)—Cartoon 948936
(E!) GOSSIP SHOW 196961
(ESN) SPORTSCENTER 846313
(FAM) XUXA (CC)—Children 746329
(HBO) STOP THE SMOGGIES! 7869868
(LIF) OLD MacDONALD'S SING-A-LONG FARM—Children 742503
(NIK) WEINERVILLE—Variety 473481
(SHO) MOVIE—Crime Drama *1:45* ★★ 5546348
"Mr. Majestyk." Charles Bronson, Al Lettieri.
(TNT) SCOOBY DOO—Cartoon *1:00* 891954
(USA) CARTOON EXPRESS *1:00* 537394
8:05 (TBS) GILLIGAN'S ISLAND—Comedy 7941597
8:30 (9) PERFECT STRANGERS (CC) 87023
(11) FLINTSTONES—Cartoon 85619
(13) SHINING TIME STATION (CC) 29077
(20) CHILDREN'S ROOM 54597
(25) READING RAINBOW—Children 25023
(41) CHAVO—Comedia 76961
(49) KIDSONGS (CC)—Music 27619
(55) CHURCH SERVICE—Catholic 85665
(61) GOOF TROOP (CC)—Cartoon 320856
(BET) INFOMERCIAL
(DIS) CARE BEARS (CC)—Cartoon 398477
(E!) COMING ATTRACTIONS 195232
(ESN) SPORTSCENTER 845684
(FAM) PRINCE VALIANT (CC)—Cartoon 665400
(HBO) ENCYCLOPEDIA (CC) 7553394
(LIF) WHAT EVERY BABY KNOWS 741874
(NIK) GUMBY—Children 472752
(SC) MEADOWLANDS HARNESS RACING 551874
8:35 (TBS) BEWITCHED—Comedy 6110394
9 AM (2) MARILU—Discussion *1:00* 42077
Scheduled: Sally Kellerman; Richard E. Grant.
(3) MAURY POVICH (CC) *1:00* 39503
(4) OTHER SIDE *1:00* 37145
(5) GORDON ELLIOTT *1:00* 73961
Scheduled: a vacation is awarded.
(7) (8) REGIS & KATHIE LEE *1:00* 75329/93771
(9) COSBY SHOW (CC)—Comedy 74503
(11) FAMILY MATTERS (CC)—Comedy 96771
(13) LAMB CHOP'S PLAY-ALONG! (CC) 10329
(20) FAMILY FEUD—Game 41077
(21) READING RAINBOW (CC) 72961
(25) GERBERT—Children 12503
(30) SALLY JESSY RAPHAEL *1:00* 303597
(31) KOREAN NEWS *1:00* 390023
(41) CHESPIRITO—Comedia *1:00* 19787
(47) VICTORY WITH MORRIS CERULLO 58936
(49) SESAME STREET (CC) *1:00* 53145
(50) BARNEY & FRIENDS (CC) 395665
(55) HEADLINE NEWS 72145

(61) CUBHOUSE (CC)—Children 191416
(A&E) COLUMBO—Crime Drama *2:00* 733400
(AMC) MOVIE—Crime Drama (BW) *1:25* ★★★
"This Gun for Hire." 6613023
(BET) ROC (CC)—Comedy 557058
(CNN) NEWS—Harris/Kelley *2:30*
(DIS) GUMMI BEARS (CC)—Cartoon 940139
(DSC) ASSIGNMENT (CC) *1:00* 895329
(E!) EXPLORE PLANET HOLLYWOOD OR-LANDO *1:00* 547706
(ENC) MOVIE—Drama (BW) *1:55* ★★★ 3414495
"The Children's Hour." Audrey Hepburn.
(ESN) BODIES IN MOTION—Exercise 836936
(FAM) WALTONS—Drama *1:00* 377459
(FX) DYNASTY—Drama *1:00* 5855619
(HBO) MOVIE—Thriller *1:55* ★★★ 4288665
"Poltergeist." JoBeth Williams, Craig T. Nelson.
(LIF) SISTERS (CC)—Drama *1:00* 977413
(MAX) MOVIE—Drama *1:50* ★★ 5299077
"Family Prayers." Joe Mantegna.
(MTV) VIDEOS *1:00* 997771
(NIK) RUGRATS (CC)—Cartoon 569232
(SC) HORSE RACING FROM AQUEDUCT 479226
(TNN) VIDEOMORNING *3:00* 914706
(TNT) PINK PANTHER—Cartoon 486961
(USA) MacGYVER—Adventure *1:00* 448435
9:05 (TBS) HAPPY DAYS—Comedy 7961918
9:10 (TMC) MOVIE (CC)—Comedy-Drama *1:35* ★
"Father Hood." 51186619
9:30 (9) EMPTY NEST (CC)—Comedy 27139
(11) DIFFERENT WORLD (CC)—Comedy 18435
(13) MISTER ROGERS (CC)—Children 65313
(20) FAMILY FEUD—Game 83597
(25) PAPPYLAND—Children 56435
(47) KENNETH COPELAND—Religion 90400
(50) JACK HOUSTON'S IMAGINELAND —Children 126077
(55) INFOMERCIAL
(61) DOOGIE HOWSER, M.D. (CC) 746400
(BET) WHAT'S HAPPENING!!—Comedy 102042
(DIS) POOH CORNER (CC)—Children 668023
(ESN) GETTING FIT—Exercise 578400
(NIK) DAVID THE GNOME—Cartoon 201706
(SC) BODY MOVES—Exercise 197110
(TNT) JETSONS—Cartoon 111145
9:35 (TBS) THREE'S COMPANY—Comedy 6519684
10AM (2) SUZANNE SOMERS (CC) *1:00* 28464
Scheduled guest: Paul Sorvino. (Repeat)
(3) JENNY JONES—Discussion *1:00* 93110
(4) LEEZA—Discussion *1:00* 91752
(5) MONTEL WILLIAMS *1:00* 44868
(7) ROLONDA—Discussion *1:00* 39936
Scheduled topic: the sex appeal of firemen.
(8) PHIL DONAHUE (CC) *1:00* 33706
(9) WHO'S THE BOSS? (CC)—Comedy 43665
(11) HAPPY DAYS—Comedy 34961
(13) BARNEY & FRIENDS (CC) 70394
(20) CHURCH SERVICE—Catholic 90329
(25) READING BETWEEN THE LINES 50110
(30) MONTEL WILLIAMS *1:00* 28077
(31) BODY ELECTRIC—Exercise 57482
(41) ¡PAPA SOLTERO!—Comedia 32503
(47) PROGRAMACION COMERCIAL
(55) MOVIE—Comedy *2:00* ★★ 65495
"The Tall Guy." (British; 1989) In London, an American actor (Jeff Goldblum) lands the lead in a musical version of "The Elephant Man." Emma Thompson. Ron: Rowan Atkinson.
(61) RICHARD BEY—Discussion *1:00* 187348
Scheduled: A competition between physically fit and larger-size persons.
(BET) WHAT'S HAPPENING NOW!! 826110
(DIS) DUMBO'S CIRCUS (CC) 299042
(DSC) HOME MATTERS 738955
(E!) BEHIND THE SCENES: RADIO CITY MUSIC HALL 362597
(ESN) FITNESS PROS—Exercise 190771
(FAM) 700 CLUB—Religion *2:00* 394400
(FX) HART TO HART *1:00* 2555936
(LIF) OUR HOME *1:00* 639110
(MTV) JAMS *1:00* 737706
(NIK) MUPPET BABIES—Cartoon 736597
(SC) WOMEN'S GOLF *2:00* 280874
First-round play in the LPGA Tournament of Champions, taped yesterday in Orlando, Fla.
(SHO) MOVIE (CC)—Comedy *1:50* ★★ 1301077
"Oscar." Sylvester Stallone, Ornella Muti.
(TNT) BUGS BUNNY—Cartoon *1:00* 381597
(USA) MURDER, SHE WROTE (CC)—Mystery *1:00* 184690
10:05 (TBS) LITTLE HOUSE ON THE PRAIRIE—Drama *1:00* 3217023
10:30 (9) WHO'S THE BOSS? (CC)—Comedy 70787
(11) LOVE CONNECTION 92955
(13) STORYTIME (CC)—Children 36313
(20) LUMEN 2000—Religion 30961
(31) STATE OF THE ARTS 74313
(41) DR. CANDIDO PEREZ—Comedia 90597
(47) LIFE TODAY—Religion 50348
(AMC) MOVIE—Western *1:55* ★★★ 8155023
"Will Penny." Charlton Heston, Joan Hackett.
(BET) SANFORD—Comedy 473042
(DIS) FRAGGLE ROCK (CC)—Children 939023
(DSC) START TO FINISH—Crafts 567874
(E!) ON CABLE 625428
(ESN) BODYSHAPING—Exercise 938348
(NIK) MUPPET SHOW—Children 565416
10:45 (TMC) MOVIE—Fantasy *1:20* 33643139
"The Skateboard Kid." Dom DeLuise.
11AM (2) (3) PRICE IS RIGHT *1:00* 99348/86874
(4) JERRY SPRINGER—Discussion *1:00* 84416
(5) JONES & JURY 87416
(7) (8) MIKE & MATY *1:00* 42400/40042
(9) RICHARD BEY—Discussion *1:00* 73348
(11) CHARLES PEREZ—Discussion *1:00* 68416
Scheduled topic: unruly daughters.
(13) SESAME STREET (CC) *1:00* 34067
(20) HOME SHOPPING NETWORK *4:00* 583481
(21) WILD AMERICA (CC)—Wildlife 14110
(25) KIDSONGS—Music 49874

(30) LEEZA—Discussion *1:00* 35313
(31) ASIA NOW—Report 73400
(41) LLEVATELO—Juego *1:00* 66058
(47) PROGRAMACION COMERCIAL *1:00*
(61) GERALDO—Discussion *1:00* 976464
Scheduled topic: lesbian police officers.
(A&E) REMINGTON STEELE *1:00* 464868
(BET) IN YOUR EAR—Music *2:00* 518329
(DIS) MY LITTLE PONY TALES 668503
(DSC) EASY DOES IT 121481
(E!) JOAN RIVERS *1:00* 671892
(ENC) MOVIE—Adventure *1:55* ★ 5905058
"When Time Ran Out." Paul Newman.
(ESN) SPORTSCENTER 689435
(FX) FANTASY ISLAND—Drama *1:00* 2568400
(HBO) MOVIE (CC)—Science Fiction *1:55*
"Solar Crisis." 2981961
(LIF) BARBARA WALTERS INTERVIEWS (CC) 387690
A 1989 talk with Tom Hanks.
(MAX) MOVIE (CC)—Adventure *2:15* ★★★
"Licence to Kill." 87882565
(MTV) VIDEOS *1:00* 644042
(NIK) ALLEGRA'S WINDOW—Children 129023
(TNT) KNOTS LANDING—Drama *1:00* 467961
(USA) ODD COUPLE—Comedy 861077
11:05 (TBS) MATLOCK (CC)—Drama *1:00* 7476874
11:30 (5) NEWS
(21) HOMETIME—Home Repair 22139
(25) GOVERNMENT BY CONSENT 40503
(31) TODAY'S JAPAN 86329
(CNN) CNN & CO. (CC)—Discussion 764110
(DIS) MOUSE TRACKS (CC)—Cartoon 669232
(DSC) HOMEWORKS—Lynette Jennings 122110
(ESN) SPORTSCENTER 584936
(LIF) TRACEY ULLMAN—Comedy 395619
(NIK) GULLAH GULLAH ISLAND 120752
(USA) ODD COUPLE—Comedy 862706

AFTERNOON

Noon (2) (3) (7) (8) NEWS
(4) ANOTHER WORLD (CC) *1:00* 37961
(5) JUDGE FOR YOURSELF *1:00* 82481
(9) (30) RICKI LAKE *1:00* 15990/82874
(11) 21 JUMP STREET (CC) *1:00* 15918
(13) LEARN TO READ 27665
(21) FRUGAL GOURMET (CC) 96597
(25) G.E.D.—Instruction 36139
(31) SEWING WITH NANCY 65665
(41) ROSA SALVAJE—Novela *2:00* 56139
(47) MARIELENA—Novela *2:00* 10313
(49) NOVA (CC) *1:00* 59706
(50) UPSTAIRS, DOWNSTAIRS *1:00* 574400
(55) 700 CLUB—Religion *1:00* 15972
(61) JERRY SPRINGER *1:00* 736023
(A&E) POLICE STORY *1:00* 115955
(CNB) MONEY WHEEL *4:00* 862400
(CNN) NEWS—Collins/Allen *1:00*
(DIS) LUNCH BOX—Children 798413
(DSC) GRAHAM KERR—Cooking 485226
(E!) TALK SOUP 106348
(ESN) SPORTSCENTER 849400
(FAM) LET'S MAKE A DEAL—Game 749416
(FX) PERSONAL FX: THE COLLECTIBLES *1:00* 6331752
(LIF) LIVE FROM QUEENS *1:00* 473961
(MTV) ALTERNATIVE NATION *1:00* 475329
(NIK) BREMENTOWN MUSICIANS 483868
(NSP) NEWSPORT TALK *2:00* 2122416
(SC) 10th FRAME—Bowling 555690
(SHO) MOVIE (CC)—Drama *1:20* ★★ 6822232
"Little Noises." Crispin Glover, Steven Schub.
(TNN) ALEENE'S CRAFTS—Instruction 480787
(TNT) CHiPs—Crime Drama *1:00* 774428
(USA) QUANTUM LEAP (CC) *1:00* 740665
12:05 (TBS) PERRY MASON (BW) *1:00* 5253619
(TMC) MOVIE—Comedy *1:30* ★ 3131510
"Three for the Road." Charlie Sheen.
12:30 (2) (3) YOUNG AND THE RESTLESS (CC)—Serial *1:00* 122139/119665
(7) (8) LOVING (CC)—Serial 98042/96684
(13) JOY OF PAINTING 49329
(21) LOOK & COOK 81431
(25) G.E.D.: EN ESPANOL—Instrucción 54023
(31) WORLD: COMM—Discussion 94665
(AMC) MOVIE—Mystery (BW) *1:30* ★★★ 645232
"I Wake Up Screaming." Betty Grable.
(DIS) MUSIC BOX (CC)—Children 679139
(DSC) GREAT CHEFS—THE NEW GARDE 101752
(E!) NEWS DAILY 742684
(ESN) SPORTSCENTER 652416
(FAM) $100,000 NAME THAT TUNE 385752
(NIK) LITTL' BITS—Cartoon 109394
(SC) ATHLETE—Magazine 108226
(TNN) COOKIN' U.S.A. 229333
1 PM (4) (30) DAYS OF OUR LIVES (CC)—Serial *1:00* 40481/95394
(5) GOOD DAY STREET TALK 31348
(7) (8) ALL MY CHILDREN (CC)—Serial *1:00* 93597/91139
(9) JENNY JONES—Discussion *1:00* 19110
Scheduled topic: confronting a daughter's ex-boyfriend. (Repeat)
(11) IN THE HEAT OF THE NIGHT (CC)—Crime Drama *1:00* 17706
(13) IN ITALIANO—Instruction 83315
(21) GRAHAM KERR'S KITCHEN 42665
(25) YOUNG ASTRONAUTS *:45* 4154477
(31) PICKIN' FOR MERLE: DOC WATSON & FRIENDS *1:00* 95348
(49) SCIENTIFIC AMERICAN FRONTIERS (CC) *1:00* 62226
(50) BIG CHANGES, BIG CHOICES 370481
(55) HEADLINE NEWS 75706
(61) SUSAN POWTER—Discussion 376400
(A&E) ROCKFORD FILES (CC) *1:00* 297503
(BET) VIDEO SOUL—Music *2:00* 910503
(CNN) TALKBACK LIVE (CC) *1:00* 837145
(DIS) MOVIE (CC)—Fantasy *1:25* 6761435
"Prehysteria." Brett Cullen, Colleen Morris.

(DSC) WORLD CLASS CUISINE 546416
(E!) LIFESTYLES OF THE RICH AND FAMOUS *1:00* 747139
(ENC) MOVIE—Comedy-Drama *1:55* ★★★
"Butterflies Are Free." 8438597
(ESN) AUTO RACING 908232
Toyota Atlantic Series competition, taped Oct. 8 in Laguna Seca, Cal.
(FAM) FACE THE MUSIC—Game 720416
(FX) EIGHT IS ENOUGH *1:00* 6340400
(HBO) MOVIE (CC)—Drama *1:45* ★★★★
"Kramer vs. Kramer." 4018145
(LIF) DESIGNING WOMEN (CC) 726690
(MTV) VIDEOS *3:00* 609394
(NIK) EUREEKA'S CASTLE—Children 544058
(SC) NEWSPORT TALK *2:00* 832771
(TNN) COUNTRY TODAY—Magazine 389139
(TNT) KUNG FU—Drama *1:00* 110416
(USA) MAGNUM, P.I. *1:00* 759313
1:05 (TBS) MOVIE—Western *2:00* ★★★ 9747428
"The Ballad of Cable Hogue." (1970) Director Sam Peckinpah's bawdy fable about a seedy prospector (Jason Robards) who becomes the proprietor of a stagecoach watering stop. Hildy: Stella Stevens. Joshua: David Warner. Bowen: Strother Martin. Ben: Slim Pickens.
1:15 (MAX) MOVIE (CC)—Comedy *1:50* ★★
"Tune In Tomorrow . . ." 30101058
1:30 2 (3) BOLD AND THE BEAUTIFUL (CC)—Serial 39329/53955
5 I LOVE LUCY—Comedy (BW) 75145
13 CHARLIE ROSE—Discussion *1:00* 706972
21 GOURMET COOKING 31972
55 INFOMERCIAL
61 COSBY SHOW (CC)—Comedy 829787
(DSC) HOME MATTERS 100023
(ESN) TRUCK COMPETITION 651787
The Fort Recovery (Ohio) NTPA Nationals, taped Aug. 28.
(FAM) TRIVIAL PURSUIT—Game 384023
(LIF) DESIGNING WOMEN (CC) 397597
(NIK) LASSIE—Drama (BW) 108665
(SHO) MOVIE—Crime Drama *1:40* ★★ 4365400
"The Mechanic." Charles Bronson.
(TNN) VIDEOPM—Music Videos *3:30* 581990
1:35 (TMC) MOVIE—Comedy-Drama *1:50* ★★★
"Butterflies Are Free." 99100936
2 PM 2 (3) AS THE WORLD TURNS (CC)—Serial *1:00* 62752/62706
4 MAURY POVICH (CC) *1:00* 60348
Scheduled topic: home remedies.
5 CUBHOUSE (CC)—Children 4706
7 (8) ONE LIFE TO LIVE (CC)—Serial *1:00* 91232/99874
9 HUNTER—Crime Drama *1:00* 44394
11 BIKER MICE—Cartoon 5690
21 DRAWING FUN FOR EVERYONE 62110
25 BILL NYE—Children 15226
30 ANOTHER WORLD (CC) *1:00* 84145
31 BIG COMFY COUCH—Children 42955
41 SIRENA—Novela *1:00* 33232
47 PELICULA—Drama *2:00* 11961
"El infierno de todos tan temido." (1978) Un escritor incomprendido sufre la vida solitaria y desagradable de los pacientes en un manicomio. Manuel Ojeda, Diana Bracho.
49 T'AI CHI CHIH (CC)—Instruction 8752
55 MOVIE—Crime Drama *2:00* ★ 57787
"Cold Heat." (1990) A divorced couple employ a mob family and a mercenary in a desperate custody battle over their son. John PHillip Law, Britt Ekland, Robert Sacchi.
61 FAMILY MATTERS (CC)—Comedy 418955
(A&E) McCLOUD—Crime Drama *2:00* 957348
(AMC) MOVIE—Western *1:35* ★★ 4475435
"Cattle Queen of Montana."
(CNN) NEWS (CC)—Allen/Waters *1:00*
(DSC) START TO FINISH—Crafts 877023
(E!) GOSSIP SHOW 403023
(ESN) POOL *1:00* 191400
Coverage of the Challenge of Champions, taped Sept. 3 in Las Vegas.
(FAM) SPLIT SECOND—Game 474936
(FX) FAMILY AFFAIR—Comedy 7765042
(LIF) OUR HOME *1:00* 571508
(NIK) GUMBY—Children 875665
(NSP) NEWSPORT JOURNAL *3:00* 4801416
(TNT) HOW THE WEST WAS WON *1:00* 647665
(USA) $100,000 PYRAMID—Game 313400
2:30 5 BOBBY'S WORLD (CC)—Cartoon 2400
11 TALE SPIN (CC)—Cartoon 2464
13 FROM ANTARCTICA *1:00* 974394
21 JOY OF PAINTING 99752
25 DISTRICT 27 HIGHLIGHTS 33110
31 KIDSONGS (CC)—Music 59787
49 SHINING TIME STATION (CC) 2684
61 DARKWING DUCK (CC)—Cartoon 232077
(DIS) NEW ADVENTURES OF WINNIE THE POOH (CC)—Cartoon 847413
(DSC) EASY DOES IT 504665
(E!) FEATURES 227145
(FAM) LET'S MAKE A DEAL—Game 766058
(FX) PET DEPARTMENT—Magazine 3684619
(NIK) ADVENTURES OF TINTIN 608435
(USA) QUICKSILVER—Game 120232
2:45 (HBO) MOVIE (CC)—Comedy *1:35* ★ 64186874
"Nothing but Trouble." Dan Aykroyd.
3 PM 2 (3) GUIDING LIGHT (CC) *1:00* 8394/8348
4 SALLY JESSY RAPHAEL *1:00* 9690
Scheduled topic: viewers confront former guests with whom they disagree. (Repeat)
5 (61) TINY TOONS (CC) 1923/593690
7 (8) GENERAL HOSPITAL—Serial *1:00* 84329/81941
9 TOP COPS 6329
11 DARKWING DUCK (CC)—Cartoon 8597
20 EXOSQUAD—Cartoon 18329
21 STRIP QUILTING—Kaye Wood 54145
25 IMAGINATION STATION—Children 90961
30 RICKI LAKE—Discussion *1:00* 93619
31 BARNEY & FRIENDS (CC) 27690
41 MORENA CLARA—Novela *1:00* 26329

(49) STORYTIME (CC)—Children 6477
(BET) VIDEO VIBRATIONS—Music *1:30* 509706
(CNN) NEWS (CC)—Bowker/Sesno *1:00*
(DIS) GUMMI BEARS (CC)—Cartoon 231868
(DSC) HOMEWORKS—Lynette Jennings 969058
(E!) TALK SOUP 595058
(ENC) MOVIE—Drama (BW) *1:55* ★★★ 9064690
"The Children's Hour." Audrey Hepburn.
(ESN) GOLF REVIEW/PREVIEW 241684
(FAM) BIG BROTHER JAKE (CC) 945023
(FX) GREATEST AMERICAN HERO—Fantasy *1:00* 5114684
(LIF) THIRTYSOMETHING (CC) *1:00* 399435
(MAX) MOVIE—Western *1:30* ★★ 423752
"Valdez Is Coming." Burt Lancaster.
(NIK) LOONEY TUNES—Cartoon 887400
(SC) BASEBALL'S GREATEST GAMES *2:00* 591787
Game 1 of the 1988 World Series between Los Angeles and Oakland. The Dodgers' Kirk Gibson hit a game-winning homer.
(TNT) WILD WILD WEST *1:00* 273969
(USA) PRESS YOUR LUCK—Game 405435
3:05 (TBS) TOM & JERRY KIDS—Cartoon 4631936
3:25 (SHO) MOVIE—Drama *1:30* 7192329
"Natural Causes." Linda Purl.
(TMC) MOVIE (CC)—Comedy-Drama *1:40* ★★
"Benny & Joon." 65915110
3:30 5 (61) TAZ-MANIA (CC) 7145/131394
9 FAMILY FEUD—Game 3961
11 GOOF TROOP (CC)—Cartoon 5329
13 (25) (49) READING RAINBOW (CC) —Children 9787/45955/7329
(20) BOTS MASTER—Cartoon 45961
21 KIDSONGS (CC)—Music 36987
31 CLUB CONNECT (CC)—Teenagers 54232
50 STAR CHALLENGE—Quiz 400416
(AMC) MOVIE—Musical *1:35* ★★ 4708435
"Do You Love Me?" Dick Haymes.
(DIS) QUACK ATTACK (CC)—Cartoon 392508
(DSC) GRAHAM KERR—Cooking 509110
(E!) NEWS DAILY 222690
(ESN) SENIOR GOLF *2:00* 563145
Competition in the Tournament of Champions, taped today in Dorado, Puerto Rico.
(FAM) PUNKY BREWSTER—Comedy 761503
(NIK) BEETLEJUICE—Cartoon 507752
(USA) SCRABBLE—Game 132077
3:35 (TBS) CAPTAIN PLANET (CC) 8839348
4 PM 2 GERALDO—Discussion *1:00* 8459
Scheduled topic: celebrities and partner abuse.
(3) 7 OPRAH WINFREY (CC) *1:00* 4955/90936
Scheduled topic: heart attacks.
4 PHIL DONAHUE (CC) *1:00* 2597
5 (61) ANIMANIACS (CC) 3752/223329
(8) JEOPARDY! (CC)—Game 2690
9 RICHARD BEY—Discussion *1:00* 49226
Scheduled: A competition between physically fit and larger-size persons.
11 GARGOYLES (CC)—Cartoon 1936
13 BILL NYE (CC)—Children 5394
Former "Cheers" know-it-all John Ratzenberger has a bone to pick with Nye as they dig up dirt on dinosaurs. Robin Leach also guests.
(20) BIKER MICE—Cartoon 68868
21 CARMEN SANDIEGO (CC) 86232
25 PAYING FOR COLLEGE 20690
(30) FRESH PRINCE (CC)—Comedy 73313
31 IN THE MIX (CC)—Teenagers 77139
41 CRISTINA—Discusión *1:00* 32936
Tema: los sexagenarios y los mayores en busca del amor.
47 SEVCEC—Discusión *1:00* 96110
(49) BARNEY & FRIENDS (CC)—Children 3936
50 LEARN TO READ 316023
55 LAVERNE & SHIRLEY—Comedy 7110
(A&E) REMINGTON STEELE *1:00* 210329
(CNB) MARKET WRAP *2:00* 50329
(CNN) EARLYPRIME (CC) 126416
(DIS) GOOFYING AROUND WITH DONALD DUCK (CC)—Cartoon *:50* 4402226
(DSC) GREAT CHEFS OF SAN FRANCISCO 691145
(E!) HOTEL—Drama *1:00* 755023
(FAM) I'M TELLING—Game 677110
(FX) WONDER WOMAN *1:00* 5206619
(LIF) MOVIE—Drama *2:00* 952313
"The Rape of Richard Beck." (Made for TV; 1985) Strong study of how a sexist, macho policeman (Richard Crenna) reacts when he becomes a victim of sexual assault. Meredith Baxter Birney. Caroline: Frances Lee McCain. Stiggy: George Dzundza. Chappy: Pat Hingle. Hugo: Cotter Smith. Rydell: Jason Bernard.
(MTV) GRIND—Eric Nies 675752
(NIK) MUPPET BABIES—Cartoon 699787
(TNT) MOVIE—Drama *2:00* ★★ 779058
"Man and Boy." (1972) Bill Cosby stars in this family-oriented story of besieged homesteaders in post-Civil War Arizona. Gloria Foster, Leif Erickson, George Spell.
(USA) MacGYVER—Adventure *1:00* 852329
4:05 (TBS) FLINTSTONES—Cartoon 7731482
4:30 5 (61) POWER RANGERS (CC) 9936/149313
(8) NEWS
11 ALADDIN (CC)—Cartoon 3348
13 GHOSTWRITER (CC)—Children 7706
Rob confronts Victor after Victor's gold chain is found at the site of a vandalism incident; the talent show is reorganized.
(20) FLINTSTONES—Cartoon 57752
21 BARNEY & FRIENDS (CC) 82416
25 CLUB CONNECT 26874
(30) FRESH PRINCE (CC)—Comedy 79597
31 VIDEO MUSIC BOX *1:00* 716787
(49) SESAME STREET (CC) *1:00* 99226
50 GHOSTWRITER (CC)—Children 418435
55 FAMILY FEUD—Game 3394
(BET) RAP CITY—Music *2:00* 424936
(CNN) INSIDE POLITICS 628400
(DSC) WORLD CLASS CUISINE 697329

(FAM) MASTERS OF THE MAZE—Game 673394
(HBO) LIFESTORIES: FAMILIES IN CRISIS (CC) 373413
The story of Dale King (Curnal Aulisio), a teen who committed suicide, is recalled by his best friend (Wil Wheaton). Allison: Sarah Trigger. Becka: Jennifer Blanc.
[HBO is advising viewer discretion.]
(MAX) MOVIE (CC)—Comedy *1:40* ★ 1303503
"Under the Rainbow." Chevy Chase.
(MTV) SANDBLAST—Game 671936
(NIK) LEGENDS OF THE HIDDEN TEMPLE —Game 515771
4:35 (TBS) BRADY BUNCH—Comedy 6841226
5PM 2 7 NEWS *1:00*
3 8 55 NEWS
4 LIVE AT FIVE *1:00* 1077
5 MONTEL WILLIAMS—Discussion *1:00* 1665
Scheduled topic: secret boyfriends.
9 RICKI LAKE—Discussion *1:00* 7481
Scheduled topic: attracting a man.
11 SAMURAI SYBER-SQUAD 3042
Lucky is accused of a crime he did not commit.
13 CARMEN SANDIEGO (CC)—Children 7690
20 V.R. TROOPERS (CC)—Children 13874
21 SESAME STREET (CC) *1:00* 72597
25 RACE TO SAVE THE PLANET *1:00* 18313
30 MARRIED . . . WITH CHILDREN (CC) —Comedy 39481
41 PRIMER IMPACTO—Magazine *1:00* 3619
Entre los segmentos: "Niños Perdidos." Además: noticias de Los Angeles.
47 OCURRIO ASI—Magazine *1:00* 5435
50 KIDSONGS (CC)—Children 785619
61 ALADDIN (CC)—Cartoon 505435
(A&E) LOU GRANT—Drama *1:00* 978706
(AMC) IN HOLLYWOOD 240955
(CNN) EARLYPRIME—Newsmagazine 319684
(DIS) MOVIE—Fantasy *1:30* 517110
"Sleeping Beauty." Tahnee Welch.
(DSC) WILD THINGS 964503
(E!) BEHIND THE SCENES: RADIO CITY MUSIC HALL 590503
(ENC) MOVIE—Adventure *1:55* ★ 2714923
"When Time Ran Out." Paul Newman.
(FAM) MAXIMUM DRIVE—Game 957868
(FX) BATMAN—Adventure 7756394
(HBO) MOVIE—Thriller *1:55* ★★★ 5734232
"Poltergeist." JoBeth Williams, Craig T. Nelson.
(MTV) REAL WORLD 948110
(NIK) ARE YOU AFRAID OF THE DARK? —Thriller 962145
Diners at an unusual restaurant have reservations about the house specialty—"dangerous soup." Dr. Vink: Aron Tager. Reed: Greg Haberny. Nonnie: Neve Campbell.
(NSP) BACK TABLE—Interview 5225936
(SC) BODY MOVES—Exercise 961077
(SHO) BUSY WORLD OF RICHARD SCARRY (CC)—Cartoon 7355042
(TNN) WILDHORSE SALOON *1:00* 693684
(USA) KNIGHT RIDER—Adventure *1:00* 496787
5:05 (TBS) SAVED BY THE BELL (CC) 7432145
5:15 (TMC) MOVIE (CC)—Drama *1:40* ★★★
"Little Man Tate." 74303787
5:30 3 8 NEWS
11 V.R. TROOPERS (CC)—Children 4400
13 INSIDE TRENTON 8058
20 SONIC THE HEDGEHOG—Cartoon 44232
30 CHEERS (CC)—Comedy 66077
31 NEWS CITY—Report 53503
49 CARMEN SANDIEGO (CC)—Children 6400
50 COOKING WITH MASTER CHEFS (CC) —Julia Child 409787
55 INSIDE EDITION (CC) 3954
61 FULL HOUSE (CC)—Comedy 130665
Danny's all-male fishing trip turns into a love-boat cruise replete with a female captain and an all-girl rock band. Danny: Bob Saget. Jesse: John Stamos. Joey: David Coulier.
(AMC) MOVIE—Drama (BW) *1:55* ★★★★
"Of Mice and Men." 8424139
(CNN) SHOWBIZ TODAY—Magazine 305892
(DSC) UNDERSEA WORLDS 508481
(E!) TV'S BLOOPERS 221961
(ESN) INSIDE THE PGA TOUR 977597
(FAM) THAT'S MY DOG—Game 760874
(FX) BATMAN—Adventure 3688435
(MTV) MOST WANTED JAMS 768416
(NIK) CLARISSA EXPLAINS IT ALL (CC) —Comedy 506023
Ferguson (Jason Zimbler) orders a pair of mind-control glasses in hopes of putting Clarissa under his spell. Clarissa: Melissa Joan Hart. Mom: Elizabeth Hess.
(NSP) SPORTS MASTERS—Game 9283023
(SC) STEVE FISHER: BASKETBALL 685145
(SHO) CHRIS CROSS (CC) 505810
Chris confronts his feelings about gay rights when he's assigned to write an essay on the subject. Oliver: Eugene Byrd.
5:35 (TBS) SAVED BY THE BELL (CC) 3150771

EVENING

6PM 2 3 4 7 8 30 NEWS
5 CURRENT AFFAIR (CC) 3329
9 MARRIED . . . WITH CHILDREN (CC) 9145
To cheer Peggy on her birthday, Al and Steve (Ed O'Neill, David Garrison) travel to Wisconsin and "Francine's of Hollywood," where lies the solution to Peggy's clothing crisis. Marcy: Amanda Bearse. Policeman: Deron McBee.
11 FULL HOUSE (CC)—Comedy 1313
D.J. is crushed when a fickle boyfriend leaves her for another girl; Jesse earns top dollar in a charity bachelor auction.
13 50 NEW JERSEY NEWS 5771/326400
20 MIGHTY MAX—Cartoon 41145
21 MacNEIL, LEHRER (CC) *1:00* 13752
25 JOURNAL—News 41139
31 SCOMMETTIAMO CHE *1:30* 488232

41 NOTICIAS
47 NOTICIERO 1771
49 BILL NYE (CC)—Children 3313
55 JEOPARDY! (CC)—Game 7787
61 SIMPSONS (CC)—Cartoon 233706
Bart inadvertently joins the Junior Campers, which isn't all bad until he goes on a father-son rafting trip that includes Flanders and "celebrity dad" Ernest Borgnine.
A&E POLICE STORY *1:00* 111139
CNB BUSINESS INSIDERS 98077
CNN NEWS—Judy Woodruff *1:00*
CSP NEWS FROM MOSCOW 30077
DSC WINGS—Documentary *1:00* 119771
E! TALK SOUP 228874
ESN SUPER BOWL XVII HIGHLIGHTS 967110
From 1983: Washington vs. Miami.
FAM RIN TIN TIN K-9 COP (CC) 767787
FX MISSION IMPOSSIBLE *1:00* 6337936
LIF SUPERMARKET SWEEP—Game 763961
MTV VIDEOS 765329
NIK SALUTE YOUR SHORTS 503936
Thar's gold in that thar camp, and the kids go questing for the lost treasure of Sara Madre. Ug: Kirk Baily. Michael: Erik MacArthur. ZZ: Megan Berwick. Sponge: Tim Eystr.
NSP NEWSPORT TONITE 9280936
SC HOT STOVE REPORT 682058
SHO MOVIE (CC)—Comedy *1:50* ★★ 2671936
"Oscar." Sylvester Stallone, Ornella Muti.
TNN CLUB DANCE *1:00* 374482
TNT STARSKY & HUTCH *1:00* 879892
USA KNIGHT RIDER—Adventure *1:00* 842077
6:05 TBS GROWING PAINS—Comedy 6513684
6:15 MAX MOVIE (CC)—Comedy-Drama *1:35* ★
"Calendar Girl." 88700503
6:30 2 3 CBS NEWS (CC)—Chung/Rather 503/329
4 30 NBC NEWS (CC)—Tom Brokaw 771/74042
5 ROSEANNE (CC)—Comedy 4481
Becky (Lecy Goranson) is eager to practice for her driving test, and the rest of the family awaits the results of Roseanne's pregnancy test. Dan: John Goodman. Roseanne: Roseanne Arnold.
7 8 ABC NEWS (CC)—Peter Jennings 2077/6049
9 COSBY SHOW (CC)—Comedy 7597
With Clair and Denise away, Cliff has adventures in baby-sitting: Vanessa is scheming to go to a college party; Rudy has become quite unpopular in school; and Olivia is bored.
11 DOOGIE HOWSER, M.D. (CC) 2665
After working a grueling 48-hour shift amid hothouse conditions, Doogie is tempted to switch loyalties to an upscale pediatrics group eager to woo him away from Eastman.
13 49 50 NIGHTLY BUSINESS REPORT 6023/4665/317752
20 GARFIELD AND FRIENDS—Cartoon 69597
25 TONY BROWN'S JOURNAL 38619

Friday GUIDELINES

☐ Celebrities recall **The Movie That Changed My Life** in AMC's new weekly series, which opens with recollections by Carol Burnett, designer Bob Mackie and Sugar Ray Leonard. Burnett explains how Hitchcock's "Strangers on a Train" got her fired from a movie-usher job; Mackie talks about his love of technicolor musicals. —7:30 PM AMC

☐ **Movie:** Wry humor characterizes John Guare's ★★★ 1993 adaptation of his award-winning play **"Six Degrees of Separation,"** with Oscar-nominated Stockard Channing re-creating the Broadway role that won her a Tony. Donald Sutherland and Will Smith (*The Fresh Prince of Bel Air*) costar in this fact-based story about a young con artist. See the Close-up on p. 211. —8 PM SHO

☐ **Under Suspicion:** Michael Beach (Detective Beck) is particularly effective in an episode dealing with the murder of a Korean spa owner. —9 PM 2 3

☐ **Messengers from Moscow** is an ambitious four-part series about the Cold War and its aftermath that spans 40 years. —9 PM 13

☐ **Picket Fences:** It's not easy being green, or a parent, especially for Rome's misunderstood Frog Man. Michael Jeter reprises his role as the sometime amphibian whose son is now seeking emancipation in court because of his father's antics. —10 PM 2 3

☐ "Is the Book of Revelation a timeless moral drama or a blueprint for the end of time?" Friday the 13th seems an apt time for **Ancient Mysteries** to consider "the most dangerous book of the Bible." —10 PM A&E

Friday Evening

	6:00	6:30	7:00	7:30	8:00	8:30
					Prime Time	
2	News	CBS News	Hard Copy	Entmt. Tonight	Diagnosis Murder	
3	News	CBS News	Inside Edition	American Journal	Diagnosis Murder	
4	News	NBC News	Extra	Inside Edition	Unsolved Mysteries	
5	Current Affair	Roseanne	Roseanne	Simpsons	Encounters: The Hidden Truth	
7	News	ABC News	Jeopardy!	Wheel of Fortune	Family Matters	Boy Meets World
8	News	ABC News	Entmt. Tonight	Wheel of Fortune	Family Matters	Boy Meets World
9	Married...	Cosby Show	Married...	Highway Patrol	Babylon 5	
11	Full House	Doogie Howser	Fresh Prince	Family Matters	**Movie:** *Friday the 13th, Part VI*	
13	N.J. News	Business Report	MacNeil, Lehrer		Wash. Week	Wall St. Week
20	Mighty Max	Garfield	Home Shopping Network			
21	MacNeil, Lehrer		ITN World News	21 Edition	Keeping Up...	Waiting for God
25	Journal	Tony Brown	Le Journal	Telekajou	Mahogany	
30	News	NBC News	Extra	Hard Copy	Unsolved Mysteries	
31	Scommettiamo Che			News from Italy	Adam Smith	Firing Line
41	Noticias	Noticiero	Volver a empezar		Agujetas de color de rosa	
47	Noticiero	Telenoticias	Café con aroma de mujer		Pasiones secretas	
49	Bill Nye	Business Report	Women's Basketball: Seton Hall at Connecticut			
50	N.J. News	Business Report	N.J. News	Reporters	Wordup—Stop the Violence	
55	Jeopardy!	Wheel of Fortune	Oprah Winfrey		**Movie:** *Friday the 13th, Part VI*	
61	Simpsons	Coach	Roseanne	Murphy Brown	Encounters: The Hidden Truth	
			CABLE-TV CHANNELS			
A&E	Police Story		Rockford Files		Biography	
BET	Rap City (4:30)	News	What's Hap'ning...	What's Hap'ning!!	Roc	ComicView
CNB	Bus. Insiders	Business Ton.	Mutual Fund	Money Tonight	Dick Cavett	Equal Time
CNN	News		Moneyline	Crossfire	News	
DSC	Wings		Beyond 2000	Next Step	Shipwrecks	Pirates
E!	Talk Soup	News Daily	Gossip Show	Features	Hotel	
ESN	Super Bowl XVII	SportsCenter		NFL's Greatest		NFL's Greatest
FAM	Rin Tin Tin K-9	New Lassie	Waltons		Evening Shade	Evening Shade
FX	Mission Impossible		Hart to Hart		Jane Wallace	Home & Away
LIF	Supermarket	Shop 'til Drop	Designing Women	Designing Women	Barbara Walters Interviews	
MSG	Off the air		TBA (7:05)	Yankees	Pregame	NBA Basketball: Knicks at Bucks
MTV	Videos	Sandblast	Real World	Week in Rock	Video Countdown	
NIK	Shorts	Rugrats	Doug	Bing	Dream/Jeannie	Bewitched
TBS	G. Pains (6:05)	Andy (6:35)	Boss? (7:05)	Boss? (7:35)	Golf: Hawaiian Open	
TNN	Club Dance		American Skyline	Country News	Yesteryear	
TNT	Starsky & Hutch		Heat of the Night		NBA Basketball: Jazz at Celtics	
USA	Knight Rider		Wings	Wings	Murder, She Wrote	
			PREMIUM CHANNELS			
AMC	**Movie:** *Of Mice and Men* (5:30)			**Movie/Life**	**Movie:** *Romeo and Juliet*	
BRV	**Movie:** *Wanda*				**Movie:** *Voyager*	
DIS	**Movie** (5:00)	**Movie:** *Beauty and the Beast* (6:35)				**Movie →**
ENC	**Movie:** *When Time Ran Out* (5:00)		**Movie:** *Sweet Liberty*			
HBO	**Movie:** *Poltergeist* (5:00)		Inside the NFL		**Movie:** *Striking Distance*	
MAX	**Movie:** *Calendar Girl* (6:15)				**Movie:** *Body Snatchers*	
NSP	NSP Tonite	NSP Tonite	Sports Beat		Trans World Sport	
SC	Hot Stove Rpt.	Horse Racing	TBA			
SHO	**Movie:** *Oscar*				**Movie:** *Six Degrees of Separation*	
TMC	**Movie:** *Little Man Tate* (5:15)		**Movie:** *Father Hood* (7:10)			

	Prime Time					
	9:00	9:30	10:00	10:30	11:00	11:30
2	Under Suspicion		Picket Fences		News	David (11:35)
3	Under Suspicion		Picket Fences		News	David (11:35)
4	Dateline NBC		Homicide: Life on the Street		News	Jay Leno (11:35)
5	X-Files		News		Cops	M*A*S*H
7	Step by Step	Mr. Cooper	20/20		News	Nightline (11:35)
8	Step by Step	Mr. Cooper	20/20		News	Nightline (11:35)
9	Kung Fu: The Legend Continues		News		Jenny Jones	
11	**Movie** (Cont.)		News		Cheers	Murphy Brown
13	Messengers from Moscow		Hermitage		Charlie Rose	
20	Heat of the Night		News	Highway Patrol	Top Cops	Love Connection
21	One Foot/Grave	Joking Apart	My Husband and I	That's My Boy	...Being Served?	ITN World News
25	Korean News		Inside Money	Poltel News	Dance Traxx USA	
30	Dateline NBC		Homicide: Life on the Street		News	Jay Leno (11:35)
31	Sneak Previews	Mediatelevision	Radiotalk TV	News City	Chinese Programming	
41	**Pelicula:** *Será anunciada*				Noticias	Not'o (11:35)
47	**Pelicula:** *Sentencia de Muerte*				Telenoticias	Será anunciado
49	Wash. Week	Wall St. Week	McLaughlin Group	Keeping Up...	Men & Women: Talking Together	
50	What Can We Do About Violence?				N.J. News	Keeping Up...
55	**Movie** (Cont.)		News	Star Trek: The Next Generation		Segway
61	X-Files		News	Team Terrific		Star Trek: NG
	CABLE-TV CHANNELS					
A&E	Investigative Reports		Ancient Mysteries		Law & Order	
BET	Video Soul				Roc	News
CNB	Rivera Live		Charles Grodin		Real Personal	Equal Time
CNN	Larry King Live		News		Sports	Moneyline
DSC	Spirit of Survival	Fields of Armor	Hunters		Shipwrecks	Pirates
E!	Talk Soup		David Letterman		Howard Stern	Howard Stern
ESN	Boxing: Williams-Sosa (light Heavyweights)				SportsCenter	
FAM	Rescue 911		700 Club		Father Dowling Mysteries	
FX	Dynasty		In Living Color	In Living Color	Sound FX	
LIF	**Movie:** *Doing Time on Maple Drive*				Designing Women	Designing Women
MSG	NBA Basketball (Cont.)				Sportsdesk; St. John's (11:15)	Sportsdesk (11:45)
MTV	Video Countdown (Cont.)		The State	Beavis/Butt-head	Beavis/Butt-head	MTV Sports
NIK	I Love Lucy	Mary Tyler Moore	Taxi	Taxi	Bob Newhart	Dick Van Dyke
TBS	Golf (Cont.)		**Movie:** *Winter People*			
TNN	Music City Tonight			Club Dance		Country News
TNT	NBA Basketball (Cont.)			In NBA	**Movie:** *Real Men*	
USA	**Movie:** *Friday the 13th Part VIII: Jason Takes Manhattan*				Duckman	**Movie**
	PREMIUM CHANNELS					
AMC	**Movie** (Cont.)			**Movie:** *Will Penny*		
BRV	**Movie** (Cont.)		Max Headroom		**Movie:** *Peeping Tom*	
DIS	**Movie:** *Cinderella* (Cont.)		**Movie:** *Thoroughly Modern Millie*			
ENC	**Movie:** *Prescription: Murder*				**Movie:** *Sounder*	
HBO	**Movie** (Cont.)		Dennis Miller	**Movie:** *Live Wire*		
MAX	**Movie** (Cont.)	**Movie:** *Nowhere to Run*			Hot Line (11:05)	**Movie** (11:35)
NSP	Soccer		Sports Waves		NSP Journal	Horse Racing
SC	TBA (Cont.)				George Blaney	Harness Racing
SHO	**Movie** (Cont.)	Stars/90s (9:50)	**Movie:** *Mr. Jones*			
TMC	**Movie:** *Cliffhanger*				**Movie:** *The Program* (11:05)	

41 NOTICIERO UNIVISION 6435
47 TELENOTICIAS—Raul Peimbert 2023
55 WHEEL OF FORTUNE (CC)—Game 5139
61 COACH (CC)—Comedy 224058
Conclusion. On the eve of the Pineapple Bowl, Hayden says aloha to his game plan when his quarterback (Christopher Duncan) is injured. Al Michaels has a cameo.
BET NEWS
CNB BUSINESS TONIGHT (CC) 89329
CSP VIEWER CALL-IN *1:30* 114145
E! NEWS DAILY 146226
ESN SPORTSCENTER *1:00* 393232
FAM NEW LASSIE—Drama 685139
LIF SHOP' TIL YOU DROP—Game 681313
MTV SANDBLAST—Game 676481
NIK RUGRATS (CC)—Cartoon 690416
Chuckie develops a crush on a new girl; Angelica announces she's moving.
NSP NEWSPORT TONITE 9377416
SC HORSE RACING FROM AQUEDUCT 593110
6:35 DIS MOVIE—Fantasy *1:35* 54274961
"Beauty and the Beast." Rebecca De Mornay.
TBS ANDY GRIFFITH—Comedy BW 2135232
7 PM 2 HARD COPY (CC)—Newsmagazine 4110
3 INSIDE EDITION (CC) 8936
4 30 EXTRA (CC) 2706/22145
5 ROSEANNE (CC)—Comedy 2394
Lending money to pal Arnie (Tom Arnold) comes easily for Dan, but he believes that borrowing from family only adds up to disaster. Dan: John Goodman. Jackie: Laurie Metcalf.
7 JEOPARDY! (CC)—Game 3690
8 ENTERTAINMENT TONIGHT (CC) 1232
9 MARRIED . . . WITH CHILDREN (CC) 8110
Bud starts his own fraternity, but the premiere party in the Bundy garage is a dose of cold reality. Ahmed: S. Kyle Parker. Francis: Andy Milder. Gus: Elek Hartman.
11 FRESH PRINCE (CC)—Comedy 6706
Philip intends to remove ineffectual Judge Robertson (Sherman Helmsley) from the bench; and Will becomes the "love slave" of a flamboyant student (Michole Briana White). Philip: James Avery. Will: Will Smith.
13 MacNEIL, LEHRER (CC) *1:00* 90416
20 HOME SHOPPING NETWORK *2:00* 30481
21 ITN WORLD NEWS 73226
25 LE JOURNAL: FRENCH NEWS 19042
41 VOLVER A EMPEZAR—Novela *1:00* 74400
47 CAFE CON AROMA DE MUJER *1:00* 23706
49 WOMEN'S BASKETBALL *2:00* 10400
Seton Hall at Connecticut. (Live)
50 NEW JERSEY NEWS 692955
55 OPRAH WINFREY (CC) *1:00* 52232
Scheduled topic: heart attacks.
61 ROSEANNE (CC)—Comedy 412771
After a lonely architect (Kevin Dunn) who works with Dan has dinner at the Conners', he attempts to buy their friendship. Dan: John Goodman. Roseanne: Roseanne Arnold. Darlene: Sara Gilbert.
A&E ROCKFORD FILES (CC) *1:00* 856665
BET WHAT'S HAPPENING NOW!! 956145
CNB MUTUAL FUND INVESTOR 68394
CNN MONEYLINE 402348
DSC BEYOND 2000—Magazine 888139
Segments include a zero-gravity simulator.
E! GOSSIP SHOW 414139
ENC MOVIE—Comedy-Drama *1:50* ★★
"Sweet Liberty." 3425023
FAM WALTONS—Drama *1:00* 725972
FX HART TO HART *1:00* 4038665
HBO INSIDE THE NFL (CC) *1:00* 216023
LIF DESIGNING WOMEN (CC) 979526
MSG SPORTSDESK 2910329
MTV REAL WORLD 674954
NIK DOUG—Cartoon 879481
All the kids in Bluffington compete in a soapbox derby; Doug is home alone.
NSP SPORTS BEAT *1:00* 6808481
SC TO BE ANNOUNCED *4:00*
TNN AMERICAN SKYLINE—Magazine 694313
TNT IN THE HEAT OF THE NIGHT—Crime Drama *1:00* 777110
USA WINGS (CC)—Comedy 497416
VH1 TOP 10 COUNTDOWN *1:00* 571503
7:05 MSG TO BE ANNOUNCED
TBS WHO'S THE BOSS? (CC) 1804526
7:10 TMC MOVIE (CC)—Comedy-Drama *1:35* ★
"Father Hood." 16692110
7:30 2 ENTERTAINMENT TONIGHT (CC) 787
3 AMERICAN JOURNAL (CC) 313
4 INSIDE EDITION (CC) 955
5 SIMPSONS (CC)—Cartoon 5315
Bart inadvertently joins the Junior Campers, which isn't all bad until he goes on a father-son rafting trip that includes Flanders and "celebrity dad" Ernest Borgnine.
7 8 WHEEL OF FORTUNE (CC) 1961/9503
9 REAL STORIES OF THE HIGHWAY PATROL 6481
A New Hampshire officer listens to a man's claims of abduction. Also: a manhunt for three suspected thieves in Virginia.
11 FAMILY MATTERS (CC)—Comedy 4077
Urkel starts out advising Laura on a personal problem and ends up as equipment manager for the basketball team. Coach: Mike Genovese. Cassie Lynn: Kim Valentine.
21 21 EDITION: WEEK IN REVIEW 83145
25 TELEKAJOU: CARIBBEAN INFORMATION 27503
30 HARD COPY (CC)—Newsmagazine 70226
31 NEWS FROM ITALY—In Italian 67752
50 REPORTER'S ROUNDTABLE 313936
61 MURPHY BROWN (CC)—Comedy 140042
A green anchor (Christopher Rich) replaces Jim, who's off on a foreign assignment, and the gang, smelling network shuffle, plots to trip up the "fake Jim." Candice Bergen.

FRIDAY THE 13TH ON FOX!

Tonight, the Crypt Keeper hosts all-new scary episodes of **"Encounters: The Hidden Truth"** and **"The X-Files"**...

...and he'll announce the winners of the **DEMON KNIGHT** Sweepstakes!

Starts at

8:00pm

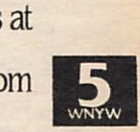

DON'T MISS TALES FROM THE CRYPT PRESENTS DEMON KNIGHT

NOW AT THEATRES EVERYWHERE

R RESTRICTED

©1994 UNIVERSAL CITY STUDIOS, INC. "TALES FROM THE CRYPT" TM & ©1994 TALES FROM THE CRYPT HOLDINGS.

(AMC) **MOVIE THAT CHANGED MY LIFE —Documentary** 974400
Debut: Celebrities recall films that made an impression on them. Included: Carol Burnett ("Strangers on a Train"), designer Bob Mackie ("Coney Island").
(BET) **WHAT'S HAPPENING!!—Comedy** 504226
(CNB) **MONEY TONIGHT (CC)** 36923
(CNN) **CROSSFIRE—Buchanan/Kinsley** 123329
(DSC) **NEXT STEP—Science** 698058
Examined: psychological profiles of arsonists compiled by Federal law-enforcement officials.
(E!) **FEATURES** 135110
(ESN) **NFL'S GREATEST MOMENTS** *1:00* 748394
"See How They Run" includes running backs Tony Dorsett, Leroy Kelly and Dickie Post.

(LIF) **DESIGNING WOMEN (CC)** 687597
(MSG) **YANKEES MAGAZINE—Mel Allen** 67139
(MTV) **WEEK IN ROCK** 672665
(NIK) **BING—Children** 516400
Debut: A children's series that spotlights trends in music, technology, fashion and sports. Host: David Sidoni ("Roundhouse").
(TNN) **COUNTRY NEWS—Magazine** 315394
(USA) **WINGS (CC)—Comedy** 850987
7:35 (TBS) **WHO'S THE BOSS? (CC)** 87459058
8 PM (2) (3) **DIAGNOSIS MURDER (CC)—Crime Drama** *1:00* 3597/3333
Dr. Sloan (Dick Van Dyke) gives his expert advice to the police when the star of a hit TV medical show drops dead while filming at Community General. Jack: Scott Baio. Delores: Delores Hall. Briggs: Michael Tucci.

SPORTS

MONDAY/*Continued from page 50*
Auto Racing 8 P.M. (SC) Hooters Formula Cup.
Auto Racing 9 P.M. (SC) Sunoco Race of Champions.
College Basketball 9:30 P.M. (ESN) Kansas at Missouri.
College Basketball 12 mid. (ESN) Nebraska at Long Beach State.
College Basketball 3:30 A.M. (ESN) Villanova at Syracuse.

TUESDAY, Jan. 10

College Basketball 7:30 P.M. (ESN) Illinois at Purdue.
College Basketball 7:30 P.M. (NSP) Georgetown at Seton Hall.
NBA Basketball 7:30 P.M. (SC) Nets at Pistons.
College Basketball 8 P.M. (50) Brown at Rutgers.
NBA Basketball (CC) 8 P.M. (MSG, TNT) Pacers at Knicks.
Boxing (CC) 9 P.M. (USA)
College Basketball 9:30 P.M. (ESN) Kentucky at Florida.
College Basketball 12 mid. (SC) Georgetown at Seton Hall.
Skiing 1 A.M. (ESN) U.S. Men's Pro Tour.
College Basketball 3:30 A.M. (ESN) Kentucky at Florida.

WEDNESDAY, Jan. 11

Badminton 1 P.M. (ESN) U.S. Open Championships.
College Basketball 7 P.M. (ESN) Georgia Tech at North Carolina.
College Basketball 8 P.M. (8) Connecticut at Pittsburgh.
Shooting 8 P.M. (TNN) Louise Mandrell Celebrity Shoot.
College Basketball 9 P.M. (ESN) Miami at St. John's.
Shooting 12 mid. (TNN) Louise Mandrell Celebrity Shoot.
Tennis 12:30 A.M. (ESN) Davis Cup: Sweden vs. Russia.
College Basketball 3:30 A.M. (ESN) Georgia Tech at North Carolina.

THURSDAY, Jan. 12

College Basketball 7 P.M. (SC) Fairfield at St. Peter's.
College Basketball 7:30 P.M. (ESN) Kansas State at Nebraska.
College Basketball 7:30 P.M. (MSG) Louisville at Virginia Tech.
NBA Basketball (CC) 8 P.M. (TBS) Heat at Spurs.
Women's Basketball 9 P.M. (SC) Niagara at St. Peter's.
College Basketball 9:30 P.M. (ESN) Cincinnati at Marquette.
College Basketball 10 P.M. (MSG) Washington State at USC.
Golf 10:30 P.M. (TBS) Hawaiian Open.
College Basketball 12 mid. (ESN) Arizona at California.
Boxing 12 mid. (MSG)
Women's Golf 12 mid. (SC) LPGA Tournament of Champions.
College Basketball 3:30 A.M. (ESN) Cincinnati at Marquette.

FRIDAY, Jan. 13

Baseball's Greatest Games 3 P.M. (SC) 1988 World Series Game 1.
Senior Golf 3:30 P.M. (ESN) Senior Tournament of Champions.
Women's Basketball 7 P.M. (49) Seton Hall at Connecticut.
Golf 8 P.M. (TBS) Hawaiian Open.
NBA Basketball (CC) 8 P.M. (TNT) Jazz at Celtics.
NBA Basketball 8:30 P.M. (MSG) Knicks at Bucks.
Boxing (CC) 9 P.M. (ESN) Williams-Sosa (light heavyweights).

NO JOKE. Television's influence on you and your family is no laughing matter. It's important to know what you're watching. And nothing helps you more than TV GUIDE.

For details of movies on premium channels, see page 221.

Guest Cast

Lyle Fairbanks ..... Ian Ogilvy
Dixon Gallow ..... Beau Gravitte
Savannah ..... Melora Hardin
Lincoln Cutter ..... Dietrich Bader
Cynthia Holling ..... Denise Crosby
Director ..... Carlos Lacamara

4 30 UNSOLVED MYSTERIES (CC) *1:00* 8665/27110
Reports include a planned salvaging expedition in the San Francisco Bay area to find a World War II enemy submarine; a woman's search for the family who found her as an infant; a man's search for justice in the 1991 murder of his daughter and son-in-law; the work of forensic scientists and police psychics.

5 61 ENCOUNTERS: THE HIDDEN TRUTH (CC)—Speculation *1:00* 38684/486481
People who experience constant low-pitched humming sounds; incidents involving swarming birds and bees. Also: a man who built a house shaped like a spaceship.

7 8 FAMILY MATTERS (CC) 6110/4752
Duffer Carl is reluctant to stand up to his cheating boss (Sherman Hemsley) during a round of golf, but Harriette isn't reluctant to go looking for Laura when she misses her curfew. Carl: Reginald VelJohnson. Harriette: JoMarie Payton Noble. Maxine: Cherie Johnson. Laura: Kellie Shanygne Williams. (Repeat)

9 BABYLON 5 (CC) *1:00* 67110
Sheridan tries to rescue a crippled ship commanded by an old friend (Russ Tamblyn) from hyperspace; the Minbari are concerned that Delenn is "no longer one of us"; Dr. Franklin puts Garibaldi on a "food plan."

11 55 MOVIE—Thriller *2:00* ★ 63394/76868
"Friday the 13th, Part VI: Jason Lives." (1986) There seems to be nothing that can keep the masked maniac down. Tommy: Thom Mathews. Megan: Jennifer Cooke. Sheriff: David Kagen. Paula: Kerry Noonan.
[Ch. 11 is advising viewer discretion.]

13 WASHINGTON WEEK (CC) 3874

21 KEEPING UP APPEARANCES 55874

25 MAHOGANY—Music *1:00* 83752

31 ADAM SMITH—Economics 35619

41 AGUJETAS DE COLOR DE ROSA—Novela *1:00* 63348

47 PASIONES SECRETAS *1:00* 36226

50 WORDUP—STOP THE VIOLENCE *1:00* 864690

A&E BIOGRAPHY *1:00* 865313
A profile of George Wallace, the four-time governor of Alabama, who made three unsuccessful bids for the Presidency. Also: interviews with family members and supporters.

AMC MOVIE—Drama *2:25* ★★★★ 9996416
"Romeo and Juliet." Olivia Hussey.

BET ROC (CC)—Comedy 869665

CNB DICK CAVETT 77042

CNN NEWS (CC)—Battista/Soles *1:00*

DSC SHIPWRECKS—Documentary 960787
An unidentified wreck at the bottom of the Red Sea is explored. Host: John Stoneman.

E! HOTEL—Drama *1:00* 584077

FAM EVENING SHADE (CC)—Comedy 946752

FX UNDER SCRUTINY WITH JANE WALLACE 7858706

HBO MOVIE (CC)—Crime Drama *1:45* ★★
"Striking Distance." 5071874

LIF BARBARA WALTERS INTERVIEWS (CC) *1:00* 930226
Included: Joan Collins, from 1984; Willie Nelson, from 1982.

MAX MOVIE (CC)—Thriller *1:30* ★★ 269400
"Body Snatchers." Gabrielle Anwar.

MSG KNICKS PREGAME 11416

MTV VIDEO COUNTDOWN *2:00* 929110

NIK I DREAM OF JEANNIE—Comedy 968329

NSP TRANS WORLD SPORT *1:00* 6997329

SHO MOVIE—Drama *1:55* ★★★ 9279058
"Six Degrees of Separation." R; see the Close-up on this page.

TBS GOLF *2:00* 583787
Second-round play in the Hawaiian Open, telecast from Honolulu. (Live)

TNN YESTERYEAR *1:00* 873348
Lisa Stewart, Rex Allen Jr.

CABLE close up

MOVIE ★★★
8 PM SHO

SIX DEGREES OF SEPARATION

Myles Aronowitz

Sutherland and Channing

John Guare adapted his acclaimed play about a wealthy couple who are duped by a shrewd con artist. When Paul (Will Smith), the apparent victim of a mugging, seeks refuge at the home of the Kittredges (Oscar nominee Stockard Channing and Donald Sutherland), they take him in and fall under the spell of this charming young man who claims to be a college friend of their children and the son of Sidney Poitier. The Kittredges come to doubt Paul's story, however, and find it difficult to get him out of their lives. Fred Schepisi directed the 1993 film. Rated R for strong language and sexual situations. Geoffrey: Ian McKellen. Dr. Fine: Richard Masur. (1:55)

(TNT) NBA BASKETBALL (CC) *2:30* 608042
Utah at Boston. (Live)
(USA) MURDER, SHE WROTE (CC)—Mystery *1:00* 407313
(VH1) FLIX—Movie Reviews 592961

8:30 (7) (8) BOY MEETS WORLD (CC) 8145/6787
Shawn (Rider Strong) nominates Cory (Ben Savage) for class president and manages the campaign until Cory bows to political pressure and fires him. Alvin: Jonathan Charles Kaplan. Topanga: Danielle Fishel. Paula: Shay Astar. Turner: Anthony Tyler Quinn.
(13) WALL STREET WEEK (CC) 9481
Featured guests include aerospace analyst Cai von Rumohr.
(21) WAITING FOR GOD—Comedy 61481
(31) FIRING LINE—Discussion 41226
(BET) COMICVIEW 871400
(CNB) EQUAL TIME—Discussion 69077
(DIS) MOVIE (CC)—Musical *1:20* 4185706
"Cinderella." Lesley Ann Warren.
(DSC) PIRATES—Documentary 876394
Chronicling the history of Viking pirates from the late 700s to 1100.
(ESN) NFL'S GREATEST MOMENTS 334348
"A Matter of Style" includes Dick Bass, Joe Kuharich and Tommy Prothro.
(FAM) EVENING SHADE (CC)—Comedy 824477
(FX) HOME & AWAY—Drama 7764313
(MSG) NBA BASKETBALL *2:30* 667313
New York at Milwaukee. (Live)
(NIK) BEWITCHED—Comedy (BW) 874936
(VH1) NAKED CAFE—Magazine 415868

9 PM (2) (3) UNDER SUSPICION (CC)—Crime Drama *1:00* 9961/3787
Racial tensions complicate Beck's investigation of the murder of a Korean spa owner who had been acquiring real estate in a predominantly black neighborhood. Beck: Michael Beach. Michael Yee: Michael Paul Chan. Jason Park: Evan Kim. Charles Taylor: Michael Jace.
(4) (30) DATELINE NBC (CC) *1:00* 1329/10874
(5) (61) X-FILES (CC) *1:00* 21348/579145
Scully (Gillian Anderson) is particularly affected as she and Mulder investigate a necrophile who has taken to murder to procure his victims. Mulder: David Duchovny.

Guest Cast

Donnie Pfaster ..... Nick Chinlund
Agt. Moe Bocks ..... Bruce Weitz
Ellen Brumfield ..... Glynis Davies
Agt. Busch ..... Mark Saunders
Marilyn Mandas ..... Denalda Williams

(7) (8) STEP BY STEP (CC) 92348/83690
Frank (Patrick Duffy) steps up to the plate and chokes at his audition for TV sportscaster,

BEST DEAL
Subscribe Today!
Choose the BEST OFFER BELOW!

Name _____
(please print) 17104A7*86
Address _____
City _____ State _____ Zip _____

CHOOSE ONE:

☐ 52 ISSUES of TV Guide for 4 monthly installments of $9.99 each.
☐ Payment enclosed
☐ Bill me in 4 installments

☐ 30 ISSUES of TV Guide for 4 monthly installments of $5.99 each.

MAIL TO: TV GUIDE
PO Box 400
RADNOR, PA 19088-0400

When term is not indicated shorter term will be served. Your first issue will be mailed within 3-5 weeks.

TV GUIDE

TO PLACE AN ORDER BY PHONE ONLY DIAL 1 800-843-8161

but his ego really takes a battering when Carol's offered the job instead. Jack: Joseph Malone. Carol: Suzanne Somers. (Repeat)

9 KUNG FU: THE LEGEND CONTINUES (CC)—Crime Drama *1:00* 50874
Trying to assist lost campers, Caine and Peter stumble onto a shelter where a fugitive (Laurence Dane) and his outlaw sons are hiding. Wayne: Page Fletcher.

13 MESSENGERS FROM MOSCOW (CC)—Documentary *1:00* 16400
Debut: E.G. Marshall is the host of a four-part series chronicling the Cold War, beginning with "The Struggle for Europe," which documents Stalin's ambitious plans after WWII to spread Communism throughout Europe by building up socialism "bit by bit so the people wouldn't protest" and by seeking control of Communist parties in Germany and France.

20 IN THE HEAT OF THE NIGHT (CC)—Crime Drama *1:00* 91874
An ex-prizefighter (Tony Burton) who once chauffeured for the mob tries to sell his silence to his former mob boss instead of testifying against him for the FBI. Li'l Calvin: Art Evans. Alvin Epp: Bob Penny. Etta: Charmin Talbert.

21 ONE FOOT IN THE GRAVE 60954

25 KOREAN NEWS AND CULTURE *1:00* 76416

31 SNEAK PREVIEWS 92936

41 PELICULA—Será anunciada *2:00* 66435

47 PELICULA—Drama *2:00* 39313
"Sentencia de muerte." Un hacendado es capaz de hacer cualquier cosa, aun cometer el asesinato, para poseer las tierras de su rival en las cuales está enterrado un tesoro. Armando Silvestre, Edith González.

49 WASHINGTON WEEK (CC) 81226

50 WHAT CAN WE DO ABOUT VIOLENCE? (CC) *2:00* 874077

A&E INVESTIGATIVE REPORTS *1:00* 958077
Asian organized crime in the U.S., Canada, China and Hong Kong. Included: the smuggling of Chinese illegal aliens to the U.S. (known as "Gold Mountain" to the immigrants).

BET VIDEO SOUL—Music *2:00* 858684

CNB RIVERA LIVE—Discussion *1:00* 43110

CNN LARRY KING LIVE (CC) *1:00* 492481

DSC SPIRIT OF SURVIVAL 214145
Recalling the explosion of the German dirigible Hindenburg in Lakehurst, N.J., on May 6, 1937, which claimed 36 lives. Included: comments from a survivor.

E! TALK SOUP *1:00* 491313

ENC MOVIE—Crime Drama *1:45* ★★★
"Prescription: Murder." 4548145

ESN BOXING (CC) *2:00* 226400
Scheduled: Prince Charles Williams (36-6-2, 27 KOs) vs. Merqui Sosa (24-4-1, 20 KOs) in a 12-round light-heavyweight bout telecast live from Atlantic City.

FAM RESCUE 911 (CC) *1:00* 325936

FX DYNASTY—Drama *1:00* 4130077

LIF MOVIE—Drama *2:00* 933313
"Doing Time on Maple Drive." (Made for TV; 1992) Unresolved conflicts come to light when a family gathers together for a wedding. James B. Sikking. Matt: William McNamara. Alicen: Lori Loughlin. Tim: James Carrey.

NIK I LOVE LUCY (CC)—Comedy BW 212787

NSP ENGLISH LEAGUE SOCCER—Highlights *1:00* 6804665

TMC MOVIE (CC)—Adventure *1:55* ★★★
"Cliffhanger." 8410787

TNN MUSIC CITY TONIGHT *1:30* 145077

USA MOVIE—Thriller *2:00* ★ 400400
"Friday the 13th Part VIII: Jason Takes Manhattan." (1989) The masked killer (Kane Hodder) slices and dices high-school grads on their class trip. Rennie: Jensen Daggett. Sean: Scott Reeves. Charles: Peter Mark Richman. Colleen: Barbara Bingham.
[USA is advising viewer discretion.]

VH1 BIG '80s—Music Videos *1:00* 577787

9:30 **7 8 HANGIN' WITH MR. COOPER (CC)** 81706/89348
Unhappy with the way his girlfriend tries to control his life, Mark (Mark Curry) plans to break up with her. Meanwhile, Tyler and

PUZZLED?
Jot **down** this number if you haven't come **across** an answer in TV Guide's **crossword puzzle.**
1-900-TV GUIDE
(1-900-884-8433)
FOR THE ANSWERS TO ANY 5 CLUES
99¢ per minute. Touch-tone phones only.
If you are under 18, please get parents permission.
News America New Media, 1211 6th Ave., NY, NY 10036 212-852-7700
1 Charles S. Dutton series
4 ___ improvement
8 Closerd
12 Nancy Walker's Morganstern
35 Al
37 M
40 T
42
46

Nicole compete for top honors in school candy sales. Denise: Ajai Sanders. Steve: Steve White. Bennie: Ruben Paul. Lydell: Lewis Dix. Mindy: Tembi Locke. Nicole: Raven-Symone.

21 JOKING APART—Comedy 25597

31 MEDIATELEVISION 87329

49 WALL STREET WEEK (CC) 50435

DSC FIELDS OF ARMOR 294416
The effect of the British introduction of tanks on trench warfare in WWI. Included: reenactments of battles; archival photos.

MAX MOVIE (CC)—Crime Drama *1:35* ★★
"Nowhere to Run." 6488503

NIK MARY TYLER MOORE (CC) 292058

9:50 **SHO STARS OF THE '90s (CC)** 77368085
Profiled: Will Smith.

10PM **2 3 PICKET FENCES (CC) *1:00*** 9348/6874
The Frogman (Michael Jeter) is at the center of controversy once again when his son (Brian Christopher) tires of his antics and goes to court for emancipation. Meanwhile, Zachary (Adam Wylie) is involved in a terrible accident. Jill: Kathy Baker. Matthew: Justin Shenkarow. Judge Bone: Ray Walston. Oslo: Roy Brocksmith. Novotny: Dabbs Greer. Paramedic: Robert Kemp. Brock: Tom Skerritt. Kimberly: Holly Marie Combs.

4 30 HOMICIDE: LIFE ON THE STREET (CC)—Crime Drama *1:00* 4416/13961
Munch and Lewis investigate the murder of a biker; Pembleton gets drawn into a coverup involving a Congressman; Felton and Howard search for a corpse that keeps disappearing. Munch: Richard Belzer. Lewis: Clark Johnson. Pembleton: Andre Braugher.

Guest Cast

Preacher ..... Timothy Wheeler
Bree Whetherly ..... Eddie Daniels
Dep. Comm. Harris ..... Al Freeman Jr.
Congressman Wade ..... Dick Stillwell

5 9 11 NEWS *1:00*

7 8 20/20 (CC) *1:00* 19503/17145
Scheduled: "Inside the White House," based on the book by Ronald Kessler, examines what producer Chris Harper calls "accusations that some of our leaders and their close associates were seduced by the arrogance of power." Included: interviews with Kessler and former White House staffers. Tom Jarriel is the correspondent.

13 HERMITAGE—Documentary *1:00* 99787
The founding of the great museum in St. Petersburg focuses on Empress Catherine the Great's collection of European art, including works by Rembrandt, Titian, Van Dyck, Rubens, Watteau, Bruegel and Greuze. Rod MacLeish is the host.

20 55 61 NEWS

21 MY HUSBAND AND I—Comedy 97226

25 INSIDE MONEY—Finance 37868

31 RADIOTALK TV 66394

49 McLAUGHLIN GROUP—Discussion 26936

A&E ANCIENT MYSTERIES *1:00* 855936
Examining the New Testament's Book of Revelation and its vision of the end of the world. Included: speculation on the identity of the book's author; a history of Megiddo, the Israeli city that is the site of Armageddon.

CNB CHARLES GRODIN *1:00* 53597

CNN NEWS—Battista/Soles *1:00*

DIS MOVIE—Musical *2:20* ★★★ 6780526
"Thoroughly Modern Millie." Julie Andrews.

DSC HUNTERS—Documentary *1:00* 860868
The predatory habits of snakes, including the coral snake and the boa constrictor (to whom a squirrel is "a tempting packet of protein").

E! DAVID LETTERMAN *1:00* 494400

FAM 700 CLUB—Religion *1:00* 175413

FX IN LIVING COLOR—Comedy 6165313

HBO DENNIS MILLER (CC) 922787
Scheduled: Author Fran Lebowitz. (Live)

MTV THE STATE—Comedy 748787

NIK TAXI (CC)—Comedy 484597

NSP SPORTS WAVES *1:00* 6807752

SHO MOVIE (CC)—Drama *1:55* ★★ 3327400
"Mr. Jones." Richard Gere, Lea Olin.

TBS MOVIE—Drama *2:00* ★ 761023
"Winter People." (1989) Ill-conceived love story set amid feuding backwoods clans in 1930s North Carolina. Kurt Russell, Kelly McGillis. William: Lloyd Bridges. Drury: Mitchell Ryan. Paula: Amelia Burnette. Annie: Eileen Ryan. [Time approximate after golf.]

VH1 NUMBER ONES—Music Videos 170333

10:30 **20 REAL STORIES OF THE HIGHWAY PATROL** 31690
A New Hampshire officer listens to a man's claims of abduction.

21 THAT'S MY BOY—Comedy 79874

25 POLTEL POLISH NEWS—In Polish 19416

31 NEWS CITY 75042

49 KEEPING UP APPEARANCES 35684

55 STAR TREK: THE NEXT GENERATION (CC)—Science Fiction *1:00* 31232
The Enterprise encounters two threatened cultures: the Bringloidis, descendants of colonists from Earth; and the Mariposans, clones who desperately need genetic material. Danilo: Barrie Ingham. Brenna: Rosalyn Landor.

61 TEAM TERRIFIC—Football *1:00* 663023
A look at the NFL's dominant teams, including Miami's unbeaten 1972 squad and the Green Bay dynasty of the 1960s.

AMC MOVIE—Western *1:55* ★★★ 7982058
"Will Penny." Charlton Heston, Joan Hackett.

FX IN LIVING COLOR—Comedy 6247961

HBO MOVIE (CC)—Thriller *1:25* 4446145
"Live Wire." Pierce Brosnan, Ron Silver.

MTV BEAVIS AND BUTT-HEAD 757435

NIK TAXI (CC)—Comedy 566145

TNN CLUB DANCE *1:00* 342918

TNT INSIDE THE NBA 483874

(VH1) **STAND-UP SPOTLIGHT** 875941

11PM (2) (3) (4) (7) (8) (30) **NEWS** *:35*

(5) **COPS (CC)** 81987
In Houston, Dep. Robert Merchant investigates when a man is found hanged in a garage; Cpl. Larry Blacksmith responds to a disturbance call at a truck stop.

(9) **JENNY JONES—Discussion** *1:00* 81313
Scheduled topic: husbands who frequent strip clubs. (Repeat)

(11) **CHEERS (CC)—Comedy** 35023
On a dare, Sam and Diane try to set each other up with the perfect date. Ted Danson, Shelley Long. Gretchen: Gretchen Corbett.

(13) **CHARLIE ROSE—Discussion** *1:00* 18042

(20) **TOP COPS** 66503
Two Toronto cops remember investigating a homicide involving an Asian gang.

(21) **ARE YOU BEING SERVED?** 19619

(25) **DANCE TRAXX USA** *1:00* 96400

(31) **CHINESE PROGRAMMING** *2:00* 194416

(41) **NOTICIAS** *:35*

(47) **TELENOTICIAS—Raul Peimbert** 81969

(49) **MEN & WOMEN: TALKING TOGETHER —Discussion** *1:00* 16684

(50) **NEW JERSEY NEWS** 147435

(A&E) **LAW & ORDER—Drama** *1:00* 541961

(BET) **ROC (CC)—Comedy** 125868

(CNB) **REAL PERSONAL—Discussion** 10477
[CNBC is advising viewer discretion.]

(CNN) **SPORTS—Charles/Hickman** 851690

(DSC) **SHIPWRECKS—Documentary** 219690
An unidentified wreck at the bottom of the Red Sea is explored. Host: John Stoneman.

(E!) **HOWARD STERN** 756752

(ENC) **MOVIE—Drama** *1:50* ★★★★ 2610348
"Sounder." Cicely Tyson, Paul Winfield.

(ESN) **SPORTSCENTER** *1:00* 812481

(FAM) **FATHER DOWLING MYSTERIES (CC)** *1:00* 634665

(FX) **SOUND FX—Music Videos** *1:00* 2556665

(LIF) **DESIGNING WOMEN (CC)** 206771

(MSG) **SPORTSDESK** 8381435

(MTV) **BEAVIS AND BUTT-HEAD** 208139

(NIK) **BOB NEWHART—Comedy** 217232

(NSP) **NEWSPORT JOURNAL** 8274145

(SC) **GEORGE BLANEY: BASKETBALL** 110936

(TNT) **MOVIE—Comedy** *2:00* ★ 427503
"Real Men." (1987) A CIA operative (Jim Belushi) drafts a meek insurance salesman (John Ritter) to impersonate an agent. Mom: Barbara Barrie. Cunard: Bill Morey.

(USA) **DUCKMAN (CC)—Cartoon** 853058
Enemies Duckman and Bernice pose as husband and wife to prevent Ajax from marrying his high-school principal (Teri Garr). Other voices include James Avery, Allyce Beasley.

11:05 (MAX) **HOT LINE (CC)—Drama** 3042955
A wayward husband tries to trick his wife into an adulterous affair. Wendi Westbrook.

(TMC) **MOVIE (CC)—Drama** *1:55* ★★ 65911394
"The Program." James Caan, Halle Berry.

11:15 (MSG) **ST. JOHN'S BASKETBALL REPORT** 8297042

11:30 (5) **M*A*S*H (CC)** 47049
A cold snap endangers the life of a patient already suffering hypothermia. Alan Alda, David Ogden Stiers. Margaret: Loretta Swit.

(11) **MURPHY BROWN (CC)—Comedy** 30145
Frank (Joe Regalbuto) panics when his parents (Rose Marie, Barney Martin) arrive for their 50th-anniversary party. Uncle Sal: Richard Zavaglia. Mary: Sara Balentine.

(20) **LOVE CONNECTION** 16313

(21) **ITN WORLD NEWS** 16706

(47) **SERA ANUNCIADO** *1:00*

(50) **KEEPING UP APPEARANCES** 640752

(55) **SEGWAY—Music Videos** *1:00* 21706

(61) **STAR TREK: THE NEXT GENERATION (CC)—Science Fiction** *1:00* 131329
Deanna's mother (Majel Barrett) shows up with news of an impending wedding—the prearranged marriage of Deanna and the son (Rob Knepper) of an old family friend. Deanna: Marina Sirtis. Riker: Jonathan Frakes.

(BET) **NEWS**

(CNB) **EQUAL TIME—Discussion** 44954

(CNN) **MONEYLINE** 378597

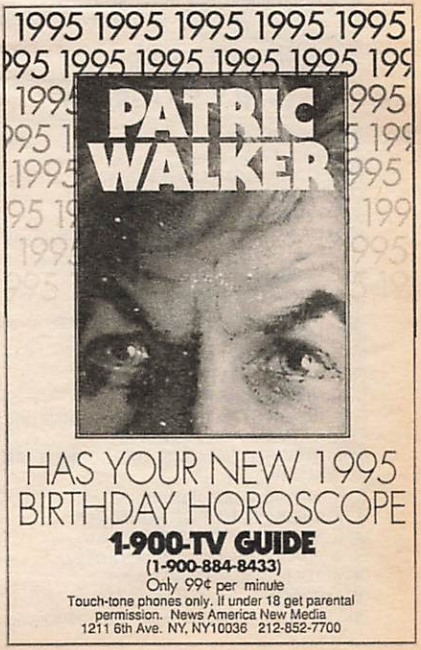

(DSC) PIRATES—Documentary 734139
Chronicling the history of Viking pirates from the late 700s to 1100 and their plundering of European settlements.
(E!) HOWARD STERN 351481
(LIF) DESIGNING WOMEN (CC) 854023
(MTV) MTV SPORTS 916771
(NIK) DICK VAN DYKE—Comedy (BW) 725481
(NSP) HORSE RACING FROM GULFSTREAM 2035936
(SC) MEADOWLANDS HARNESS RACING 913690
(TNN) COUNTRY NEWS—Magazine 642110
(USA) MOVIE—Thriller *2:00* ★ 347752
"Friday the 13th Part VII—The New Blood." (1988) Anemic slasher sequel, with Jason (Kane Hodder) resurrected by a teen psychic (Lar Park Lincoln). Nick: Kevin Blair.
[USA is advising viewer discretion.]
11:35 (2) (3) DAVID LETTERMAN (CC) *1:00* 1957435/1944961
Scheduled: Actor Laurence Fishburne ("Higher Learning").
(4) (30) JAY LENO (CC) *1:00* 1942503/3537619
Scheduled: Fitness guru Richard Simmons. Bandleader Branford Marsalis.
(7) (8) NIGHTLINE (CC) 6692394/6690936
(41) NOTICIERO UNIVISION 9870892
(MAX) MOVIE (CC)—Comedy *1:25* 12346503
"The Bikini Carwash Company." Suzanne Browne, Kristi Ducati.
11:45 (MSG) SPORTSDESK 23190400

EARLY SATURDAY

Mid. (5) RESCUE 911 (CC) 87153
(9) THE NEWZ—Comedy 60849
(11) COACH (CC)—Comedy 55917
(13) SNEAK PREVIEWS 91733
(20) HOME SHOPPING CLUB *7:00*
(21) MOVIE—Mystery (BW) *1:15* ★★★ 8721801
"Dressed to Kill." (1946) Basil Rathbone.
(A&E) BIOGRAPHY *1:00* 566849
(BET) JAZZ CENTRAL *2:00* 549733
(CNB) RIVERA LIVE—Discussion *1:00* 969191
(CNN) NEWS—Brian Christie
(DSC) SPIRIT OF SURVIVAL 108849
(E!) WEEK IN REVIEW *1:00* 174443
(ESN) NFL MATCH-UP 648882
(FAM) BLACK STALLION (CC)—Drama 373191
(FX) BATMAN—Adventure 5739627
(HBO) RUSSELL SIMMONS' DEF COMEDY JAM (CC) 640240
[Contains adult-oriented humor.]
(LIF) GIRLS' NIGHT OUT *1:00* 554085
(MSG) NBA BASKETBALL *2:00* 327191
New York at Milwaukee, taped Friday.
(MTV) YO! MTV RAPS *2:00* 545337
(NIK) DRAGNET—Crime Drama 199191
(NSP) ENGLISH LEAGUE SOCCER—Highlights *1:00* 4487356
(SC) HORSE RACING FROM AQUEDUCT 274882
(SHO) MOVIE—Drama *1:30* ★★ 597530
"Amazon." Robert Davi, Kari Vaananen.
(TBS) MOVIE—Thriller *1:45* ★★ 4370085
"Child's Play." (1988) A killer's demonic spirit lives on in a child's doll. Karen: Catherine Hicks. Mike: Chris Sarandon. Andy: Alex Vincent. Charles: Brad Dourif. Maggie: Dinah Manoff.
[TBS is advising viewer discretion.]
(TNN) YESTERYEAR *1:00* 361917
12:05 (7) MOVIE—Thriller *1:35* 88390646
"Trilogy of Terror." (Made for TV; 1975) Karen Black enjoys an acting tour de force, playing four different roles in this trio of horror tales by Richard Matheson. Dr. Ramsay: George Gaynes. Anman: John Karlen.
(8) NORTHERN EXPOSURE (CC)—Comedy-Drama *1:00* 2032240
(41) PELICULA—Drama *2:00* 4460608
"Dimas de León." (Mexicana; 1976) Un jugador y sus tratos con sus amigos y sus enemigos. Eric del Castillo, Diana Torres.
12:30 (5) DENNIS PRAGER—Discussion 81820
(9) JON STEWART *1:00* 69443
Scheduled: Julio Iglesias; actor Giancarlo Esposito; comedian David Cross; and music group Big Chief. (Repeat)
(11) HONEYMOONERS—Comedy (BW) 29004
(13) IN THE MIX (CC)—Teenagers 63462
(47) PROGRAMACION COMERCIAL *1:30*
(55) MOVIE—Thriller *2:00* ★★★ 88578
"Play Misty for Me." (1971) Clint Eastwood plays a disc jockey whose most ardent fan is a dangerous psychotic (Jessica Walter). Eastwood's directorial debut, shot in and around Carmel, Cal. Tobie: Donna Mills.
(61) THE NEWZ—Comedy 111849
(AMC) MOVIE THAT CHANGED MY LIFE—Documentary 914337
(CNN) SHOWBIZ TODAY—Magazine 335248
(DIS) MOVIE—Drama (BW) *2:00* ★★★★ 987004
"Gentleman's Agreement." Gregory Peck.
(DSC) FIELDS OF ARMOR 463288
(ESN) SPEEDWEEK—Motor Sports 910511
(FAM) BIG BROTHER JAKE (CC) 630998
(FX) BACK CHAT—Discussion 4120646
(HBO) TALES FROM THE CRYPT (CC) 929269
[HBO is advising viewer discretion.]
(NIK) SUPERMAN—Adventure 454530
(SC) HOT STOVE REPORT 579849
12:35 (2) TOM SNYDER (CC) *1:00* 2526462
Scheduled guests: Jon Bon Jovi, entrepreneur Barry Minkow.
(3) GORDON ELLIOTT *1:00* 2520288
(4) (30) CONAN O'BRIEN (CC) *1:00* 2511530/7985191
Scheduled: Musician Robbie Robertson.
12:45 (ENC) MOVIE—Drama *2:25* ★★★ 94403269
"A Clockwork Orange." Malcolm McDowell.
1 AM (5) RUSH LIMBAUGH 70998

11 NEWS *1:00*
13 MacNEIL, LEHRER (CC) *1:00* 58135
31 SOKO GA SHIRITAI *1:00* 661040
61 LAST CALL (CC) 700917
A&E INVESTIGATIVE REPORTS *1:00* 357269
AMC MOVIE—Drama BW *1:55* ★★★★
"Of Mice and Men." 1730066
CNB CHARLES GRODIN *1:00* 839646
CNN CALLING ALL SPORTS 640356
DSC HUNTERS—Documentary *1:00* 355801
E! TALK SOUP *1:00* 601068
ESN UP CLOSE—Discussion 460172
FAM INFOMERCIALS *1:00*
FX INFOMERCIALS *5:00*
HBO MOVIE (CC)—Thriller *1:40* ★ 1768849
"Witchboard 2: The Devil's Doorway." Ami Dolenz, John Gatins, Laraine Newman.
LIF UNSOLVED MYSTERIES 184375
MAX MOVIE (CC)—Comedy *1:25* 9766820
"The Bikini Carwash Company II." Kristi Ducati.
NIK LUCY SHOW—Comedy 908838
NSP TRANS WORLD SPORT *1:00* 8145998
TNN MUSIC CITY TONIGHT *1:30* 901356
TNT MOVIE—Comedy *2:00* ★★★ 718801
"Wise Guys." (1986) Danny DeVito and Joe Piscopo are inept lackeys for a mobster (Dan Hedaya) who assigns each one to rub out the other in Brian De Palma's gangster farce. Bobby: Harvey Keitel. Marco: Ray Sharkey.
[TNT is advising viewer discretion.]

1:05 8 JUDGE FOR YOURSELF *1:00* 2281040
TMC MOVIE—Comedy-Drama *1:55* ★★
"Married to It." 63572559

1:15 21 MOVIE—Mystery BW *1:05* ★★★
50598004
"Terror by Night." (1946) Basil Rathbone.

1:30 5 INFOMERCIAL
9 NEWS
61 JON STEWART *1:00* 693085
Scheduled: Julio Iglesias; actor Giancarlo Esposito; comedian David Cross; and music group Big Chief. (Repeat)
CNN SPORTS 378627
ESN AEROBICS *1:00* 928578
The 1994 World Championship, taped June 7 in Las Vegas.
LIF GARRY SHANDLING—Comedy 803998
NIK F TROOP—Comedy 732801
SHO MOVIE—Science Fiction *1:25* ★★
"Carnosaur." 1040172
USA MOVIE—Thriller *2:00* ★ 913714
"Friday the 13th—A New Beginning." (1985) Can it be that Jason is back, slashing and slaughtering his way through this fifth installment? Tommy: John Sheperd. Pam: Melanie Kinnaman. Matt: Richard Young. Tommy at 12: Corey Feldman. Reggie: Shavar Ross.
[USA is advising viewer discretion.]

1:35 2 LAST CALL (CC) 8680952
3 COPS (CC) 6127658
4 FRIDAY NIGHT *1:00* 4275820
30 CURRENT AFFAIR (CC) 9253676

1:40 7 IN CONCERT 9555608
Performances by Hole ("Doll Parts") and Mazzy Star ("Fade into You").

1:45 TBS MOVIE—Thriller *2:00* ★★ 6529612
"Warlock." (1989) A witch hunter (Richard E. Grant) and his quarry (Julian Sands) are transported from 1691 Boston to 1988 Los Angeles. Kassandra: Lori Singer. Chas: Kevin O'Brien. Mennonite: Richard Kuse. Channel: Mary Woronov. Farmer: Chip Johnson.

2 AM 5 THE ENTERTAINERS *1:00* 546559
9 INFOMERCIALS *1:00*
11 NORTHERN EXPOSURE (CC) —Comedy-Drama *1:00* 863266
47 SERA ANUNCIADO *1:00*
A&E ANCIENT MYSTERIES *1:00* 568153
BET VIDEO SOUL—Music *2:00* 714882
CNB DICK CAVETT 546424
CNN LARRY KING LIVE *1:00* 108795
DSC NEXT STEP—Science 904707
E! HOWARD STERN 784004
FAM 700 CLUB—Religion *1:00* 764375
LIF INFOMERCIALS *3:00*
MTV BEAVIS AND BUTT-HEAD 286207
NIK MARY TYLER MOORE (CC) 704789
NSP PRESS BOX 3132172
[Repeats every 30 minutes until 12 noon.]

2:05 2 INFOMERCIAL
3 SPACE PRECINCT *1:00* 2220356
8 INFOMERCIALS *1:00*
30 JONES & JURY 2186530
41 SERA ANUNCIADO *:55*

2:10 7 NEWS

2:20 21 MOVIE—Mystery BW *1:15* ★★★
53564462
"Sherlock Holmes and the Secret Weapon." (1942) Basil Rathbone, Nigel Bruce.

2:30 55 INFOMERCIAL
61 MOVIE—Comedy-Western *2:30* ★★★
625849
"Silverado." (1985) Lawrence Kasdan's playful homage to the classic Western. Kevin Kline, Scott Glenn, Kevin Costner, Danny Glover, Linda Hunt, Brian Dennehy, Rosanna Arquette, Jeff Goldblum, John Cleese. McKendrick: Ray Baker. Rae: Lynn Whitfield.
CNB INFOMERCIALS *3:00*
DIS MOVIE—Fantasy *1:35* 5530172
"Beauty and the Beast." Rebecca De Mornay.
DSC BEYOND 2000—Magazine 754004
E! CANDID CAMERA 763511
ESN SPORTSCENTER 469578
MAX MOVIE (CC)—Western *2:00* ★★ 710511
"Pale Rider." Clint Eastwood, Richard Dysart.
MTV BEAVIS AND BUTT-HEAD 265714
NIK TAXI (CC)—Comedy 554086
TNN COUNTRY NEWS—Magazine 750248

2:35 2 LIFESTYLES WITH LEACH AND BELAFONTE *1:00* 8751714
4 SUPER DAVE—Comedy 4249356

(30) FRIDAY NIGHT *1:00* 5992269
2:40 (7) BRANDED—Western 44563207
2:45 (HBO) MOVIE—Thriller *1:30* ★ 7032627
"Curse III: Blood Sacrifice." Christopher Lee.
2:55 (SHO) MOVIE—Drama *1:35* 86246882
"The Pamela Principle." Veronica Cash.
3 AM (5) INFOMERCIAL
(7) MOVIE—Thriller (BW) *1:30* ★★★ 283578
"The Little Shop of Horrors." (1960) A hybrid plant's survival depends on human blood in this amusing Roger Corman horror-film satire. Jonathan Haze, Jackie Joseph.
(9) HOME SHOPPING SPREE *2:00* 706004
(11) MOVIE—Drama *1:30* ★★★ 701559
"Ragtime." (1981) Director Milos Forman's handsome version of E.L. Doctorow's syncopated docu-novel about social ferment in 1900s New York. James Cagney, Howard Rollins Jr., Elizabeth McGovern, Brad Dourif, James Olson, Mary Steenburgen.
(13) FREEDOM STATION 49066
(41) AGUJETAS DE COLOR DE ROSA—Novela *1:00* 431288
(47) PROGRAMACION COMERCIAL
(55) MOVIE—Crime Drama *2:00* ★ 704646
"Cold Heat." (1990) A divorced couple employ a mob family and a mercenary in a desperate custody battle over their son. John PHillip Law, Britt Ekland, Robert Sacchi. Directed by Ulli Lommel.
(A&E) LAW & ORDER—Drama *1:00* 554917
(AMC) MOVIE—Drama *2:25* ★★★★ 25236714
"Romeo and Juliet." Olivia Hussey.
(CNN) CROSSFIRE—Buchanan/Kinsley 653820
(E!) INFOMERCIALS *3:00*
(ESN) UP CLOSE—Discussion 457608
(FAM) INFOMERCIALS *2:00*
(MTV) ALTERNATIVE NATION *1:00* 727801
(NIK) BOB NEWHART—Comedy 308694
(TMC) MOVIE (CC)—Comedy-Drama *1:40* ★★
"Benny & Joon." 4836288
(TNT) MOVIE—Comedy-Drama *2:00* ★★★ 907530
"Cops and Robbers." (1973) Cliff Gorman and Joseph Bologna play crooked patrolmen who stage a $10-million caper during a New York City ticker-tape parade for visiting astronauts. O'Neill: John Ryan. Eastpoole: Shepperd Strudwick. Mrs. Wells: Ellen Holly.
3:05 (3) NEWS
(4) NEWS *:35*
3:15 (ENC) MOVIE—Drama (BW) *1:50* ★★★★
"The Entertainer." 28021601
3:30 (5) CURRENT AFFAIR (CC) 57511
(13) WHAT'S THE LIMIT?—Teenagers 28608
(CNN) NEWS—Brian Christie
(ESN) BOXING *2:00* 102646
Scheduled: Prince Charles Williams vs. Merqui Sosa in a 12-round heavyweight bout, taped Friday in Atlantic City.
(NIK) DICK VAN DYKE—Comedy 554266
(USA) MOVIE—Thriller *2:00* ★ 388004
"Friday the 13th—Part III." (1982) The masked killer (Richard Brooker) preys on more luckless youngsters. Dana Kimmell. Rick: Paul Kratka. Debbie: Tracie Savage. [USA is advising viewer discretion.]
3:35 (2) MOVIE—Western *2:10* 48782375
"Cutter's Trail." (Made for TV; 1970) A marshal (John Gavin) goes after the Mexican outlaws who nearly destroyed his town. Joseph Cotten, Marisa Pavan. Tuttle: Shug Fisher. Paco: Manuel Padilla Jr. Froteras: J. Carrol Naish. Alex: Victor French.
(3) MOMENT OF MEDITATION 22956917
(21) MOVIE—Drama (BW) *1:10* ★★★ 45396337
"The Woman in Green." (1945) Basil Rathbone, Nigel Bruce.
(30) HARD COPY (CC) 3680207
3:40 (4) VISIONES 7159820
3:45 (CNN) FUTURE WATCH—Report 56130207
(TBS) MOVIE—Thriller *2:00* 9599511
"Darker Side of Terror." (1979) TV-movie with Robert Forster as a biology professor who becomes involved in an experiment to duplicate himself. Ray Milland, Adrienne Barbeau. Merholz: John Lehne. Hillstrom: David Sheiner.
4 AM (5) GORDON ELLIOTT *1:00* 502240
Scheduled: a vacation is awarded.
(13) VIOLENCE PREVENTION: INSIDE OUT *1:00* 699375
(41) PELICULA—Será anunciada *2:00* 87337
(A&E) MOVIE—Thriller *2:00* ★★★ 209379
"Don't Look Now." (British; 1973) Daphne du Maurier's psychological mystery about a couple (Julie Christie, Donald Sutherland) haunted by the spirit of their drowned child. Filmed in Venice by director Nicolas Roeg. Heather: Hilary Mason. Wendy: Clelia Matania.
(BET) INFOMERCIALS *5:00*
(CNN) NEWS—Brian Christie
(MTV) DREAMTIME *2:00* 266443
(NIK) DRAGNET—Crime Drama 504581
4:05 (30) NIGHTSIDE—News *1:55* 48718578
(DIS) MOVIE (CC)—Musical *1:20* 85160563
"Cinderella." Lesley Ann Warren.
4:10 (4) NIGHTSIDE—News *:50* 63019062
4:15 (HBO) INSIDE THE NFL (CC) *1:00* 7342733
4:30 (7) INFOMERCIAL
(11) SUSAN POWTER—Discussion 89527
(CNN) SHOWBIZ TODAY—Magazine 661849
(MAX) MOVIE (CC)—Comedy-Drama *2:00* ★★★
"Moscow on the Hudson." 973153
(NIK) SUPERMAN—Adventure 958153
(SHO) RED SHOE DIARIES (CC) 663207
4:40 (TMC) MOVIE—Fantasy *1:20* 54249356
"The Skateboard Kid." Dom DeLuise.
4:45 (21) MOVIE—Mystery (BW) *1:15* ★★ 61685733
"A Study in Scarlet." (1933) Reginald Owen.

Channels and networks reserve the right to make last-minute changes.

TV GUIDE CLASSIFIED MART

ADOPTION

EXTREMELY FINANCIALLY SECURE actor/athlete and business owner wife seek to adopt. Allowable expenses paid. 1-800/488-3238 Corey and Jennifer.

LOVE, HAPPINESS, SECURITY await your newborn. Help with expenses. Please call Gale and Ed 1-800-301-BABY.

ASTROLOGY/PSYCHICS

THE PSYCHIC SOURCE Live readings 24 hrs. by Astrologers, Tarot Readers, Numerologists, Psychics & more. Choose from dozens of the leading Psychics in the country. From $2.00/min. Visa/MC/AMEX. We accept checks via phone. 18+. **1-800/220-1426.**

LIVE PSYCHIC, HOROSCOPE & TAROT Most called psychic line in the U.S.A. Find out why. Your personal psychic has all YOUR answers. **CALL NOW!** $2.99/min. 18+. **1-900/285-1001 xt. 570.**

#1 LOVE!!! ADVISOR!!! 1-900/745-0118
#1 $$$$ PSYCHIC!!! 1-900/745-0119
#1 LIFE!!! HELPER!!! 1-800/796-5433
$3.99/min. 18+.

PSYCHIC TO ROCK STARS. New In America. Predictions on love, wealth call Melody. **1-800/988-2666** intl L.D. rates.

PERSONAL TAROT READING! Send us birthdate/name/3 questions for expert chart. $5.00/SASE: Jason, PO Box 236, Haddon, NJ 08035.

WORLD FAMOUS PSYCHIC Over 20 years success. Find the truth in your future. **1-800/351-3888** 18+.

IMMEDIATE ANSWERS! LIVE gifted psychics/astrologers 24 hours 1-900/285-8783 or 1-800/234-3030 VI/MC $2.98/min. 18+. Galaxy, LA 213/656-1297.

INTERNATIONALLY RENOWNED PSYCHICS from British Isles now State side. Romance, money, love. **1-800/755-4477 18+ intl. L.D.**

BRITISH SOCIETY OF PSYCHICS - 100% certified. Now available in the U.S. Call **1-800/988-3999.** 18+ intl. L.D.

NEW YEAR PREDICTIONS! Answers! Best Live Psychics--**1-900/659-9988.** ANYTIME!! $3.95/min, 18+, TT. B1, Hollywood, 213/933-9450.

INTERNATIONALLY ACCLAIMED PSYCHICS unlock secrets of love, money, happiness. First time in U.S.A. Powerful. 1-800/993-2111. $3.97/min. 18+.

PSYCHIC ASTROLOGER FORECASTING Present Relationships Restores Broken Love. $3.00 Call 707/579-5123 (it's worth the call).

AS SEEN ON TV!! Amazing Psychic Predictions!! 24hrs. **1-900/896-8966** $3.99/min. 18+. NewLife Psychics. Fantastic results!!

SABRINA-PSYCHIC TO ROYALTY amazing psychic directions to love, money, happiness. Now in America. **1-800/988-4111** $3.97/min. 18+.

1-800 MIND POWER (800/646-3769) NEED DIRECTION. Accurate psychics predict love, money, more. $2.98/min. VI/MC 18+.

1-900/820-8463 (TIME) LIVE PSYCHIC, NEW RELATIONSHIPS? LOVE? MONEY? $2.99/min. 18+ NNT, Reno, NV.

ASTROLOGY/PSYCHICS

FOR THE ANSWERS YOU SEEK. For your daily horoscope. The Dark One! 1-900/654-3434. $3.99/min. 18+.

TALK PRIVATELY WITH your live psychic advisor! Call now 1-900/255-4263. $3.35/min. 18+. 24Hrs.

AUTOMOTIVE

VEHICLES UNDER $200? Cars auctioned by DEA, FBI, GSA, DOD nationwide. Trucks, boats, motorhomes, computers, and more! Call toll free! 1-800/955-3377. Ext M-1028.

BOOKS/PERIODICALS

CREATE treasured personal and family biographical package! Comprehensive guidebook. $13.95: Symantics, Box 112522, Pittsburgh, PA 15241.

FAMILY HISTORIES GHOSTWRITTEN. Send $15.00 for book sample. LIFESTORIES, 609 Elm Street, Cumberland, MD 21502.

BUSINESS OPPORTUNITIES

RECORD VIDEOTAPES...AT HOME. $5,000 monthly possible. No pornography. Free details. Write: CMS Video Company, 210 Lorna Square-#163V, Birmingham, AL 35216.

$1,500 WEEKLY mailing our circulars!... GUARANTEED!...Begin NOW!...FREE packet! MESA-A, Box 4000, Cordova, TN 38018-4000.

$1,750+ WEEKLY Collecting Our Application Fees! Free supplies/postage! Rush SASE: Listings, Box 59951-TV, Chicago, IL 60659.

$1,000'S WEEKLY Mailing Merchandise Catalogs! Free supplies/postage! Rush SASE: RBM Merchandising, Box 59314-TV, Chicago, IL 60659.

MAKE REAL MONEY SELLING FAKE TATTOOS. Free information, sample, brochure. Don Ling's Removable Tattoos 1-800/247-6817.

$1000 WEEKLY Stuffing Envelopes at Home. **FREE DETAILS** SASE: 11718 Barrington Court, #315, LA, CA 90049.

HONEST INCOME ($500/week) possible! See for yourself! Rush stamped envelope! Homedata 332-TV Bleecker, NYC 10014.

$1,000'S WEEKLY! Processing mail! Free supplies/postage! Rush SASE: MLC, Box 3559-TV, Danbury, CT 06813.

PROCESS MAIL! PAY WEEKLY! Free supplies! Rush SASE: Advantage Publications, 12685 Dorsett Rd-B, Maryland Heights, MO 63043.

$1000's WEEKLY PROCESSING MAIL! Free Supplies! Genuine Opportunity! Rush SASE: GSECO, 11220 W. Florissant-TG, Florissant, MO 63033.

$4.95 PER EACH car alarm sticker you make. SASE: AutoGuard, Box 93279, Los Angeles CA 90093.

BUSINESS/PERSONAL SERVICES

1-800-I'M MAD. We will compose, edit, mail your complaints/problems to politicians. Copy to you. $9.95 MC/Visa.

CAREERS/EMPLOYMENT

STOP! NEED A JOB? Assemble craft products from home! Excellent Income! Easy work! Guaranteed. 1-800/377-6000 ex6285.

CONTACT LENSES/SUNGLASSES

SAVE UP TO 70% on contacts AND sunglasses! All major brands available. No membership fees. FREE catalog. Advantage Lens/Advantage Shades 1-800-600-LENS.

EDUCATION/INSTRUCTION

FREE VIDEO on External Degrees, Management, Healthcare, Criminal Justice, Psychology, Engineering, Law, Naturopathy, Computers. 800/234-5634 **LA SALLE UNIVERSITY,** Dept. 634, Mandeville, LA 70470-4000.

ACCREDITED DIPLOMA PROGRAMS! Lifetime Career Schools, Dept: TK9915, 1-800/326-9221. Landscaping, Floral, Dressmaking, Doll Repair, Secretarial, Bookkeeping, Cooking, Small Business.

BECOME A MEDICAL TRANSCRIPTIONIST. Home Study. Free Career Literature. P.C.D.I., Atlanta, GA. 1-800/362-7070 Dept. YYA593.

FINANCIAL SERVICES

OVERDUE BILLS? Bad credit's no problem! Licensed/Bonded. Applications to $50,000. Not loan company: TCAC, Box 26397, Birmingham, AL 35226. **1-800/869-0607.**

TOO MANY DEBTS? Allow us to combine all of your debts into one easy-to-manage installment. For Free Application, call: **CREDIT COUNSELORS OF AMERICA** 24 Hours 1-800/826-5551. A Non-Profit Organization.

FREE CASH GRANTS - Never Repay. Business, Medical, Personal. Self-addressed stamped envelope to: CompuGrant, 5473 N. University Dr., Lauderhill, FL 33351.

BAD CREDIT? BANKRUPTCY? Forget credit repair companies! Establish new credit file in your name guaranteed. 1-800/463-0196.

BAD CREDIT ERASED from credit bureaus files, credit reports. Guaranteed Results. For free information call 1-800/693-8885.

DEBT CONSOLIDATION AVOID bankruptcy. REDUCE interest. Cut payments 30-50%. STOP Collections. LICENSED/BONDED. (Non-profit) MCCS 1-800/590-7474.

FREE DEBT CONSOLIDATION! Honesty is our best policy. Don't be Fooled...NCCS (non-profit). Licensed/Bonded. 800/955-0412.

GET Visa/MasterCard. No credit, bad credit, no problem. Call 1-800/326-3156 to receive your free information packet.

NEED EXTRA CASH? We'll cash your Postdated Check until your next payday. Call Now 1-800/445-0680.

HEALTH/FITNESS

SUNQUEST WOLFF TANNING BEDS. New Commercial-Home Units from $199.00. Lamps-Lotions-Accessories. Monthly Payments Low As $18.00. Call Today FREE NEW Color Catalog. 1-800/462-9197.

GUARANTEED WEIGHT LOSS Tired of fad diets, gimmicks? We guarantee results within 30 days. Call: 416/480-0624.

For Classified Mart advertising rates and information call: 1-312/464-0500
or write: TV Guide Classified Mart, 500 N. Michigan Ave. Suite 2010, Chicago, IL 60611

For other customer service needs write:
TV Guide, PO Box 125, Radnor, PA 19088-0125, or call 1-800/866-1400

(see next page →)

TV GUIDE CLASSIFIED MART

HEALTH/FITNESS

ABSOLUTELY AMAZING! NEW Discovery Allows You To Eat The Foods You Love And Still Lose Weight!! Call Now! Free Details! 24 Hour Recorded Message. 817/868-0508, Ext. 104.

HELP WANTED

EASY WORK! EXCELLENT PAY! Assemble products at home. Call Toll Free 1-800/467-5566 Ext. 11595.

NEED MONEY? Assemble easy products at home while watching television. Excellent Pay! Guaranteed! 1-800/377-6000, ex6280.

STAY HOME MAKE $145/DAY. Processing mail for local companies in your area. Work Dropped Off. Paid daily. Call 1-313/458-6161 Ext 51.

HUMOR/ENTERTAINMENT

THE O.J. JOKE LINE!! Hear/Leave Jokes! 1-900/868-3051 Ext. 32 $2.99/min. 18+. O.J. Prod./Hartsdale, NY.

INVENTIONS/PATENTING

FREE INVENTION PACKAGE Davison & Associates offers customized Development, Patenting and Licensing. Proven Results: 1-800/677-6382.

INVENT SOMETHING? Zero fee services link unconnected individuals with industry. Free ESI Inc. info...1-800/547-7885.

HAVE AN IDEA? Manufacturers pay royalties on new ideas. FREE INFO KIT. 1-800-9-INVENT. Offices Nationwide.

PATENT YOUR INVENTION quickly and affordably! Free patenting and marketing information. Licensed U.S. Patent Agent. 1-800/728-3453.

FREE! FREE! FREE Info Kit for Inventors. We can help you get a Patent and sell your idea. Call Concept Network: 1-800/846-8368.

MONEYMAKING OPPORTUNITIES

GOVERNMENT SPONSORED PROGRAM! $500 per day part-time fully verifiable. Call National Information Services. Toll Free 1-800/463-0187.

MONEYMAKING OPPORTUNITIES

$1,000 WEEKLY Stuffing Envelopes At Home. Free details, send SASE: PO Box 500, Lima, PA 19037-9.

EASY WORK! EXCELLENT PAY! Assemble products at home. Call Toll Free 1-800/467-5566 Ext. 11626.

MUSIC/POETRY

POETRY CONTEST $24,000 in prizes. Possible publication. Send one original poem 20 lines or less to: National Library of Poetry, Box 704-1255, Owings Mills, MD 21117.

COMPACT DISC REPAIR - Are your CD's skipping? **CD SAVERS** kit repairs 10 CD's. Send $12.95 to: CDRS, PO Box 12454, Yuma, AZ 85365.

POETRY CONTEST Win BIG CASH, be published. Send poem to: Box 10090-D, Parkville, MD 21234.

OF INTEREST TO ALL

CHEAPEST LONG DISTANCE Rates. 1¢ per minute. No circles, no fees, no minimum: HEPCO, #343 LT, 164-11 89th Ave., Jamaica, NY 11432.

MEET OPRAH WINFREY, Letterman, etc. Inexpensive secret report...Uncovers shortcuts to appearing on television! 1-800/294-4815 Ext. 1000.

CALIFORNIA HOTLINE Hot fashions, fads, food, movies, music, slang. 1-900/388-1010 ext. 801 $2.00/min.

PERSONALS

HOME ALONE? Meet someone by phone!! America's largest dateline. All areas/ lifestyles. 1-809-474-2561. LD rates apply.

MEET EXCITING SINGLES in your area. Hear/ leave messages. 1-900/745-0865 Ext 270 $2.99/ Min./18+/Ttone. Infoservice 213/493-3366.

#1 SINGLES DATELINE NATIONWIDE!! 24hrs. Personal & Private. Your lifestyle. $2.49/min. 18+. **1-900/267-0008 xt. 200.**

WHY DIAL 900? Find Hot Singles-low as 33¢/ min. Toll Charges Only! 1-809/563-9394. 18+.

PERSONALS

STOP MEET SOMEONE NEW NOW. Friends, Mates, Lovers, 24 hours. New, Fun, Easy, Exciting. **CALL NOW** 1-809/563-9653.

SUCCESSFUL NATIONWIDE SINCE 1972. Platime. 717/848-1408. Box 3355, York PA 17402. No charge for ladies. Instant Introductions 1-900/990-4848 $3.00/min. 18+.

TURN YOUR DREAMS INTO REALITY! Dial 10718-1-604-821-8140. **NOT** a 900# / 809#. L.D. rates only. 18+.

Awesome LOVE Dateline! Local Phone Numbers With Special Someone! 1-809/474-4344 18+. International LD as low .33/min.

HOT U.S./ CANADIAN Personals! Choose Lifestyle/Area Code! Toll Charges Only! 18+. Call 1-809/563-0022. Now!

1-800-BLIND DATE (800/254-6332) Looking for love? Many messages or leave yours. $1.98/min. VI/MC 18+.

REAL ESTATE

TIMESHARE AND CAMPRESORT RESALES Great buys discounted worldwide. Buying, Selling. Call R.P.M.I. Realty 1-800/844-8404.

SAFETY

DON'T FALL DON'T CRAWL Use Ice and Snow Walker Shoe Chains on sidewalks, streets, driveways, parking lots. $5.95 plus $3.50 shipping and handling. Check or money order. Zogg Enterprises, Inc. Box 1252, Broken Arrow, OK 74013.

SELF-IMPROVEMENT

STOP SMOKING–RELIEVE STRESS: earn $$$ European Aromatherapy Remedy. For info write: SmokeFree, PO Box 62, Lynnfield, MA 01940.

STAMPS/COINS

1,000 STAMPS, $2.95. Guaranteed Worth Over $30 at International Catalog Prices! All-Different. 55 Countries! Money Back. Other stamps to buy or return. Kenmore OP-102, Milford, NH 03055.

CLASSIFIED ADVERTISERS. . .

Reach 21 million responsive readers with your ad in the TV Guide Classified Mart.

The Classified Mart appears in the first and third issues every month in TV Guide's Top 30 Markets!

Closing Date is January 5 for the February 4, 1995 issue and January 20 for the February 18, 1995 issue.

For Classified Mart rate and information
call 1-312/464-0500
or write:
TV Guide Classified Mart
500 North Michigan Avenue, Suite 2010
Chicago, IL 60611

(see previous page)

MOVIE GUIDE®

PREMIERES THIS WEEK. The movies listed here are appearing for the first time on the premium services indicated. **AMC:** Ali Baba and the Forty Thieves; Arabian Nights; Louisiana Purchase; The Prince Who Was a Thief; The Shootist; Son of Ali Baba; The Veils of Bagdad; You Never Can Tell . **DIS:** Dragnet; To Catch a Yeti. **ENC:** Labyrinth; Prescription: Murder; Sounder; The Wrath of God. **HBO:** Grumpy Old Men; The Last Ride; Nemesis; Skeeter. **MAX:** Body Snatchers; Demolition Man; Enemy Gold; La Scorta; One Foot in Hell; Pickup on South Street; Planes, Trains and Automobiles. **SHO:** Full Metal Jacket; Mystery Date; Philadelphia; The Road to Hong Kong; Showdown; Six Degrees of Separation; Sorority Babes in the Slimeball Bowl-O-Rama; Yours, Mine and Ours . **TMC:** Butterflies Are Free; Deadly Exposure; Enemy Gold; For Love or Money; Jesus; Married to It; Mr. Nanny; Sizzle Beach, U.S.A.

The Abyss (1989) PG-13: Strong language, partial nudity. Oscar-winning special effects highlight this underwater tale about rescue divers plagued by a mysterious alien force. Bud: Ed Harris. (2:20 ★★★) —Mon. 2 PM (MAX) *Next week: Fri. 6 AM* (MAX)

Acting on Impulse (Made for Cable; 1993) R: Strong language, sexual situations, violence. An actress (Linda Fiorentino) who's wanted for murder checks in at a remote resort. (1:35) —Sat./Early Sun. 12:30 AM (SHO)

Against All Odds (1984) R: Strong language, sexual situations, violence. Steamy replay of 1947's "Out of the Past" with Jeff Bridges as an ex-football player who tackles the job of finding a sleazy hood's former lover (Rachel Ward) in Mexico. (2:05 ★★) —Wed./Early Thurs. 12:50 AM (TMC)

Against the Wall (Made for Cable; 1994) R: Violence, sexual situations, strong language. Director John Frankenheimer's dramatization of the 1971 Attica prison uprising stars Kyle MacLachlan as a rookie guard. (1:55) —Tues./Early Wed. 2 AM (HBO) *Next week: Sun./Early Mon. 1:35 AM* (HBO)

Ali Baba and the Forty Thieves (1944) NR; a prince (Jon Hall) avenges his family's murder with the aid of a flying carpet. (1:35 ★★★) —Mon. 9 PM, Mon./Early Tues. 2 AM (AMC)

Almost an Angel (1990) PG: Violence, strong language. Paul Hogan (who also wrote the screenplay) as a robber who thinks he died and was sent back to Earth as a messenger of mercy. Steve: Elias Koteas. Rose: Linda Kozlowski. (1:35 ★★) —Thurs. 10 AM (MAX)

Always (1989) PG: Strong language. Steven Spielberg's sentimental remake of 1943's "A Guy Named Joe," with Richard Dreyfuss as a pilot-turned-guardian angel. Dorinda: Holly Hunter. (2:05 ★★) —Sat. 1:25 PM, Thurs. 8:15 AM (TMC)

Amazon (1992) R: Strong language. In the Brazilian jungle, an American bush pilot (Robert Davi) befriends a stranded Finnish banker (Kari Vaananen) and his two daughters. (1:30 ★★) —Fri./Early Sat. 12 mid. (SHO)

The Ambulance (1990) R: Violence. Offbeat mystery about a comic-book artist (Eric Roberts) searching for a woman (Janine Turner) who disappeared en route to a hospital. (1:35 ★★) —Tues./Early Wed. 3:05 AM (TMC) *Next week: Sat. 12:50 PM* (TMC)

Amityville: A New Generation (1993) R: Violence, sexual situations. A photographer (Ross Partridge) is haunted by a demonic mirror. Julia Nickson-Soul. (1:35 ★) —Thurs./Early Fri. 1:55 AM (HBO) *Next week: Fri. 10:30 PM* (HBO)

Amos & Andrew (1993) PG-13: Strong language. Spoof of racial stereotypes that centers on a black playwright (Samuel L. Jackson) and a small-time crook. (1:40 ★★) —Thurs. 7:10 PM (TMC)

Angel of Fury (1994) R: Violence. Terrorists trying to steal a top-secret computer encounter opposition from a security expert (Cynthia Rothrock). (1:20) —Sun./Early Mon. 2:45 AM (MAX) *Next week: Thurs. 5:30 AM* (MAX)

Another Stakeout (1993) PG-13: Violence. The Seattle police detectives (Richard Dreyfuss, Emilio Estevez) are back, this time partnered with an assistant DA (Rosie O'Donnell) to find a missing Government witness. (1:55 ★★) —Tues. 9:20 AM, 9 PM (TMC) *Next week: Sun. 3 PM, Mon. 5 AM* (SHO)

Apache Drums (1951) NR; a gambler (Stephen McNally) aids townspeople in the fight against attacking Indians. Coleen Gray. Madden: Willard Parker. (1:20 ★★) —Sun. 11 AM (AMC)

Arabian Nights (1942) NR; two brothers (Jon Hall, Leif Erickson) fight over a throne. (1:35 ★★★) —Wed. 10:30 PM, Wed./Early Thurs. 3:30 AM (AMC)

Arena (1991) PG-13: Violence, strong language. Futuristic gladiators compete for the galaxy championship. Paul Satterfield, Steve Wong. (1:40) —Mon. 9 AM (HBO) *Next week: Sat. 2:30 PM* (HBO)

Article 99 (1992) R: Strong language, violence. A doctor (Ray Liotta) defies regulations at a VA hospital. Kiefer Sutherland. Dr. Handleman: Forest Whitaker. Dr. Van Dorn: Lea Thompson. (1:45 ★★) —Sun. 9 PM (TMC)

Aspen Extreme (1993) PG-13: Strong language. It's all downhill when two Detroit assembly-line workers (Paul Gross, Peter Berg) become Colorado ski instructors. (2:00 ★) —Wed. 4:45 PM (TMC)

Attack of the 50 Ft. Woman (Made for Cable; 1993) R: Strong language, partial nudity. Daryl Hannah stars in a remake of the 1958 sci-fi cult favorite. (1:30) —Thurs./Early Fri. 4:55 AM (HBO) *Next week: Wed. 8 PM* (HBO)

Avalon (1990) PG: Strong language. Director-writer Barry Levinson's affecting autobiographical story of three generations of an immigrant family in Baltimore. Sam: Armin Mueller-Stahl. (2:15 ★★★) —Sat. 5:30 AM (TMC); Sat. 10:30 AM, 6:45 PM (ENC) *Next week: Tues. 11:30 PM, Wed. 8 AM, 4:45 PM* (ENC)

Badman's Territory (1946) NR; Randolph Scott vs. nearly every baddie in Western history. George "Gabby" Hayes. (1:25 ★★) —Wed. 8 AM (AMC)

Bagdad (1949) NR; romance and derring-do in the desert, with Maureen O'Hara as a sheik's daughter out to avenge her father's murder. Paul Christian. (1:30 ★★) —Tues. 9 PM, Tues./Early Wed. 2:35 AM (AMC)

The Bandit of Sherwood Forest (1946) NR; Cornel Wilde as the son of Robin Hood, taking up where dad left off to save England. Lady Catherine: Anita Louise. Friar Tuck: Edgar Buchanan. (1:30 ★★) —Tues./Early Wed. 1:45 AM (DIS) *Next week: Fri. 7:30 PM, Fri./Early Sat. 2:30 AM* (DIS)

Barefoot in the Park (1967) G; Neil Simon's delightful Broadway farce about young marrieds (Jane Fonda and Robert Redford) in a hopeless Greenwich Village flat. (2:00 ★★★) —Sat. 9:05 PM (AMC)

Beauty and the Beast (1987) G; Rebecca De Mornay and John Savage in the classic fable about a woman held hostage by a hideous but compassionate creature. (1:35) —Fri. 6:35 PM, Fri./Early Sat. 2:30 AM (DIS)

Bebe's Kids (1992) PG-13: Strong language. Animated tale based on a routine by comedian Robin Harris (voice by Faizon Love), about his misadventures with a girlfriend and some children at an amusement park. (1:15 ★★) —Sun. 9 AM, Thurs. 10:30 AM (HBO) *Next week: Tues. 6:15 AM, 6:30 PM* (HBO)

Benny & Joon (1993) PG: Strong language, adult themes. A romance develops between a free spirit (Johnny Depp) and a mentally ill woman (Mary Stuart Masterson). Benny: Aidan Quinn. (1:40 ★★) —Fri. 3:25 PM, Fri./Early Sat. 3 AM (TMC)

Big Trouble (1986) R: Strong language. Peter Falk, Alan Arkin and Beverly D'Angelo get in over their heads when they plot an insurance scam. (1:30 ★★) —Thurs./Early Fri. 3:45 AM (MAX)

The Bikini Carwash Company II (1993) R: Sexual situations. To save the company, the staff starts an all-lingerie home-shopping network. Kristi Ducati. (1:25) —Wed./Early Thurs. 12:15 AM (SHO); Fri./Early Sat. 1 AM (MAX)

The Bikini Carwash Company (1992) NR: Strong language, sexual situations. Beach bunnies display entrepreneurial ability. Suzanne Browne, Kristi Ducati. (1:25) —Fri. 11:35 PM (MAX)

Blind Date (1987) PG-13: Strong language, adult themes. A Blake Edwards farce with Bruce Willis as an ambitious businessman whose VIP dinner fizzles, thanks to his lushous companion (Kim Basinger). (1:35 ★★) —Sun. 2:30 PM (TMC)

Blood of the Innocent (Made for Cable; 1994) NR; obsessed with avenging his brother's murder, a Chicago cop (Thomas Ian Griffith) conducts his own investigation—which leads to a bizarre smuggling ring in Poland. (1:35) —Sun. 11:15 PM (SHO)

Blume in Love (1973) R: Adult themes. George Segal as a Beverly Hills divorce lawyer trying to win back his estranged wife (Susan Anspach). Kris Kristofferson, Marsha Mason, Shelley Winters. (2:00 ★★★) —Wed./Early Thurs. 2:45 AM (ENC) *Next week: Mon. 11 PM* (ENC)

Body Double (1984) R: Strong language, sexual situations, violence. Brian De Palma's unhitched thriller about voyeurism, pornography and a particularly grisly murder. Craig Wasson, Gregg Henry. Jim: Guy Boyd. Holly: Melanie Griffith. Gloria: Deborah Shelton. (1:55 ★★) —Thurs. 5 AM (MAX)

Body of Evidence (1993) R: Sexual situations, strong language, violence. Madonna as a kinky murder suspect who seduces her defense attorney (Willem Dafoe). (1:40 ★) —Mon. 9:45 PM (SHO)

Body Snatchers (1993) R: Strong language, violence, sexual situations. Lifeless remake of the 1956 classic about invading alien seedpods, this time terrorizing a military base. Gabrielle Anwar, Terry Kinney. (1:30 ★★) —Fri. 8 PM (MAX) *Next week: Thurs./Early Fri. 12:15 AM* (MAX)

The Bodyguard (1992) R: Strong language, sexual situations. Kevin Costner as an ex-Secret Service agent who falls for the pop diva (Whitney Houston) he's hired to protect. (2:10 ★★) —Tues. 10 PM (HBO)

Born Yesterday (1950) NR; George Cukor's sparkling adaptation of Garson Kanin's play garnered an Oscar for Judy Holliday as the dumbest of dumb blondes, undergoing a cultural overhaul on orders from her junk-tycoon boy friend. (1:45 ★★★★) —Mon. 7 AM (MAX); Tues. 6 AM (TMC) *Next week: Mon. 7:20 AM* (TMC)

Boxing Helena (1993) R: Sexual situations, strong language. A surgeon (Julian Sands) takes desperate measures to possess the woman (Sherilyn Fenn) he loves. Ray: Bill Paxton. (1:50 ★) —Sun./Early Mon. 1 AM (SHO) *Next week: Thurs./Early Fri. 3:40 AM* (SHO)

Brainsmasher . . . A Love Story (1993) PG-13: Violence. Andrew Dice Clay as a pugnacious bouncer recruited to protect a rare Chinese flower. (1:30) —Sat. 12 noon, Wed. 12:30 PM (HBO) *Next week: Sun. 9 AM, 6:30 PM, Thurs. 9 AM* (HBO)

Brannigan (1975) PG: Violence. John Wayne plays a Chicago police detective tracking an American gangster in London. (1:55 ★★) —Tues. 12:40 PM (SHO) *Next week: Wed. 1:20 PM* (SHO)

Breaking Away (1979) PG: Strong language, violence. This charming sleeper about a young man's passion for bicycle racing earned an Oscar for screenwriter Steve Tesich and inspired a short-lived TV series (1980-81). Dave: Dennis Christopher. Mom: Barbara Barrie. (1:45 ★★★★) —Mon. 5:30 PM (HBO) *Next week: Sun. 6:15 AM* (HBO)

Butterflies Are Free (1972) PG: Adult themes. Leonard Gershe adapted this stage hit about a blind but independent 20-year-old and the free-spirited girl next door. Edward Albert. (1:55 ★★★) —Sat. 11 PM, Sun. 8:45 AM, 2:45 PM, Thurs. 7 PM, Fri. 7 AM, 1 PM (ENC); Fri. 1:35 PM (TMC) *Next week: Tues./Early Wed. 1:45 AM, Wed. 10:15 AM* (ENC)

Bye Bye Birdie (1963) NR; exhilarating version of the zingy stage hit about pandemonium caused by the drafting of a rock-and-roll star. Dick Van Dyke, Janet Leigh, Ann-Margret, Maureen Stapleton. (1:55 ★★★) —Mon. 9 PM, Mon./Early Tues. 4 AM (DIS) *Next week: Sun./Early Mon. 12:05 AM* (DIS)

Calendar Girl (1993) PG-13: Nudity, strong language. In the summer of 1962, three star-struck friends set out for Hollywood in hopes of getting a dream date with Marilyn Monroe. Jason Priestley, Gabriel Olds. Scott: Jerry O'Connell. Harvey: Joe Pantoliano. (1:35 ★) —Sat. 4:30 PM, Fri. 6:15 PM (MAX)

The Care Bears Movie (1985) G; cuddly creatures from the land of Care-a-Lot venture to the Forest of Feelings to quell an unbearable evil spirit. (1:20 ★★) —Sun. 10 AM (DIS) *Next week: Tues. 1 PM* (DIS)

Carnosaur (1993) R: Violence, strong language. The genetic experiments of a mad scientist (Diane Ladd) unleash a killer breed of dinosaur. Raphael Sbarge. (1:25 ★★) —Fri./Early Sat. 1:30 AM (SHO)

Casanova's Big Night (1954) NR; mild costume romp with Bob Hope as a tailor's meek apprentice who impersonates the notorious Casanova. Joan Fontaine, Basil Rathbone, Audrey Dalton. (1:35 ★★) —Sun. 5 PM, Sun./Early Mon. 1 AM (AMC)

Cattle Queen of Montana (1954) NR; talky Barbara Stanwyck vehicle. Ronald Reagan. (1:35 ★★) —Fri. 2 PM (AMC)

The Champagne Murders (French; 1967) NR; boredom, corruption and murder among the wine country "chateau set." Anthony Perkins, Yvonne Furneaux. Paul: Maurice Ronet. (1:45 ★★) —Wed. 11 PM, Thurs. 10 AM, 5:15 PM (ENC) *Next week: Sun./Early Mon. 1:45 AM, Mon. 8:45 AM, 2 PM* (ENC)

Change of Habit (1969) G; Elvis Presley has a dramatic role as a hip doctor working with three nuns to help urban ghetto dwellers. Mary Tyler Moore. (1:35 ★★) —Sat. 9 PM (DIS) *Next week: Sun. 10:30 PM* (DIS)

Children of the Corn II: The Final Sacrifice (1993) R: Violence, strong language. Insipid sequel in which young members of a homicidal cult terrorize a town. Terence Knox, Paul Scherrer. (1:35 ★) —Tues./Early Wed. 3:40 AM (SHO)

The Children's Hour (1962) NR; two women (Audrey Hepburn, Shirley MacLaine) are tormented by malicious gossip at a girls school. James Garner, Miriam Hopkins, Fay Bainter. (1:55 ★★★) —Fri. 9 AM, 3 PM (ENC) *Next week: Wed. 9 PM, Wed./Early Thurs. 3 AM, Thurs. 11 AM* (ENC); *Fri. 8:50 AM* (TMC)

China (1943) NR; in war-torn China, a trucker (Alan Ladd) aids a teacher (Loretta Young) and her charges during Japanese attacks. Johnny: William Bendix. (1:25 ★★) —Tues. 7:30 AM (AMC) *Next week: Fri. 11 AM* (AMC)

TV GUIDE'S MOVIE RATINGS

For our readers' guidance, TV GUIDE rates movies excellent (★★★★), good (★★★), fair (★★) or poor (★). Our evaluations are based on a number of factors, including a consensus of leading critics, quality of cast and director, awards earned and box-office performance. TV GUIDE does not evaluate movies (signified by an absence of symbols) if it might be premature (example: an unscreened TV-movie) or pointless (example: a formula B-Western), or if the criteria can't be applied because too few facts are known (example: a minor foreign film). Movies may be edited for television; our ratings are based on the original, complete film.

PARENTAL GUIDANCE

The official MPAA content rating (G, PG, PG-13, R or NC-17) is provided for every film that has received one (NR: not rated). We also offer advisories about content (adult themes, sexual situations, strong language, violence, nudity or partial nudity), but parents should be aware that films containing adult themes or sexual situations frequently involve nudity, even though our advisory may not explicitly say so.

The China Syndrome (1979) PG: Strong language. James Bridges directed this hard-hitting suspense tale about a crisis at a nuclear power plant. Jane Fonda, Jack Lemmon, Michael Douglas. (2:05 ★★★★) —Mon. 1:55 PM (TMC) *Next week: Sat. 11:30 AM* (MAX)

Chitty Chitty Bang Bang (British; 1968) G; the fantastic exploits of two children, a nutty inventor and his girl in an auto that flies and floats in 1909 Britain. Dick Van Dyke, Sally Ann Howes. (2:25 ★★★) —Tues. 11:15 AM, Tues./Early Wed. 4:45 AM (TMC); Thurs. 10:05 AM (SHO) *Next week: Tues. 5:30 PM* (SHO); *Thurs. 9:40 AM, Thurs./Early Fri. 4:50 AM* (TMC)

Christine (1983) R: Violence, strong language. The Stephen King horror vehicle about an evil 1958 Plymouth Fury that takes possession of a teenager (Keith Gordon). (1:55 ★★) —Sat./Early Sun. 2:10 AM (TMC); Thurs./Early Fri. 3:15 AM (ENC) *Next week: Tues. 10:55 PM* (TMC); *Fri./Early Sat. 1 AM* (ENC)

Cinderella (Made for TV; 1965) NR; musical extravaganza with a sparkling Rodgers and Hammerstein score and a delightful star turn by Lesley Ann Warren as the rags-to-riches heroine. Prince: Stuart Damon. Fairy Godmother: Celeste Holm. (1:20) —Fri. 8:30 PM, Fri./Early Sat. 4:05 AM (DIS)

City Across the River (1949) NR; grim story of vicious juvenile delinquents in the slums of Brooklyn. Stephen McNally. (1:35 ★★) —Sat. 6:30 AM (AMC)

Cliffhanger (1993) R: Strong language, violence. Spectacular Alpine scenery and special effects highlight this tale of a mountain-rescue worker (Sylvester Stallone) attempting to recover money stolen from the U.S. Treasury. John Lithgow. (1:55 ★★★) —Fri. 9 PM (TMC)

A Clockwork Orange (British; 1971) R: Violence, sexual situations. Stanley Kubrick's award-winning adaptation of the Anthony Burgess novel about a future society terrorized by teenagers. Malcolm McDowell. (2:25 ★★★) —Fri./Early Sat. 12:45 AM (ENC)

Club Paradise (1986) PG-13: Strong language. Things go from bad to worse after Robin Williams opens a ramshackle island resort in director Harold Ramis's half-baked farce. Peter O'Toole. (1:40 ★★) —Mon. 5 AM, 10:15 AM, 3:45 PM, Thurs. 11:30 PM, Fri. 5:15 AM (ENC) *Next week: Mon. 7 AM, 12:15 PM, 5:30 PM* (ENC)

The Collector (1965) NR; director William Wyler's compelling, offbeat study of a young London bank clerk (Terence Stamp) who kidnaps a beautiful girl (Samantha Eggar). Mona Washbourne. (2:05 ★★★) —Sun. 6:45 AM, 12:45 PM, 6:45 PM (ENC) *Next week: Wed. 11 PM, Thurs. 7 AM, 3 PM* (ENC)

Collision Course (1990) PG: Violence. A Japanese investigator (Pat Morita) teams up with a Detroit cop (Jay Leno) to find a stolen prototypal turbocharger. (1:40) —Tues. 9 AM (HBO) *Next week: Mon. 11:15 AM, Fri. 9 AM* (HBO)

Coneheads (1993) PG: Strong language. Dan Aykroyd and Jane Curtin reprise their "Saturday Night Live" roles as extraterrestrial couple Beldar and Prymaat, who settle in suburban New Jersey. (1:30 ★★) —Mon. 9:30 PM (MAX) *Next week: Fri. 2 PM* (MAX)

Consenting Adults (1992) R: Strong language, violence. New neighbors have a bad influence on a conservative couple (Kevin Kline, Mary Elizabeth Mastrantinio). Otis: Kevin Spacey. Kay: Rebecca Miller. (1:40 ★★) —Sat. 5:40 PM (TMC) *Next week: Sun./Early Mon. 2:35 AM, Thurs. 11:45 PM* (SHO); *Fri. 7:20 PM* (TMC)

Curse III: Blood Sacrifice (1991) R: Violence, nudity. Voodoo in 1950 East Africa. Christopher Lee, Jenilee Harrison. (1:30 ★) —Fri./Early Sat. 2:45 AM (HBO)

Cyborg 2 (1993) R: Violence, sexual situations, strong language. In 2074, a corporate-owned robot (Angelina Jolie) is programmed to destroy a rival manufacturer. Jack Palance. Colt: Elias Koteas. (1:40) —Mon. 11:45 PM (HBO) *Next week: Wed./Early Thurs. 1:15 AM* (HBO)

Damnation Alley (1977) PG: Violence. Survivors of a nuclear holocaust make a thrilling run from California to Albany, N.Y. Jan-Michael Vincent, George Peppard. (1:35 ★) —Sun. 7:25 AM (MAX)

Dangerous Mission (1954) NR; a murder witness (Piper Laurie) is sought by both killer and police in this standard chase yarn. (1:20 ★★) —Mon. 11:05 AM (AMC) *Next week: Wed. 7:30 AM* (AMC)

The Dark Half (1993) R: Violence, strong language. Stephen King's novel about a writer (Timothy Hutton) plagued by his homicidal alter ego. Amy Madigan. (2:05 ★★) —Tues./Early Wed. 1 AM (TMC)

Dave (1993) PG-13: Adult themes. Kevin Kline plays a dual role in this winning political satire about an employment agency owner enlisted to impersonate the President of the United States. Sigourney Weaver. (1:50 ★★★) —Mon. 1 PM (HBO) *Next week: Sat. 9 AM, 6 PM* (HBO)

Deadly Exposure (1993) R: Sexual situations, violence, strong language. A Jewish journalist (Robby Benson) investigates the neo-Nazi group responsible for his father's killing. (1:40) —Mon./Early Tues. 12:30 AM (TMC) *Next week: Wed./Early Thurs. 12:35 AM* (MAX); *Wed./Early Thurs. 3:25 AM* (TMC)

Death Becomes Her (1992) PG-13: Violence. Special effects lighten this dark-humored tale about youth-obsessed rivals (Meryl Streep, Goldie Hawn). (1:45 ★★) —Sat. 9 AM, 6 PM (SHO); Sun. 12:45 PM, 7:15 PM (TMC) *Next week: Sat. 9:35 AM, Sun. 5 AM* (TMC)

Decline and Fall . . . of a Birdwatcher (British; 1968) PG: Adult themes. Dark humor and witty satire spark Evelyn Waugh's novel about an innocent's progress in a wicked society. Robin Phillips. Margot: Genevieve Page. Dr. Fagan: Donald Wolfit. Solomon: Colin Blakely. (1:55 ★★) —Mon. 12:35 PM (SHO) *Next week: Tues. 8 AM* (SHO)

Delta Heat (1992) R: Violence, strong language. An L.A. detective and an ex-cop (Anthony Edwards, Lance Henriksen) hunt drug runners in Louisiana bayou country. Betsy Russell. (1:35) —Sat./Early Sun. 4 AM (TMC); Sun./Early Mon. 2:45 AM (SHO) *Next week: Mon./Early Tues. 12:25 AM* (TMC)

Demolition Man (1993) R: Strong language, violence, nudity. Two sworn enemies (Sylvester Stallone, Wesley Snipes) renew hostilities after waking from suspended animation in 2032. (2:00 ★★) —Sun. 8 PM, Wed. 11:35 PM (MAX) *Next week: Sat. 10 PM, Tues./Early Wed. 2:30 AM, Fri. 10:30 PM* (MAX)

Desert Legion (1953) NR; Foreign Legionnaire Alan Ladd discovers a hidden city in the Algerian desert. Arlene Dahl. (1:35 ★★) —Tues. 11 AM (AMC)

The Devil and Daniel Webster (1941) NR; excellent version of the Stephen Vincent Benet fable about a 19th-century New England Faust (James Craig). (1:50 ★★★) —Thurs. 2:30 PM (SHO)

Diggstown (1992) R: Violence, sexual situations, strong language. A con man and an aging boxer (James Woods, Louis Gossett Jr.) plan a scam in a Georgia town. (1:40 ★★★) —Sat. 10 AM, 7:20 PM (TMC) *Next week: Mon. 7:20 PM* (TMC)

The Disappearance of Nora (Made for TV; 1993) NR; Veronica Hamel plays an enigmatic amnesiac, whose memory loss is linked to a secret tryst—and homicide. (1:30 ★★) —Wed. 3:30 PM (MAX) *Next week: Mon. 1 PM* (MAX)

Disaster at Silo 7 (Made for TV; 1988) NR; a scenario for nuclear catastrophe, based on a 1980 Arkansas accident involving a Titan II missile. Mike: Michael O'Keefe. Kathy: Patricia Charbonneau. Sheriff: Dennis Weaver. Maj. Hicks: Perry King. Sgt. Swofford: Joe Spano. (1:40 ★★) —Tues. 10:30 AM (MAX) *Next week: Sat. 1:45 PM* (MAX)

Do You Love Me? (1946) NR; two suitors (Dick Haymes, Harry James) vie for a music-school dean (Maureen O'Hara). (1:35 ★★) —Fri. 3:30 PM (AMC)

The Double O Kid (1993) PG-13: Violence, strong language. A teen messenger (Corey Haim) transports a package coveted by computer-virus creators. (1:35) —Sun. 8:05 AM (TMC) *Next week: Tues. 7:05 AM, 5:35 PM, Fri. 7:15 AM* (TMC)

Dragnet (1954) NR; Jack Webb wants just the facts, ma'am, in this murder mystery based on his TV series. Smith: Ben Alexander. (1:30 ★★★) —Tues. 10:30 PM, Tues./Early Wed. 4:30 AM (DIS) *Next week: Thurs. 9 PM* (DIS)

The Elephant Man (1980) PG: Adult themes. Fact-based story of a deformed man (John Hurt) who attracted the attention of late 19th-century London society. Anthony Hopkins, Anne Bancroft. (2:10 ★★★★) —Sun. 9 PM (AMC) *Next week: Thurs. 11 PM* (AMC)

Enemy Gold (1993) R: Sexual situations, violence. A crime lord (Rodrigo Obregon) employs a hit woman (Julie Strain) to dispose of three Federal agents who possess a cache of Civil War-era gold. Bruce Penhall. (1:35 ★) —Sat. 9 PM (TMC); Sat. 10 PM, Wed. 10 PM (MAX) *Next week: Mon./Early Tues. 3:30 AM* (TMC)

The Entertainer (British; 1960) NR; Laurence Olivier is brilliant in John Osborne's play about an aging vaudevillian whose ego has helped him survive a life of failure. Phoebe: Brenda de Banzie. Frank: Alan Bates. (1:50 ★★★★) —Mon. 9 PM, Tues. 7 AM, 1 PM, Fri./Early Sat. 3:15 AM (ENC) *Next week: Sat. 1:15 PM* (ENC)

Every Breath (1993) R: Sexual situations, strong language. A down-on-his-luck actor (Judd Nelson, who co-scripted) is ensnared by a kinky socialite couple (Joanna Pacula, Patrick Bauchau). Bob: Willie Garson. Directed and co-scripted by Steve Bing. (1:30) —Mon./Early Tues. 3:50 AM (MAX)

An Eye for an Eye (1981) R: Violence. Chuck Norris is a cop out for revenge when his partner is murdered. Christopher Lee, Richard Roundtree. (1:50 ★★) —Fri. 5:15 AM (MAX)

Falling Down (1993) R: Strong language, violence. Michael Douglas as an urbanite whose mounting frustrations trigger a violent spree. Robert Duvall. Beth: Barbara Hershey. (1:55 ★★) —Thurs./Early Fri. 12 mid. (HBO) *Next week: Tues./Early Wed. 1:25 AM* (HBO)

Family Prayers (1993) PG: Adult themes. Nostalgic coming-of-age story, circa 1969, about a Jewish household headed by a compulsive gambler (Joe Mantegna). Andrew: Tzvi Ratner-Stauber. Rita: Anne Archer. (1:50 ★★) —Sat. 11:30 AM, Fri. 9 AM (MAX)

Fatal Temptation (1991) NR: Violence, strong language, sexual situations. Loredana Romito. (1:30) —Tues./Early Wed. 1:15 AM (MAX)

Father Hood (1993) PG-13: Adult themes. Dead-end road movie about a small-time crook (Patrick Swayze) who's saddled with the care of his two children while en route to a caper. Halle Berry. (1:35 ★) —Fri. 9:10 AM, 7:10 PM (TMC)

A Few Good Men (1992) R: Violence, strong language. Rob Reiner directed this Oscar nominee about Navy lawyers (Tom Cruise, Demi Moore) defending two marines accused of murder. Jack Nicholson. (2:20 ★★★) —Tues. 8 PM (SHO)

A Fine Romance (Italian; 1991) PG-13: Adult themes. Julie Andrews and Marcello Mastroianni as an unlikely couple brought together by their spouses' affair. (1:25 ★★)—Mon. 10:30 AM (MAX) *Next week: Sun. 7 AM* (MAX)

Firepower (1994) R: Violence. Two 21st-century cops (Chad McQueen, Gary Daniels) are dispatched to a crime-ridden section of L.A. to capture a fugitive mobster (Jim Hellwig). (1:35) —Wed./Early Thurs. 4:30 AM (HBO) *Next week: Sat./Early Sun. 2:40 AM* (HBO)

First Men in the Moon (British; 1964) NR; Ray Harryhausen's special effects highlight this H.G. Wells classic about an 1899 expedition into space. Edward Judd, Martha Hyer. (1:45 ★★★)—Thurs. 1 PM, Thurs./Early Fri. 1 AM (DIS)

Fist of Honor (1993) R: Violence, strong language, sexual situations. Mob warfare ensnares a boxer (Sam Jones) framed for murder by a crime boss. (1:40) —Mon./Early Tues. 2:10 AM (MAX)

Fit to Kill (1993) R: Sexual situations, violence. Two Federal agents (Dona Speir, Roberta Vasquez) battle a villain intent on stealing a precious diamond. (1:35)—Sat./Early Sun. 2:50 AM, Thurs./Early Fri. 12:30 AM (MAX)

Flame of Araby (1951) NR; escapist desert doings with sheik Jeff Chandler trying to snare Maureen O'Hara and a black stallion. Median: Maxwell Reed. (1:25 ★★)—Wed. 9 PM, Wed./Early Thurs. 2 AM (AMC)

Flight for Freedom (1943) NR; fictional experiences of an American aviatrix (Rosalind Russell), from her solo in 1932 to a dangerous 1937 mission over Japanese waters. (1:50 ★★) —Fri. 7 AM (AMC)

Follow the Sun (1951) NR; story of golfer Ben Hogan; duffer's delight. Glenn Ford, Anne Baxter. (1:40 ★★)—Mon. 9:30 AM, 7 PM (AMC)

For a Few Dollars More (Italian; 1966) R: Violence. Sequel to "A Fistful of Dollars" finds the Man with No Name (Clint Eastwood) teaming with a bounty hunter (Lee Van Cleef) to track an Indian outlaw. Filmed in Spain by director Sergio Leone. Indio: Gian Maria Volonte. (2:15 ★★★) —Sat./Early Sun. 3 AM, Thurs. 9 PM (ENC) *Next week: Mon./Early Tues. 1 AM* (ENC)

For Love or Money (1993) PG: Strong language, adult themes. An ambitious concierge (Michael J. Fox) is torn between building his dream hotel and winning his dream girl (Gabrielle Anwar). Hanover: Anthony Higgins. (1:40 ★★)—Wed. 9 PM (TMC) *Next week: Sat. 2:45 PM, Tues. 8 PM* (SHO)

Forbidden (1953) NR; hoodlum Tony Curtis and gangster's widow Joanne Dru are menaced by racketeer Lyle Bettger in Macao. (1:30 ★★)—Mon. 8 AM (AMC)

Forever Young (1992) PG: Strong language, adult themes. Mel Gibson as a '30s test pilot who wakes up from an experimental deep freeze in the '90s. (1:45 ★★)—Sun. 6 PM (MAX)

Fox Tales (Made for Welsh TV; 1986) NR; a trio of barnyard adventures featuring a clever fox and his turkey sidekick. (1:05) —Tues. 7 PM (DIS)

Frankie and Johnny (1966) NR; Elvis Presley sings his way through this gaudy tale of love and jealousy among riverboat entertainers in old New Orleans. Frankie: Donna Douglas. Cully: Harry Morgan. (1:30 ★★) —Sun. 10:30 AM (MAX) *Next week: Fri. 12:20 PM* (TMC)

Free Willy (1993) PG: Strong language. Touching story about an orphan (Jason James Richter) who befriends a neglected killer whale held in captivity. (1:55 ★★★)—Tues. 6 AM, 2 PM (HBO) *Next week: Mon. 4 PM* (HBO)

The Front Page (1974) PG: Strong language. Jack Lemmon and Walter Matthau team for this Billy Wilder remake of the Ben Hecht-Charles MacArthur classic about newsmen covering an execution in 1929 Chicago. (1:50 ★★★)—Sat./Early Sun. 1 AM, Sun. 10:45 AM, 4:45 PM (ENC)

The Fugitive (1993) PG-13: Violence, strong language. Harrison Ford stars in this suspense tale (based on the '60s TV series) about a wrongly convicted man on the lam. Tommy Lee Jones. (2:10 ★★★★)—Mon. 10:45 AM, 8 PM (HBO)

Full Contact (1993) R: Violence, strong language, sexual situations. To find his kickboxer brother who is missing, a farmhand (Jerry Trimble) competes in illegal kickboxing matches. Howard Jackson, Alvin Prouder. (1:40)—Thurs./Early Fri. 2:05 AM (MAX)

Full Metal Jacket (1987) R: Violence, strong language, sexual situations. Stanley Kubrick's harrowing Vietnam saga follows a group of marines from boot camp to combat during the 1968 Tet Offensive. Joker: Matthew Modine. Pyle: Vincent D'Onofrio. (2:00 ★★★)—Mon./Early Tues. 1:30 AM (ENC); Thurs. 9:35 PM (SHO)

Funny Girl (1968) G; Barbra Streisand won an Oscar portraying legendary stage comedienne Fanny Brice. The excellent Jule Styne-Bob Merrill score includes "People," "Don't Rain on My Parade" and "I'm the Greatest Star." Nick: Omar Sharif. (2:35 ★★★★)—Sat. 10:35 PM (DIS) *Next week: Tues. 10:05 PM* (DIS)

FX 2: The Deadly Art of Illusion (1991) PG-13: Violence, strong language. Reunites a special-effects wizard (Bryan Brown) and a cop-turned-PI (Brian Dennehy) to solve a murder. (1:50 ★★) —Tues. 7 PM (TMC)

Gentleman's Agreement (1947) NR; Oscar-winning adaptation of Laura Z. Hobson's novel about a writer (Gregory Peck) posing as a Jew to expose anti-Semitism. (2:00 ★★★★)—Fri./Early Sat. 12:30 AM (DIS)

Ghostbusters II (1989) PG: Strong language. They're back in business—with slime on their hands in New York. Bill Murray, Dan Aykroyd, Harold Ramis. (1:55 ★★) —Tues. 7 PM, Tues./Early Wed. 2:45 AM, Wed. 12:45 PM (ENC) *Next week: Fri. 11 PM* (ENC)

Going Ape! (1981) PG: Adult themes. A young man (Tony Danza) will inherit a fortune if he cares for three orangutans for five years. Jessica Walter. (1:30 ★) —Thurs. 6:30 PM (MAX) *Next week: Mon. 10 AM* (MAX)

The Good Son (1993) R: Strong language, violence. The evil antics of a seemingly angelic 12-year-old (Macaulay Culkin) are witnessed only by his cousin (Elijah Wood). Susan: Wendy Crewson. Jack: David Morse. (1:30 ★★) —Thurs. 9:30 PM (MAX)

The Great Lie (1941) NR; bravura performances by Bette Davis and Mary Astor (Oscar winner) distinguish this triangle tale of two willful ladies after the same man. (1:40 ★★★) —Wed. 8 AM (SHO)

The Great Man (1956) NR; the story behind why a beloved TV star was hated by those who really knew him. Harris: Jose Ferrer. (1:40 ★★★) —Wed. 1 PM (AMC)

Groundhog Day (1993) PG: Adult themes. Bill Murray shines as an obnoxious weatherman who finds himself continually reliving the same 24-hour period. (1:45 ★★★) —Sun. 4:30 PM (HBO) *Next week: Mon. 9:30 AM* (HBO)

Grumpy Old Men (1993) PG-13: Adult themes. Jack Lemmon and Walter Matthau are winningly paired as long-time rivals competing for the attentions of an alluring new neighbor (Ann-Margret). Grandpa: Burgess Meredith. Directed by Donald Petrie. (1:45 ★★★) —Sat. 8 PM, Sun. 5:15 AM, Tues. 10:45 AM, 8 PM (HBO) *Next week: Sun. 12 noon, 9:30 PM, Wed. 6:15 AM, 4:30 PM* (HBO)

The Gun in Betty Lou's Handbag (1992) PG-13: Strong language, violence. Seeking attention, a meek librarian (Penelope Ann Miller) confesses to a crime she didn't commit. Eric Thal. (1:30 ★★) —Thurs. 1:55 PM (TMC)

Guncrazy (Made for Cable; 1992) R: Violence, strong language, sexual situations. A teen (Drew Barrymore) starved for affection becomes involved with her convict pen pal (James LeGros). (1:40) —Thurs./Early Fri. 2:15 AM (SHO) *Next week: Fri./Early Sat. 3:30 AM* (SHO)

Gunfight at the O.K. Corral (1957) NR; John Sturges directed this absorbing account of the events that led up to the famous gunfight of Oct. 26, 1881 at Tombstone, Ariz. Burt Lancaster, Kirk Douglas, Rhonda Fleming. (2:05 ★★★) —Tues. 5 PM, Tues./Early Wed. 12:30 AM (AMC)

A Guy Named Joe (1943) NR; a fighter pilot (Spencer Tracy), killed in action, returns as a spirit to advise a young officer (Van Johnson). Irene Dunne. (2:00 ★★★) —Thurs. 6:15 AM (TMC)

Hail Caesar (1994) PG: Strong language, violence, sexual situations. Eager to win over his wealthy girlfriend's father, a would-be rocker (Anthony Michael Hall, who also directed) tries to make it in the business world. Robert Downey Jr., Samuel L. Jackson, Judd Nelson. (1:40 ★) —Sat. 12 noon, Thurs. 12:30 PM (SHO) *Next week: Fri. 8 AM, 6 PM* (SHO)

Hans Christian Andersen (1952) NR; lavish mixture of song, ballet and fantasy with Danny Kaye as the Danish fabulist. Niels: Farley Granger. Doro: Jeanmaire. (2:00 ★★★) —Wed. 7 PM (AMC)

The Happening (1967) NR; in this slapdash blend of satire and improbable drama, thrill-crazy beach bums kidnap an ex-Mafia leader (Anthony Quinn). (1:50 ★★) —Mon. 7:15 PM, Tues. 5:15 AM, 2:45 PM (ENC)

The Happiest Millionaire (1967) NR; lighthearted romp with Fred MacMurray as the head of an eccentric household in 1916 Philadelphia. Greer Garson, Tommy Steele, Geraldine Page. (2:45 ★★) —Sat. 4:30 PM, Sat./Early Sun. 3:15 AM (DIS) *Next week: Thurs. 12:30 PM, Thurs./Early Fri. 1:30 AM* (DIS)

Hard Hunted (1992) R: Sexual situations, strong language. Federal agents search for a jade Buddha implanted with a nuclear device. Dona Speir, Roberta Vasquez. Bruce: Bruce Penhall. (1:40 ★★) —Sat. 11:35 PM, Wed./Early Thurs. 3:15 AM (MAX)

Hard Ticket to Hawaii (1987) R: Nudity, violence. Feds tangle with drug smugglers and a big, poisonous snake. Abilene: Ronn Moss. Donna: Dona Speir. Taryn: Hope Marie Carlton. (1:40 ★) —Sat./Early Sun. 1:15 AM (MAX) *Next week: Sat. 9 PM* (TMC)

Hard to Kill (1990) R: Violence, strong language, sexual situations. An L.A. detective (Steven Seagal) vows revenge for the murders of his wife and son. (1:40 ★★) —Tues. 9:30 PM (MAX) *Next week: Mon. 10 PM* (MAX)

The Hard Way (1943) NR; Ida Lupino's award-winning performance dominates the story of a female Svengali driving her younger sister on to theatrical success. Dennis Morgan. (1:50 ★★) —Mon. 6:50 AM (TMC)

Hero (1992) PG-13: Strong language. Dustin Hoffman as a con man who does a good deed, only to have someone else take the credit. Geena Davis. (2:00 ★★) —Thurs. 6 AM, 5 PM (HBO) *Next week: Fri. 10:45 AM* (HBO)

Hexed (1993) R: Sexual situations, strong language. Scattershot spoof of sex thrillers, in which a hotel clerk (Arye Gross) becomes involved with a homicidal model (Claudia Christian). (1:35 ★) —Mon. 10:30 AM, 7:25 PM (TMC)

Hickey & Boggs (1972) PG: Violence. Robert Culp directed and stars with Bill Cosby in a tale of murder, mobsters. (1:55 ★★) —Sat. 12:45 PM (ENC)

Highways (1994) NR; the misadventures of six strangers thrown together on a cross-country road-trip. Lisa Decaro, Patrick Behr. (1:35) —Tues. 11:10 PM (MAX)

Hog Wild (Canadian; 1980) PG: Adult themes, strong language. Slapstick tale of small-town students fighting back against an obnoxious motorcycle gang. Michael Biehn, Patti D'Arbanville. (1:30 ★) —Wed. 6:30 PM (MAX)

Hollywood Dreams (1993) R: Sexual situations. Kelly Cook. (1:25) —Thurs. 11 PM (MAX)

Hombre (1967) NR; Elmore Leonard's story of greed and survival in the 1880s, with Paul Newman as an Apache-raised white man defending bigots against bandits. Fredric March. (1:55 ★★★) —Tues. 4 PM (HBO)

Honeymoon in Vegas (1992) PG-13: Sexual situations, strong language. A gambler (James Caan) offers to cancel a debt if the loser (Nicolas Cage) loans him his fiancée (Sarah Jessica Parker) for a weekend. Mahi: Pat Morita. (1:40 ★★★) —Sun. 1 PM (SHO) *Next week: Mon. 2:10 PM, 9 PM* (TMC); *Thurs. 10 AM, 6:20 PM* (SHO)

Huck and the King of Hearts (1994) PG: Strong language, violence. Updated Mark Twain tale finds Huck (Chauncey Leopardi) and a gambler (Graham Greene) on a cross-country trek to find the boy's grandfather (John Astin). (1:45) —Sat. 4 PM, Wed. 3:20 PM (SHO) *Next week: Wed. 5:35 PM* (TMC); *Fri. 1:15 PM* (SHO)

I Wake Up Screaming (1941) NR; well-acted whodunit about the search for the killer of a cafe singer. Betty Grable. (1:30 ★★★) —Fri. 12:30 PM (AMC)

I Want You (1951) NR; how the Korean War affects three families. Dana Andrews. (1:50 ★★) —Tues. 9 AM (AMC)

If I Were King (1938) NR; Frank Lloyd directed this handsome yarn about Francois Villon (Ronald Colman), the Vagabond King. Frances Dee. (1:50 ★★★) —Thurs. 6:15 AM (AMC)

If Looks Could Kill (1991) PG-13: Strong language, violence. Richard Grieco as a high-school senior mistaken for a secret agent. Roger Rees. Grunt: Linda Hunt. Vendetta: Geraldine James. (1:30 ★) —Sun. 6:30 PM, Thurs. 9 AM, 7 PM (HBO) *Next week: Mon. 1 PM, Fri. 3:30 PM* (HBO)

Illusions (1992) R: Sexual situations, strong language. A young woman (Heather Locklear), recovering from a nervous breakdown, feels threatened by her husband's relationship with his sister (Emma Samms). Robert Carradine, Ned Beatty. (1:35) —Sat. 5:25 AM (HBO)

Intimate Obsession (1992) R: Sexual situations. Jodie Fisher. (1:20) —Sun./Early Mon. 12:10 AM (TMC) *Next week: Wed./Early Thurs. 2:05 AM* (TMC)

Ironside (Made for TV; 1967) NR; the wheelchair detective (Raymond Burr) is assigned to find the sniper who disabled him. Don Galloway. (1:45) —Tues./Early Wed. 12 mid. (DIS)

It Should Happen to You (1954) NR; Judy Holliday is a delight in this often-hilarious farce about a girl who arrives in New York to make a name for herself. (1:30 ★★★) —Thurs. 7 AM (MAX)

Jesus (1979) G; reverent but superficial depiction of the life of Christ (Brian Deacon). (2:00 ★★) —Sun./Early Mon. 4:50 AM (TMC) *Next week: Thurs. 7:40 AM* (TMC)

Jet over the Atlantic (1959) NR; terror on a New York-bound plane. Guy Madison, Virginia Mayo, George Raft. (1:40 ★★) —Sun. 7:30 AM (AMC)

Josh and S.A.M. (1993) PG-13: Adult themes. Two young brothers (Jacob Tierney, Noah Fleiss) attempt to escape their troubled home life by stealing a car. (1:40 ★★) —Sat. 2:05 PM, Sun. 5:10 AM (SHO) *Next week: Mon. 8 PM, Tues. 1:30 PM* (SHO)

The Joy Luck Club (1993) R: Adult themes. Moving adaptation of Amy Tan's bestseller about the lives of four immigrant Chinese women and their American-born daughters. Kieu Chinh. (2:20 ★★★) —Tues. 10:30 PM (SHO); Thurs./Early Fri. 12:30 AM (TMC)

Juggernaut (1974) PG: Adult themes. Richard Lester directed this shipboard-disaster melodrama about a luxury liner planted with explosives. Fallon: Richard Harris. (1:50 ★★) —Mon. 4:30 PM (MAX) *Next week: Wed. 8 AM* (SHO)

Julia (1977) PG: Violence. Jane Fonda and Vanessa Redgrave (Supporting Oscar) in Lillian Hellman's memoir of a risky sojourn in Nazi-dominated Europe. (2:00 ★★★★) —Wed./Early Thurs. 1 AM (DIS)

Justine (1969) R: Sexual situations. George Cukor directed this uneven adaptation of Lawrence Durrell's "Alexandria Quartet," about romance and political intrigue in 1938 Egypt. Filmed in Tunis. Anouk Aimee. (2:00 ★★) —Wed./Early Thurs. 4:45 AM (ENC)

Kansas City Bomber (1972) PG: Violence, strong language. Raquel Welch mixes with some hot roller-games action in this melodrama highlighted by track scenes in which she seldom used a double. (1:45 ★) —Mon. 8:30 AM, 5:30 PM (ENC)

Knights (1993) R: Violence. Futuristic saga of a warrior nomad (Kathy Long) who teams with a cyborg (Kris Kristofferson) to topple an evil army. (1:30) —Wed./Early Thurs. 1:40 AM (SHO)

Kramer vs. Kramer (1979) PG: Partial nudity, strong language. Robert Benton's Oscar-winning account of a child-custody case. Dustin Hoffman (Best Actor), Meryl Streep (Best Supporting Actress), Justin Henry. (1:45 ★★★★) —Fri. 1 PM (HBO) *Next week: Thurs. 8 AM* (SHO)

The Krays (British; 1990) R: Violence, strong language. Chilling

biography of the brutal twins (played by Gary and Martin Kemp) who dominated London's underworld in the early '60s. (2:00 ★★★) —Sat./Early Sun. 12:10 AM (TMC) *Next week: Thurs. 10:35 PM* (TMC)

L.A. Goddess (1993) R: Sexual situations, strong language. Behind-the-scenes passion, as a movie-studio executive (David Heavener) romances a stunt double (Kathy Shower). (1:35) —Sun./Early Mon. 1:30 AM (TMC)

La Scorta (1993) NR: Violence, strong language. A strong bond develops between a judge investigating Mafia ties in Sicilian government and the four policemen serving as his bodyguards. Claudio Amendola. (1:40 ★★★) —Wed. 8 PM (MAX)

Labyrinth (1986) PG: Strong language. Director Jim Henson created a fantasyland where David Bowie reigns as King Goblin and a teenager (Jennifer Connelly) must navigate to find her missing brother. (1:50 ★★) —Sun. 9 PM (ENC) *Next week: Sat. 11 PM, Sun. 8:45 AM, 2 PM, Fri. 9:15 AM* (ENC)

Lady Dragon (1992) R: Violence, strong language, sexual situations. After her husband is murdered on their wedding day, an FBI agent (Cynthia Rothrock) swears revenge. Richard Norton, Robert Ginty, Bella Esperance. (1:40) —Sun. 10 PM (MAX)

Lady Dragon 2 (1993) R: Violence, strong language. A kickboxer (Cynthia Rothrock) pursues jewel thieves who killed her husband. Billy Drago. (1:35) —Sun. 11:40 PM (MAX)

The Lady Gambles (1949) NR; Barbara Stanwyck in an emotional workout as a woman almost destroyed by her addiction to gambling. (1:45 ★★★) —Tues. 1 PM (AMC)

Ladykillers (Made for TV; 1988) NR; cops and lovers (Marilu Henner, Thomas Calabro) hunt the killer of a male stripper. (1:35) —Sun. 12:15 PM (HBO)

Last Light (Made for Cable; 1993) R: Strong language, adult themes, partial nudity. A prison guard (Forest Whitaker) assigned to death row forms a tenuous link with an incorrigible inmate (Kiefer Sutherland, who also directed). (1:45) —Wed./Early Thurs. 2:55 AM (TMC)

The Last Ride (1994) NR: Nudity, strong language, violence. The rough-hewn romance of a rodeo star (Mickey Rourke) and an armed robber (Lori Singer). Brion James, Peter Berg, Rodney A. Grant, Aaron Neville. (1:45) —Sun. 9:45 PM, Wed./Early Thurs. 1:50 AM (HBO) *Next week: Sat./Early Sun. 12:50 AM, Tues. 10 PM* (HBO)

Lean on Me (1989) PG-13: Strong language, violence. Morgan Freeman plays a controversial New Jersey principal who turned around an ailing inner-city high school. Napier: Robert Guillaume. Ms. Levias: Beverly Todd. Leona: Lynne Thigpen. (1:50 ★★) —Tues. 4 PM (MAX) *Next week: Mon. 6 PM* (MAX)

Let's Make Love (1960) NR; director George Cukor's bright Cinderella yarn about a billionaire playboy and a struggling actress. Marilyn Monroe. (2:00 ★★★) —Fri. 7 AM (MAX)

The Letter (1940) NR; Bette Davis gives a fascinating performance as a woman who commits a crime of passion, then pretends it was self-defense. (1:35 ★★★) —Tues. 9:25 AM (SHO) *Next week: Fri. 9:45 AM* (SHO)

Liar's Edge (Made for Cable; 1992) R: Violence, strong language, sexual situations. A maladjusted teen tries to unravel the mystery surrounding a murder he thinks he witnessed. Mark: Nick Shields. (1:40) —Thurs./Early Fri. 12:35 AM (SHO)

Licence to Kill (British; 1989) PG-13: Violence, strong language, sexual situations. James Bond (Timothy Dalton) pursues a South American drug kingpin (Robert Davi) responsible for the maiming of his CIA buddy. (2:15 ★★★) —Sun. 3:45 PM, Fri. 11 AM (MAX)

The Life of Emile Zola (1937) NR; the Best Picture Oscar went to this superb film about the French author (Paul Muni) who fought for justice in the Dreyfus (Joseph Schildkraut) case. Lucie Dreyfus: Gale Sondergaard. (2:00 ★★★★) —Mon./Early Tues. 3:35 AM, Fri. 7:10 AM (TMC)

Lillehammer '94: 16 Days of Glory (Made for Cable; 1994) NR; Bud Greenspan's emotional chronicle of the 17th Winter Olympics focuses on rivalries (in cross-country skiing, ski jumping and figure skating) and redemption (speed skater Dan Jansen's 1000meter comeback). (1:50) —Sun. 4 PM (DIS)

The Lipstick Camera (1993) R: Sexual situations, violence, strong language. Shadowing her videojournalist idol, an aspiring reporter (Ele Keats) stumbles into a web of espionage, blackmail and murder. Brian Wimmer. (1:35 ★) —Sun. 9:45 PM (SHO); Tues. 8 PM (MAX) *Next week: Sun./Early Mon. 4 AM, Wed. 9:30 PM* (MAX); *Mon. 9:45 PM* (SHO)

The Little Kidnappers (Made for Cable; 1990) NR; remake of a 1954 British film about two orphans who care for a lost baby to compensate for the love their grandfather (Charlton Heston) withholds. Harry: Leo Wheatley. (1:35) —Sun. 7 PM (DIS) *Next week: Mon. 1 PM* (DIS)

Little Man Tate (1991) PG: Strong language. Jodie Foster (who also directed) plays a single mother who feels threatened by her 7-year-old genius son's mentor (Dianne Wiest). (1:40 ★★★) —Fri. 5:15 PM (TMC)

Little Noises (1992) NR; a would-be writer (Crispin Glover) passes off a friend's poetry as his own. (1:20 ★★) —Fri. 12 noon (SHO) *Next week: Sat. 4:15 PM* (TMC)

Live Fast, Die Young (1958) NR; interesting yarn about a teenager

involved in a life of crime. Rick: Michael Connors. Jill: Norma Eberhardt. Kim: Mary Murphy. (1:30 ★) —Sat. 8 AM (AMC) *Next week: Tues. 10:30 AM* (AMC)

Live Wire (1992) R: Violence, strong language, sexual situations. A demolitions expert (Pierce Brosnan) vs. terrorists. (1:25) —Mon./Early Tues. 1:30 AM, Fri. 10:30 PM (HBO)

Look Who's Talking Too (1990) PG-13: Strong language, sexual situations. Little Mikey (voice of Bruce Willis) gets a baby sister (voice of Roseanne Barr). (1:25 ★) —Sun. 8 AM, 6 PM, Wed. 9:45 AM, 6:30 PM (SHO)

Lost Horizon (1973) G; lavish remake, with Burt Bacharach music, of the James Hilton classic about a place where no one grows old. Liv Ullmann. (2:20 ★★) —Wed. 1 PM (SHO) *Next week: Thurs. 4 PM* (SHO)

Louisiana Purchase (1941) NR; Mardi Gras and a mythical New Orleans provide the setting for this highly entertaining mixture of politics, romance and Irving Berlin tunes. Bob Hope. (1:40 ★★★) —Sun. 3 PM, 11:05 PM (AMC)

Love Potion No. 9 (1992) PG-13: Strong language, sexual situations. Two nerdy scientists (Tate Donovan, Sandra Bullock) become popular after drinking a palm reader's secret formula. (1:35 ★★) —Tues. 12:30 PM (HBO) *Next week: Sat. 4:15 PM, Wed. 9 AM* (HBO)

Love Story (1970) PG: Adult themes. Erich Segal's best-selling tear-jerker about a rich boy-poor girl romance against a background of college life. Ali MacGraw, Ryan O'Neal. (1:45 ★★★) —Sun. 1 PM, Sun./Early Mon. 2:30 AM (AMC)

Loving Couples (1980) PG: Strong language, adult themes. Bedroom farce about mate-swapping. Shirley MacLaine, James Coburn, Susan Sarandon. (1:40 ★★) —Mon. 6:15 AM, Wed. 4:15 PM (HBO)

Lucky Lady (1975) PG: Strong language, adult themes, violence. Offbeat tale of rumrunning between the U.S. and Mexico in the 1930s. Gene Hackman, Liza Minnelli, Burt Reynolds. Mosely: Geoffrey Lewis. McTeague: John Hillerman. Billy: Robby Benson. (2:00 ★★) —Tues. 4:30 PM (SHO) *Next week: Sat. 6 AM* (TMC)

Maid to Order (1987) PG: Strong language, nudity. A snotty rich kid (Ally Sheedy) gets a lesson in hard knocks when her fairy godmother (Beverly D'Angelo) turns her into a penniless orphan. (1:35 ★★) —Tues. 11 AM, Wed. 5:15 AM (SHO); Wed. 11:15 AM, Wed./Early Thurs. 4:40 AM (TMC) *Next week: Sun. 4 PM* (TMC); *Mon. 1:15 PM, Tues. 5:20 AM* (SHO)

Major Dundee (1965) NR; Charlton Heston as the cavalry officer who leads Confederate prisoners and incorrigibles against Apaches in Civil War-era New Mexico. (2:05 ★★) —Mon. 12 noon (MAX)

Malice (1993) R: Strong language, violence, sexual situations. A murder mystery figures into this story about an arrogant surgeon (Alec Baldwin) who moves in with a college dean and his wife. Bill Pullman. (1:50 ★★) —Wed. 8 PM (SHO) *Next week: Sat./Early Sun. 1:25 AM* (SHO)

Man Afraid (1957) NR; a priest becomes a target for revenge after he accidentally kills a young delinquent. George Nader. (1:30 ★★) —Sun. 6 AM (AMC)

Manhattan Murder Mystery (1993) PG: Violence. Woody Allen (who also directed and co-wrote) reunites with Diane Keaton for this charmer about an urban couple who suspect a neighbor of killing his wife. (1:50 ★★★) —Wed. 9:20 AM, 10:50 PM (TMC) *Next week: Fri. 1:50 PM, 9 PM* (TMC)

The Manhattan Project (1986) PG-13: Strong language. An amiable whiz kid (Christopher Collet) constructs a thermonuclear device in writer-director Marshall Brickman's dark comedy. John Lithgow. Jenny: Cynthia Nixon. (2:00 ★★) —Mon./Early Tues. 1 AM (DIS) *Next week: Wed. 11 PM* (DIS)

The Marriage-Go-Round (1960) NR; a square professor is whirled into the path of a curvaceous blonde from Sweden. Susan Hayward, James Mason, Julie Newmar, June Clayworth. (1:45 ★★) —Sat. 8:45 AM, 5 PM, Wed. 7:15 PM, Thurs. 8:15 AM, 1:45 PM (ENC) *Next week: Sun. 10:30 AM, 3:45 PM* (ENC)

Married to It (1991) R: Strong language, sexual situations. Three dissimilar married couples hash out their relationship problems while preparing a private-school pageant. Beau Bridges. (1:55 ★★) —Fri./Early Sat. 1:05 AM (TMC)

The Mating Season (1951) NR; Thelma Ritter steals the show as a mother who storms into her son's swank household—as a cook. Gene Tierney, John Lund. (1:45 ★★★) —Mon. 3 PM (AMC) *Next week: Thurs. 8 AM* (AMC)

The Mechanic (1972) PG: Violence. Charles Bronson plays a hired killer who teaches the bloody techniques of his trade to an overly ambitious apprentice. (1:40 ★★) —Sun. 9:30 AM, Fri. 1:30 PM (SHO); Mon. 5:45 PM (TMC)

Men of the Fighting Lady (1954) NR; Korean War battles form the basis of this all-male naval action film. Van Johnson. (1:20 ★★) —Wed. 8:30 AM (MAX)

Mermaids (1990) PG-13: Strong language, sexual situations. Winona Ryder as a troubled 1960s teen striving for normalcy despite her splashy, free-spirited mother (Cher). Lou: Bob Hoskins. Kate: Christina Ricci. (1:55 ★★) —Wed. 6:55 PM (TMC)

The Model and the Marriage Broker (1951) NR; Thelma Ritter is matchmaker to Jeanne Crain and Scott Brady. Witty script. (1:45 ★★★) —Tues. 7 AM (MAX)

The Molly Maguires (1970) NR: Violence. Richard Harris and Sean Connery in the rugged story of a coal miners' rebellion in 1876 Pennsylvania. Mary: Samantha Eggar. (2:10 ★★) —Sat. 7 PM (AMC)

Money for Nothing (1993) R: Strong language, sexual situations. An average working Joe (John Cusack) discovers a sackful of money that's fallen from an armored truck. (1:40 ★★) —Wed./Early Thurs. 3:10 AM (SHO) *Next week: Mon. 10:40 AM, 10:40 PM* (TMC)

Monolith (1993) R: Violence, strong language. Two L.A. cops (Bill Paxton, Lindsay Frost) track down a dangerous alien force. (1:40) —Tues. 5:20 AM (MAX) *Next week: Fri./Early Sat. 3:50 AM* (MAX)

Moscow on the Hudson (1984) R: Strong language, nudity. Robin Williams as a Russian emigré—a musician who defects while shopping at Bloomies—struggling to adjust to American life. Directed by Paul Mazursky. (2:05 ★★★) —Wed./Early Thurs. 12:45 AM (ENC); Fri./Early Sat. 4:30 AM (MAX) *Next week: Mon. 9 PM, Mon./Early Tues. 3:15 AM* (ENC)

Mr. Jones (1993) R: Strong language. An intimate relationship develops between a manic-depressive (Richard Gere) who's prone to outrageous behavior and his psychiatrist (Lena Olin). Dr. Holland: Anne Bancroft. (1:55 ★★) —Fri. 10 PM (SHO) *Next week: Tues./Early Wed. 12:50 AM* (SHO)

Mr. Majestyk (1974) PG: Violence. Charles Bronson plays a Colorado melon-grower at war with labor racketeers. (1:45 ★★) —Fri. 8 AM (SHO)

Mr. Nanny (1993) PG: Strong language. Hulk Hogan as a wrestler who's enlisted to take care of an inventor's two bratty offspring. (1:25 ★) —Sun. 9:40 AM, 10:45 PM (TMC) *Next week: Sat. 9:45 AM, Sun. 5:35 AM* (SHO); *Wed. 11:15 AM, 9 PM* (TMC)

The Muppet Movie (1979) G; Jim Henson's popular TV puppets share the bill with celebrity cameo stars as Kermit the Frog leaps at a chance for Hollywood stardom. Austin Pendleton, Dom DeLuise, Steve Martin. (1:35 ★★★) —Mon. 1 PM (DIS) *Next week: Sat. 7:05 PM* (DIS)

My Favorite Wife (1940) NR; Irene Dunne and Cary Grant are a scintillating team in this merry marital mix-up. Randolph Scott. (1:35 ★★★) —Mon. 5 PM, Mon./Early Tues. 12:30 AM (AMC) *Next week: Wed. 9 PM, Wed./Early Thurs. 2:30 AM* (AMC)

Mysterious Island (British; 1961) NR; Jules Verne's tale of Union soldiers transported by balloon to an unexplored South Sea island. Harding: Michael Craig. (1:45 ★★★) —Thurs./Early Fri. 2:45 AM (DIS)

Mystery Date (1991) PG-13: Strong language, violence. A college student complicates his evening with a comely neighbor by borrowing his brother's clothes, car and credit cards. Ethan Hawke, Teri Polo. (1:40 ★★) —Sun. 8 PM (SHO) *Next week: Tues. 9:35 PM* (SHO)

The Natural (1984) PG: Strong language. Robert Redford has a big inning in the Bernard Malamud saga of a baseball phenom with magic in his bat. Robert Duvall, Glenn Close, Kim Basinger. Pop: Wilford Brimley. (2:25 ★★★) —Sat. 7:40 AM (TMC) *Next week: Tues. 9 PM, Tues./Early Wed. 3:45 AM, Wed. 12:15 PM* (ENC); *Thurs. 1:40 PM, Thurs./Early Fri. 12:40 AM* (TMC)

Natural Causes (1994) PG-13: Violence, strong language. Her mother's mysterious death leads a woman (Linda Purl) to uncover a plot to sabotage diplomatic relations between the U.S. and Vietnam. Cary-Hiroyuki Tagawa. (1:30) —Sat. 3 PM, Wed. 2 PM (MAX); Sun. 11:15 AM, Fri. 3:25 PM (SHO) *Next week: Thurs. 11:55 AM, Fri. 5:25 AM* (SHO)

Needful Things (1993) R: Strong language, violence. Based on Stephen King's novel, in which the devil (Max von Sydow), disguised as an antique collector, sets up shop in a small Maine town. Ed Harris. (2:05 ★★) —Thurs./Early Fri. 3 AM (TMC) *Next week: Sun./Early Mon. 12:20 AM* (SHO)

Nemesis (1992) R: Violence. In 2027, an L.A. cop (Olivier Gruner) battles cyborgs bent on world domination. Tim Thomerson. Angie-Liv: Cary-Hiroyuki Tagawa. Max: Merle Kennedy. (1:35) —Thurs. 9 PM (HBO) *Next week: Sun./Early Mon. 12 mid., Wed./Early Thurs. 4:35 AM* (HBO)

The Neverending Story (1984) PG: Violence. Special effects blend with live action in this tale within a tale about an imaginative boy setting out to save an endangered wonderland. Atreyu: Noah Hathaway. Bastian: Barret Oliver. Childlike Empress: Tami Stronach. (1:40 ★★★) —Sun. 11 PM, Mon. 6:45 AM, 12 noon (ENC) *Next week: Tues. 11 AM* (ENC)

Night Eyes 3 (1993) R: Sexual situations, violence, strong language. Andrew Stevens (who also directed) plays a security expert hired to guard a TV star. (1:40) —Mon. 9 PM (TMC)

Night of the Creeps (1986) R: Violence. Campy chiller about three college kids and a detective who are up against slug-like extraterrestrials. Chris: Jason Lively. J.C.: Steve Marshall. (1:35 ★★) —Sun. 5:15 AM (ENC); Tues./Early Wed. 4 AM (MAX) *Next week: Sun./Early Mon. 12:15 AM, Mon. 5:30 AM* (ENC)

No Time for Love (1943) NR; amusing tale about the romance of a magazine photographer (Claudette Colbert) and a brawny sandhog (Fred MacMurray). Hoppy: Ilka Chase. Roger: Richard Haydn. (1:30 ★★★) —Mon. 6:30 AM (AMC)

Nothing but Trouble (1991) PG-13: Strong language. Dan Aykroyd, who wrote and directed, plays a dual role in this farce

about a New York couple (Chevy Chase, Demi Moore) stopped for speeding in a New Jersey town. (1:35 ★) —Sat. 9 AM, 6:15 PM, Fri. 6:25 AM, 2:45 PM (HBO) *Next week: Tues. 1 PM* (HBO)

Nowhere to Run (1993) R: Sexual situations, strong language. Jean-Claude Van Damme as an escaped convict who helps a young widow (Rosanna Arquette) fight off a crooked land developer (Joss Ackland). Mookie: Kieran Culkin. (1:35 ★★) —Fri. 9:30 PM (MAX) *Next week: Wed. 11 PM* (MAX)

Of Mice and Men (1939) NR; Lewis Milestone's powerful version of Steinbeck's tragic story of two ranch hands, one an introspective dreamer (Burgess Meredith), the other a neotenic giant (Lon Chaney Jr.). Mae: Betty Field. Slim: Charles Bickford. (1:55 ★★★★) —Fri. 5:30 PM, Fri./Early Sat. 1 AM (AMC)

Off Limits (1953) NR; rowdy doings on and off an Army post, with Bob Hope, Mickey Rooney and Eddie Mayehoff. (1:35 ★★) —Mon. 12:30 PM (AMC) *Next week: Fri. 7:30 AM* (AMC)

Oh, God! You Devil (1984) PG: Strong language. George Burns does double duty as the droll Deity and the devious Prince of Darkness, both battling for the soul of a struggling songwriter (Ted Wass). (1:40 ★★) —Thurs. 11:45 AM (HBO) *Next week: Sun. 2 PM* (HBO)

Oh! What a Lovely War (British; 1969) G; a distinguished cast abets director Richard Attenborough's imaginative antiwar satire, blending vaudeville skits with front-line realism. John Mills, Maggie Smith. (2:25 ★★★) —Mon. 11 PM, Tues. 10:30 AM, 4:30 PM (ENC) *Next week: Fri. 6:45 AM, 6:30 PM* (ENC)

Once Upon a Horse (1958) NR; Dan Rowan and Dick Martin are a couple of zany outlaws who need money to feed the cattle they've stolen. Martha Hyer. Dix: Leif Erickson. Dovey: Nita Talbot. (1:30 ★★) —Tues. 6 AM (AMC)

Once upon a Texas Train (Made for TV; 1988) PG: Violence. Two old foes, one a recently paroled train robber (Willie Nelson) and one a retired Texas Ranger (Richard Widmark) meet again in this lighthearted horse opera about over-the-hill desperadoes and lawmen. Jack Elam, Chuck Connors. Charlie: Dub Taylor. (1:35) —Thurs. 5 PM (MAX)

One Foot in Hell (1960) NR; Aaron Spelling's adaptation of his "Playhouse 90" teleplay, "The Last Man." Above-average horse opera with Alan Ladd as a vengeance-bent psycho. Don Murray. (1:30 ★★) —Sat. 10 AM, Thurs. 8:30 AM (MAX)

Oscar (1991) PG: Adult themes. Sylvester Stallone as a 1930s mobster trying to go straight. (1:50 ★★) —Fri. 10 AM, 6 PM (SHO) *Next week: Mon. 3 PM* (SHO)

Pale Rider (1985) R: Violence, sexual situations. Clint Eastwood sits tall in the saddle as an enigmatic drifter defending gold prospectors against a greedy miner (Richard Dysart). (2:00 ★★) —Fri./Early Sat. 2:30 AM (MAX)

The Paleface (1948) NR; this farce of a cowardly dentist (Bob Hope) and Calamity Jane (Jane Russell) is one of Hope's best. (1:35 ★★★) —Sat. 1 PM (AMC)

The Pamela Principle (1992) R: Sexual situations, strong language. A married man cheats with a model (Veronica Cash). (1:35) —Fri./Early Sat. 2:55 AM (SHO)

Passenger 57 (1992) R: Strong language, violence. An airline security expert (Wesley Snipes) tries to stop a plane from being hijacked. Bruce Payne. (1:25 ★★) —Sat./Early Sun. 12 mid., Wed. 5 AM (HBO) *Next week: Mon. 8 PM, Thurs./Early Fri. 2:35 AM* (HBO)

Pat and Mike (1952) NR; Katharine Hepburn and Spencer Tracy in top form as lady athlete and her promoter. Aldo Ray. (1:35 ★★★) —Wed. 7 AM (MAX)

Peggy Sue Got Married (1986) PG-13: Strong language, adult themes. Francis Coppola's cute fantasy about a woman (Kathleen Turner) who gets a second chance at life when she passes out at her 25th high-school reunion and wakes up a teenage bobby-soxer in 1960. (1:45 ★★★) —Sat. 11:40 AM, Tues. 3:30 PM (TMC); Mon. 8:45 AM (MAX) *Next week: Tues. 1:45 PM* (MAX)

A Perfect World (1993) PG-13: Violence, strong language, sexual situations. After kidnapping a boy, an escaped convict (Kevin Costner) is doggedly pursued by a Texas lawman (Clint Eastwood, who also directed). (2:20 ★★★) —Sun. 2 PM, Sun./Early Mon. 12 mid., Wed. 9 AM, 11:30 PM (HBO) *Next week: Sat. 12 noon, Thurs. 3:30 PM* (HBO)

Perry Mason: The Case of the Glass Coffin (Made for TV; 1991) NR; a backfired illusion and backstage intrigue summon Mason (Raymond Burr) to a magician's defense. (1:35) —Mon. 11 AM (SHO) *Next week: Sun. 8:35 AM* (TMC); *Fri. 11:30 AM* (SHO)

Phantom of the Paradise (1974) PG: Violence. Brian DePalma's rock-opera remake, with William Finley as the disfigured composer and a score by Paul Williams. (1:35 ★★★) —Tues. 2:30 PM (MAX)

Philadelphia (1993) PG-13: Strong language, adult themes. Tom Hanks won an Oscar for his sensitive portrayal of a gay lawyer with AIDS, who fights for his rights after being fired from his law firm. Denzel Washington. Sarah: Joanne Woodward. (2:10 ★★★) —Sat. 8 PM (SHO) *Next week: Sun. 8 PM* (SHO)

Pickup on South Street (1953) NR; assorted underworld types get mixed up with Communist spies. Richard Widmark. (1:20 ★★★) —Sun. 6 AM (MAX)

Pinocchio (1940) G; Walt Disney's ageless classic, based on Carlo Collodi's story, about the

adventures of the wooden puppet and his friends Jiminy Cricket and Geppetto the woodcarver. (1:30 ★★★★) —Tues. 1 PM (DIS) *Next week: Sun. 4 PM, Sun./Early Mon. 4:30 AM, Wed. 8 PM, Wed./Early Thurs. 3:30 AM* (DIS)

Planes, Trains and Automobiles (1987) R: Strong language. John Hughes' travesty of travel, with Steve Martin and John Candy as a snob and a slob who keep running into trouble— and each other—en route home for Thanksgiving. (1:35 ★★) —Mon. 8 PM (MAX) *Next week: Sat./Early Sun. 1:50 AM* (MAX)

Playing for Keeps (1986) PG-13: Nudity. Three city boys try to turn a run-down country inn into a teen resort. Danny: Danny Jordano. Silk: Leon W. Grant. (1:50 ★★) —Mon./Early Tues. 3:30 AM, Tues. 8:45 AM (ENC) *Next week: Sun. 7 AM, 12:15 PM, 5:30 PM* (ENC)

Plaza Suite (1971) PG: Adult themes. Walter Matthau has three different roles in this adaptation of Neil Simon's play, set in New York's Plaza Hotel. (2:00 ★★★) —Thurs. 3 PM, Fri. 5 AM (AMC)

Poltergeist (1982) PG: Strong language, adult themes. Tobe Hooper directed Steven Spielberg's chiller about a family whose home is invaded by supernatural forces. JoBeth Williams, Craig T. Nelson. (1:55 ★★★) —Fri. 9 AM, 5 PM (HBO)

The Poseidon Adventure (1972) PG: Violence, strong language. Oscar-winning special effects enhance this disaster epic about a luxury liner overturned by a 90-foot tidal wave. Gene Hackman, Ernest Borgnine. (2:00 ★★★) —Wed. 6 PM (HBO) *Next week: Tues. 2:30 PM* (HBO)

Posse (U.S.-British; 1993) R: Strong language, violence, sexual situations. Mario Van Peebles directed and stars in this Old West tale, about former Spanish-American War soldiers coming to the aid of black townspeople besieged by a tyrannical sheriff (Richard Jordan). (1:55 ★★) —Wed. 9:45 PM (SHO) *Next week: Tues. 9 PM* (TMC)

Praying with Anger (1992) PG-13: Violence. A journey of self-discovery for an American exchange student (M. Night Shyamalan, who also scripted and directed) who's sent to a college in India. (1:45 ★★) —Tues. 2:35 PM (SHO) *Next week: Wed. 3:15 PM, Thurs. 5 AM* (SHO)

Prehysteria (1993) PG: Strong language. Five baby dinosaurs turn a suburban household upside down. Brett Cullen. (1:25) —Fri. 1 PM (DIS)

Prescription: Murder (Made for TV; 1968) NR; Peter Falk debuts his "Columbo" character, investigating a doctor (Gene Barry) who plots with his actress-lover to kill his wife. Nina Foch. (1:45 ★★★) —Fri. 9 PM (ENC)

The Prince Who Was a Thief (1951) NR; Tony Curtis and Piper Laurie in old Tangier. (1:35 ★★) —Thurs. 9 PM, Thurs./Early Fri. 2 AM (AMC)

Private Wars (1993) R: Violence, strong language. Besieged by a street gang, the residents of an L.A. neighborhood turn to a private eye (Steve Railsback) for help. Stuart Whitman. (1:30) —Sat. 5 AM (MAX)

The Program (1993) R: Strong language, sexual situations. James Caan calls the plays in this gridiron saga, as the coach of a dysfunctional college-football team. Halle Berry. Jefferson: Omar Epps. (1:55 ★★) —Fri. 11:05 PM (TMC) *Next week: Mon. 5:25 PM* (TMC)

Prophecy (1979) PG: Violence. John Frankenheimer directed this horror yarn about mutant animals terrorizing rural Maine. Talia Shire, Robert Foxworth. (1:45 ★) —Thurs. 1:30 PM (MAX) *Next week: Wed. 9:45 AM* (MAX)

The Public Eye (1992) R: Strong language, violence. Joe Pesci as a '40s photojournalist who becomes embroiled in the sinister world of a nightclub owner's widow (Barbara Hershey). (1:40 ★★★) —Sun. 11:05 AM, Sun./Early Mon. 3:10 AM (TMC) *Next week: Sat. 5:35 PM, Fri. 10:40 AM, Fri./Early Sat. 3:45 AM* (TMC); *Thurs./Early Fri. 2 AM* (SHO)

Pure Country (1992) PG: Strong language. George Strait as a famous country singer who abandons his glamorous lifestyle to try to find himself. Lesley Ann Warren. Harley: Isabel Glasser. (1:55 ★★) —Tues. 6 PM (HBO)

Quick (1993) R: Violence, strong language, sexual situations. A hit woman (Teri Polo) kidnaps her intended victim, a corrupt accountant (Martin Donovan). (1:40) —Mon./Early Tues. 3:30 AM (HBO)

Rage and Honor (1992) R: Violence, strong language. A high-school teacher (Cynthia Rothrock) and an Australian cop (Richard Norton) take on an L.A. drug ring. Terri Treas. (1:35) —Sun./Early Mon. 1:15 AM (MAX); Mon./Early Tues. 2:45 AM (SHO)

Raggedy Ann and Andy come to life in this G-rated 1977 musical based on the stories of Johnny Gruelle. Voices . . . Ann: Didi Conn. Andy: Mark Baker. (1:25 ★★) —Sat. 10 AM (DIS) *Next week: Sun. 10 AM* (DIS)

Raw Nerve (1991) R: Violence, strong language, nudity. A young man (Ted Prior) reports his nightmare visions of serial killings to the police—then becomes a prime suspect. Glenn Ford. Gina: Traci Lords. Lt. Ellis: JanMichael Vincent. (1:35) —Sat./Early Sun. 2:05 AM (SHO) *Next week: Mon./Early Tues. 12:30 AM* (SHO)

Remains of the Day (1993) PG: Adult themes. Anthony Hopkins and Emma Thompson costar in an exquisite adaptation of Kazuo Ishiguro's novel about the unspoken attraction between a reserved butler and a gregarious housekeeper. (2:15 ★★★★) —Tues. 12:15 PM (MAX) *Next week: Thurs. 5:30 PM* (MAX)

Remote (1993) PG: Violence. A 13-year-old (Chris Carrara) indulges his obsession for remote-control toys. Jessica Bowman. (1:20) —Tues. 8 AM, 6:30 PM (SHO) *Next week: Mon. 11:45 AM* (SHO)

Return of the Living Dead 3 (1993) NR: Strong language, violence, sexual situations. A lovesick teen uses a secret formula to revive his late sweetheart. Mindy Clarke, J. Trevor Edmond. (1:40 ★★) —Mon. 11 PM (MAX)

Ring of Steel (1994) R: Violence, sexual situations, strong language. A fencing expert (Robert Chapin) takes part in a competition held in a nightclub. (1:30) —Mon./Early Tues. 12:40 AM (MAX) *Next week: Mon. 5:30 AM* (MAX)

Rivals in Love (1993) R: Sexual situations, strong language. The romantic entanglements of an Italian writer (Michel Rocher) and two American sisters. (1:15) —Tues./Early Wed. 2:30 AM (SHO) *Next week: Fri./Early Sat. 12:40 AM* (SHO)

The Road to Hong Kong (British; 1962) NR; Bing Crosby and Bob Hope, chased by spies all over the place. Diane: Joan Collins. (1:35 ★★) —Mon. 8 AM (SHO); Thurs. 6:45 AM, 3:30 PM (ENC) *Next week: Fri./Early Sat. 3 AM* (ENC)

RoboCop 3 (1993) PG-13: Adult themes, violence. The half-man automaton (Robert John Burke) defends citizens whose homes are threatened by a multinational corporation. Nancy Allen. (1:45 ★) —Tues. 1:40 PM, 11:05 PM (TMC) *Next week: Sat. 7:15 PM* (TMC)

Robot Wars (1993) PG: Strong language, violence. A clash of mechanical titans becomes inevitable when a terrorist group hijacks one of two "megarobots." Don Michael Paul. (1:15) —Mon. 9:35 AM, 6:30 PM (SHO) *Next week: Tues. 10 AM* (SHO)

Rock-a-Doodle (1992) G; a rooster leaves the barnyard for the big city, where he becomes an Elvis-like singing sensation. (1:20 ★★) —Sat. 7:30 PM (DIS) *Next week: Sat. 10 AM, Fri. 1 PM* (DIS)

Rocky II (1979) PG: Violence. Sylvester Stallone wrote, directed and again stars as down-and-out heavyweight Rocky Balboa, who gets a rematch in this sequel to the 1976 blockbuster. Talia Shire, Burt Young, Burgess Meredith. Apollo: Carl Weathers. (2:05 ★★) —Sun./Early Mon. 12:45 AM, Mon. 1:45 PM (ENC) *Next week: Tues. 4:45 PM, Wed. 6 AM, 2:45 PM* (ENC)

Romeo and Juliet (British-Italian; 1968) PG: Violence, nudity. Olivia Hussey and Leonard Whiting team in director Franco Zeffirelli's critically acclaimed version of the Shakespeare tragedy about ill-fated lovers. (2:25 ★★★★) —Fri. 8 PM, Fri./Early Sat. 3 AM (AMC)

Rookies (Made for Canadian TV; 1990) NR; hockey drama about a teenager (Yannick Bisson) shooting for a pro career. (1:35) —Thurs. 4:15 PM, Fri. 5:30 AM (SHO)

Rulers of the Sea (1939) NR; historical maritime saga about an inventor (Will Fyffe) trying to arouse interest in a steam-propelled ship engine. (1:45 ★★★) —Sun. 9:05 AM (AMC) *Next week: Tues. 12 noon* (AMC)

The Saint of Fort Washington (1993) R: Strong language, violence. The plight of New York's homeless is depicted in this story of two men (Danny Glover, Matt Dillon) who forge an unlikely friendship in a shelter. (1:45 ★★) —Wed./Early Thurs. 1:30 AM (MAX)

Samantha (1992) PG: Adult themes. After discovering she was adopted, a young woman (Martha Plimpton) searches for her biological parents. (1:45 ★★) —Mon. 2:30 PM, Tues. 5 AM (SHO)

Santa Fe Trail (1940) NR; Jeb Stuart (Errol Flynn) vs. John Brown (Raymond Massey) in pre-Civil War Kansas. (1:50 ★★★) —Mon. 8:40 AM (TMC) *Next week: Sun. 6:45 AM* (TMC)

Saps at Sea (1940) NR; Stan Laurel and Oliver Hardy in a nonsensical farce about two zanies adrift in a small boat. (1:05 ★★) —Sat. 11:30 AM (AMC)

Saskatchewan (1954) NR; a Mountie (Alan Ladd), reared by Indians, tries to keep peace between the races. (1:35 ★★) —Wed. 11:30 AM (AMC)

Saturday Night Special (1994) R: Sexual situations, strong language, violence. A wandering country singer (Billy Burnette) and a dissatisfied wife (Maria Ford) plot to get rid of her husband. T.J.: Rick Dean. (1:30) —Thurs. 8 PM (MAX) *Next week: Tues. 11:30 PM* (MAX)

Savage Instinct (1990) NR: Violence. Drug dealers target a yuppie (Debra Sweaney) who accidentally stumbles onto their smuggling ring. Brian Oldfield. (1:25 ★) —Sat. 10:45 PM (TMC)

Searching for Bobby Fischer (1993) PG: Adult themes. Moving story about the relationship between a 7-year-old chess prodigy (Max Pomeranc) and his overbearing father (Joe Mantegna). Bonnie: Joan Allen. (1:55 ★★★) —Sat. 6 PM (MAX) *Next week: Fri. 3:30 PM* (MAX)

The Secret of NIMH (1982) G; veteran Disney animator Don Bluth directed the adventures of a family of mice seeking new lodgings. (1:25 ★★★) —Sat. 1:30 PM (MAX) *Next week: Tues. 3:30 PM* (MAX)

The Secret Ways (1961) NR; a journalist (Richard Widmark) tries to smuggle a scholar out of Communist Hungary. (2:00 ★★) —Thurs. 11 AM, 7 PM (AMC)

The Shepherd of the Hills (1941) NR; Harold Bell Wright's colorful novel of feuds and romance in the Ozarks. John Wayne, Betty Field, Beulah Bondi. (1:45 ★★★) —Sat. 3 PM, 11 PM (AMC)

The Shootist (1976) PG: Violence. Character study of an aging gunfighter (John Wayne's last role) in turn-of-the-century Nevada. Lauren Bacall, Ron Howard, James Stewart. Sweeney: Richard Boone. (1:45 ★★★) —Sat. 5 PM, Sat./Early Sun. 1 AM (AMC)

Showdown (1994) PG-13: Violence, strong language. An ex-cop turned high-school janitor (Billy Blanks) trains a bullied student in the martial arts. (1:40 ★) —Mon. 8 PM (SHO) *Next week: Wed. 10 AM, 6:05 PM* (SHO)

Side Out (1990) PG-13: Strong language, adult themes. Volleyball on the California beach. Monroe: C. Thomas Howell. (1:45 ★) —Mon. 4 PM (TMC) *Next week: Wed. 7:50 AM, 7:15 PM* (TMC)

Six Bridges to Cross (1955) NR; Tony Curtis as a young hood who engineers an armored-car holdup. George Nader, Julie Adams. (1:45 ★★★) —Wed. 3 PM (AMC) *Next week: Fri. 9 AM* (AMC)

Six Degrees of Separation (1993) R: Strong language, sexual situations. John Guare adapted his acclaimed play about a well-to-do couple (Oscar nominee Stockard Channing, Donald Sutherland) who are duped by a shrewd con artist (Will Smith). (1:55 ★★★) —Fri. 8 PM (SHO) *Next week: Thurs. 8 PM* (SHO)

Sizzle Beach, U.S.A. (1986) R: Nudity, strong language. Beach-bimbo bingo in Malibu. Kevin Costner (in his first screen role), Terry Congie, Leslie Brander. (1:30 ★) —Mon./Early Tues. 2:05 AM (TMC) *Next week: Sun./Early Mon. 2:05 AM* (TMC)

The Skateboard Kid (1993) PG: Strong language. Dom DeLuise supplies the voice of a magic skateboard that befriends the new teen in town (Trevor Lissauer). Timothy Busfield. (1:20) —Wed. 5 PM (MAX); Fri. 10:45 AM, Fri./Early Sat. 4:40 AM (TMC)

Skeeter (1994) R: Violence, strong langauge, sexual situations. Giant mosquitoes terrorize a small desert town. Tracy Griffith, Jim Youngs, Charles Napier. (1:35 ★) —Sun./Early Mon. 2:20 AM (HBO)

Sleeping Beauty (1986) G; Tahnee Welch plays the princess. (1:30) —Fri. 5 PM (DIS)

Slip Slide Adventures (British; 1979) NR; live action blends with animation in this adaptation of Charles Kingsley's "The Water Babies," about an apprentice chimney sweep. James Mason. (1:35 ★★★) —Sat. 11:30 AM (DIS)

Sliver (1993) R: Strong language, violence, sexual situations. Sharon Stone as a recent divorcée who moves into a high-rise, where the owner (William Baldwin) takes an obsessive interest in her. Landsford: Tom Berenger. (1:50 ★★) —Sun./Early Mon. 3:55 AM (HBO) *Next week: Sat. 11 PM, Fri. 8 PM, Fri./Early Sat. 4:40 AM* (HBO)

Smile (1975) PG: Adult themes. Teenage beauty contests are satirized in this dark-humored look at middle-class values and the American obsession with winning. Bruce Dern. (1:55 ★★★) —Thurs. 11:30 AM (MAX)

Sneakers (1992) PG-13: Strong language, violence. Robert Redford plays the leader of a high-tech security group hired to find a super decoder. Sidney Poitier. Carl: River Phoenix. Mother: Dan Aykroyd. (2:15 ★★★) —Sat. 3:30 PM (TMC); Sun. 2:45 PM, Sun./Early Mon. 4:55 AM (SHO) *Next week: Sun. 1:50 PM, Mon. 5:10 AM* (TMC)

Sniper (1993) R: Violence, strong language. A Marine gunnery sergeant (Tom Berenger) and a sharpshooting bureaucrat (Billy Zane) aim to extinguish a guerrilla leader. Chester: J.T. Walsh. (1:40 ★★) —Sun. 8 PM (HBO) *Next week: Wed. 11:30 PM* (HBO)

Solar Crisis (Japanese; 1990) PG-13: Adult themes. An international space mission attempts to divert a dangerous solar flare. Tim Matheson, Charlton Heston. (1:55) —Mon. 3 PM, Fri. 11 AM (HBO); Wed. 11:05 AM, Thurs. 5 AM (SHO) *Next week: Thurs. 12:30 PM* (HBO)

Son of Ali Baba (1952) NR; standard Arabian Nights escapism, acted and directed with tongue in cheek. Tony Curtis, Piper Laurie, William Reynolds. (1:15 ★★) —Mon. 10:30 PM, Mon./Early Tues. 3:30 AM (AMC)

Sorority Babes in the Slimeball Bowl-O-Rama (1988) R: Violence, sexual situations, strong language. Silly chiller about a demonic imp terrorizing coed pledges and fraternity nerds. Spider: Linnea Quigley. Lisa: Michelle Bauer. (1:20) —Sat. 11 PM (SHO) *Next week: Tues. 11:30 PM* (SHO)

Sounder (1972) G; acclaimed story of black sharecroppers weathering the Depression. Cicely Tyson, Paul Winfield. David: Kevin Hooks. (1:50 ★★★★) —Sat. 9 PM, Fri. 11 PM (ENC) *Next week: Sat. 7:15 AM, 3 PM* (ENC)

Spawn of the North (1938) NR; an Academy Award for Special Effects went to this spectacular melodrama of Alaskan fishermen, love, hate and revenge. George Raft, Henry Fonda. (2:00 ★★★) —Tues. 3 PM (AMC)

Speedway (1968) G; A stock-car driver (Elvis Presley) romances an Internal Revenue agent (Nancy Sinatra) between races. (1:35 ★★) —Sun./Early Mon. 12 mid. (DIS) *Next week: Tues./Early Wed. 3 AM* (DIS)

Split Second (British; 1992) R: Violence, strong language, nudity. A London cop (Rutger Hauer) tracks a serial killer. Kim Cattrall. (1:30 ★) —Sat./Early Sun. 4:25 AM (MAX)

Stanley and Livingstone (1939) NR; a recounting of the efforts of an intrepid reporter (Spencer Tracy) to find a missing missionary (Cedric Hardwicke) in the heart of Africa. Walter Brennan. (1:45 ★★★) —Tues. 8:45 AM (MAX)

State of Emergency (Made for Cable; 1994) R: Strong language, adult themes. Grim drama about an intense, overworked physician (Joe Mantegna) in a big-city emergency room. Lynn Whitfield. (1:30) —Wed. 8 PM (HBO) *Next week: Mon./Early Tues. 2:55 AM* (HBO)

Staying Alive (1983) PG: Strong language, adult themes. Sylvester Stallone directed this sequel to "Saturday Night Fever" with a pumped-up John Travolta returning as the Brooklyn-born dancer pursuing success and romance in Manhattan. Jackie: Cynthia Rhodes. Laura: Finola Hughes. Mrs. Manero: Julie Bovasso. (1:40 ★★) —Sat. 8:15 AM, Thurs. 3:15 PM (MAX) *Next week: Wed. 4:30 PM* (MAX)

Stephen King's Graveyard Shift (1990) R: Violence, strong language. Killer rats and a man-eating monster lurk in the basement of a Maine textile mill. John: David Andrews. (1:30 ★) —Sat./Early Sun. 1:30 AM, Thurs./Early Fri. 3:25 AM (HBO)

Stephen King's 'Sometimes They Come Back' (Made for TV; 1991) NR: Violence. A hapless high-school teacher (Tim Matheson) is haunted by three vengeful teenage demons. Sally: Brooke Adams. Lawson: Robert Rusler. (1:35 ★★) —Sun. 9 AM (MAX) *Next week: Tues. 5 PM* (MAX)

Stepping Out (1991) PG: Strong language. The experiences of a former dancer (Liza Minnelli) and her students in a Buffalo tap class. Shelley Winters. (1:55 ★★) —Sat. 3:30 PM (HBO)

Still of the Night (1982) PG: Violence. Robert Benton's psychological thriller about a psychiatrist (Roy Scheider) whose life is disrupted by a patient's murder. Meryl Streep, Jessica Tandy. (1:35 ★★) —Tues. 7:45 AM, 5:15 PM (TMC) *Next week: Mon. 3:50 PM* (TMC)

The Strawberry Roan (1948) NR; the story of a boy and his stallion. Gene Autry, Gloria Henry. (1:25 ★★) —Sat. 10 AM (AMC)

Street Knight (1993) R: Violence, strong language, sexual situations. While searching for a missing teen, an ex-cop (Jeff Speakman) lands in the middle of an L.A. gang war. (1:30 ★★) —Thurs. 8 PM (SHO)

Striking Distance (1993) R: Violence, sexual situations, strong language. Demoted from a street beat to "river rescue" duty, a Pittsburgh cop (Bruce Willis) tries to reel in a serial killer. (1:45 ★★) —Fri. 8 PM (HBO)

Stripes (1981) R: Nudity, strong language. Serviceable service farce with Bill Murray as the rawest of Army recruits. Harold Ramis, Warren Oates, P.J. Soles. (1:50 ★★★) —Mon. 12:05 PM, 10:40 PM (TMC) *Next week: Sun. 7:10 PM, Thurs. 7:10 PM* (TMC); *Fri. 9 PM* (ENC)

The Sunshine Boys (1975) PG: Strong language. Neil Simon's warm, incisive character study of two elderly ex-vaudevillians who reluctantly agree to a one-shot TV reunion. Walter Matthau. (1:55 ★★★) —Wed. 12 noon (MAX)

Superman II (1981) PG: Adult themes, violence. Christopher Reeve returns as the Man of Steel, up against three villains from Krypton. Gene Hackman. (2:15 ★★★) —Wed. 2 PM (HBO) *Next week: Sat. 5 AM, 11 AM, 6:45 PM* (ENC); *Sun. 3:45 PM, Fri. 12:45 PM* (HBO)

Surf Ninjas (1993) PG: Adult themes. Two California brothers (Ernie Reyes Jr., Nicolas Cowan) must wipe out an Asian dictator (Leslie Nielsen) to claim their inherited throne. (1:30 ★) —Wed. 3:10 PM (TMC) *Next week: Sun. 8 AM* (SHO)

Sweet Bird of Youth (1962) NR; Tennessee Williams play about an opportunist (Paul Newman) who returns to his home town with a faded movie queen (Geraldine Page). (2:05 ★★★) —Tues. 10:30 PM, Wed. 10:45 AM (ENC) *Next week: Thurs. 7 PM, Thurs./Early Fri. 3 AM, Fri. 1 PM* (ENC)

Sweet Liberty (1986) PG: Strong language, sexual situations. All is not quiet on the set of a comedy about the American Revolution being filmed in a sleepy college town. Alan Alda (who also wrote and directed), Michelle Pfeiffer, Michael Caine. (1:50 ★★) —Fri. 7 PM (ENC) *Next week: Sat. 9 AM, 4:45 PM, Wed./Early Thurs. 1 AM, Thurs. 9 AM, 5 PM* (ENC)

Take This Job and Shove It (1981) PG: Strong language, nudity, adult themes. Workers rebel against a martinet boss (Robert Hays). Art Carney, Barbara Hershey, Eddie Albert. (1:40 ★★) —Sun. 10:30 AM, Thurs. 1:30 PM (HBO) *Next week: Wed. 6:15 PM* (HBO)

The Tattered Dress (1957) NR; murder and courtroom melodramatics, complicated by a multitude of subplots and characters. Jeff Chandler, Jeanne Crain, Jack Carson, Gail Russell. (1:40 ★★) —Thurs. 1 PM (AMC)

Ted & Venus (1991) R: Strong language, sexual situations. Director-coauthor Bud Cort plays a 1970s California poet who obsessively harasses the woman he loves. James Brolin. (1:40 ★★) —Tues./Early Wed. 12:50 AM (SHO)

That Kind of Woman (1959) NR; WWII romance about a kept woman (Sophia Loren) and a paratrooper (Tab Hunter) who meet on a New York-bound train and fall in love. Kelly: Jack Warden. (1:40 ★★) —Tues. 7:05 PM (AMC)

There Goes the Neighborhood (1992) PG-13: Adult themes. Seven people scramble to unearth a fortune buried under a house in the suburbs. Jeff Daniels, Catherine O'Hara. (1:30) —Mon. 6:30 PM (MAX) *Next week: Wed. 3 PM* (MAX)

There's Always Tomorrow (1956) NR; Fred MacMurray, as a businessman neglected by his family, is comforted by a sympathetic old flame (Barbara Stanwyck). (1:30 ★★★) —Thurs. 9:30 AM (AMC)

The Thief of Bagdad (British; 1940) NR; imaginative and entertaining "Arabian Nights" fantasy, magnificently produced by Alexander Korda. Jaffar: Conrad Veidt. Princess: June Duprez. (1:55 ★★★★) —Tues. 10:30 PM, Tues./Early Wed. 4 AM (AMC)

The Thing Called Love (1993) PG-13: Strong language. River Phoenix (in his last role) stars as one of a quartet of young country performers seeking fame in Nashville. Miranda: Samantha Mathis. (2:00 ★★) —Wed. 10 AM (MAX) *Next week: Fri. 12 noon* (MAX)

This Gun for Hire (1942) NR; Alan Ladd shot to stardom in this thriller about a professional killer feverishly stalking his double-crossing employer (Laird Cregar). Veronica Lake. (1:25 ★★★) —Thurs. 5 PM, Thurs./Early Fri. 12:30 AM, Fri. 9 AM (AMC)

This Is Elvis (1981) PG: Strong language. Presley, as recalled through news clips, dramatizations, home movies. (1:45 ★★) —Sun. 9 PM (DIS)

Thoroughly Modern Millie (1967) G; Julie Andrews teams with Mary Tyler Moore in this light-hearted comedy about husband-hunting flappers in 1920s New York. Jimmy: James Fox. (2:20 ★★★) —Fri. 10 PM (DIS)

Three for the Road (1987) PG: Strong language. Charlie Sheen takes a wrong turn as a Congressional aide driving a senator's unruly daughter (Kerri Green) to reform school. (1:30 ★) —Fri. 12:05 PM (TMC)

Time Bandits (British; 1981) PG: Adult themes. An 11-year-old (Craig Warnock) travels the past with six dwarfs. John Cleese. (1:55 ★★) —Wed. 7:15 AM (TMC)

Time of the Gypsies (Yugoslav; 1989) R: Adult themes. Fantasy blends with reality in this tale of a telekinetic teen (Davor Dujmovic) lured into a Milan-based gang of thieves. (2:20 ★★) —Sun./Early Mon. 2:45 AM (ENC) *Next week: Sat./Early Sun. 4:30 AM* (ENC)

Timebomb (1991) R: Violence, sexual situations, strong language. A watchmaker (Michael Biehn) learns that he was once involved in mind-altering experiments. Patsy Kensit. Blue: Tracy Scoggins. Phillips: Robert Culp. (1:40 ★★) —Sun./Early Mon. 4:40 AM (MAX)

To Catch a Yeti (1994) NR; a hunter (Meat Loaf) is hired by a New York businessman to capture the Abominable Snowman. Chantallese Kent. Dave: Jim Gordon. (1:30) —Thurs. 7 PM (DIS)

Tom Jones (British; 1963) NR; four Oscars (including Best Picture) went to this version of Henry Fielding's novel about the amorous adventures of an English youth. Albert Finney. (2:05 ★★★★) —Sat. 6:30 AM, 2:45 PM, Tues./Early Wed. 12:30 AM, Wed. 8:30 AM, 5 PM (ENC)

Too Late Blues (1961) NR; an individualistic jazz musician jeopardizes his self-respect, his girl and his future. Bobby Darin. (2:00 ★★) —Sat./Early Sun. 3 AM (AMC)

Toys (1992) PG-13: Violence, strong language. Robin Williams as a passed-over heir to a novelty company, who tries to stop his warmongering uncle from manufacturing war toys. (2:00 ★★) —Tues. 6 PM (MAX)

Trouble Bound (1993) R: Strong language, sexual situations. An ex-con on the road picks up a woman seeking revenge for her mob-boss father's murder. Michael Madsen, Patricia Arquette. (1:30) —Sun. 5:45 PM (TMC)

True Romance (1993) NR: Violence, strong language, sexual situations. Fast-paced saga about a fugitive couple (Christian Slater, Patricia Arquette) on the run from cops and crooks. (2:05 ★★) —Sat. 8 PM (MAX) *Next week: Wed./Early Thurs. 2:10 AM* (MAX)

Tune In Tomorrow . . . (1990) PG-13: Adult themes. Part radio-soap satire, part quirky love affair between a 21-year-old news writer (Keanu Reeves) and his twice-divorced former aunt-by-marriage (Barbara Hershey). (1:50 ★★) —Sat. 6:30 AM, Fri. 1:15 PM (MAX)

Twilight Zone—The Movie (1983) PG: Strong language. Four separate but unequal excursions into the unknown, directed by John Landis, Steven Spielberg, Joe Dante and George Miller. Vic Morrow's death during filming made headlines. John Lithgow's tale is best. (1:45 ★★) —Thurs. 5:15 PM (TMC) *Next week: Mon. 8 AM, 6 PM* (SHO); *Tues. 11:55 AM* (TMC)

Twin Peaks: Fire Walk With Me (1992) R: Violence, sexual situations, strong language. The prequel to David Lynch's surreal TV-soap details events leading up to the murder of Laura Palmer (Sheryl Lee). Ray Wise. Donna: Moira Kelly. Cooper: Kyle MacLachlan. (2:15 ★) —Mon./Early Tues. 12:30 AM (SHO)

Two Years Before the Mast (1946) NR; Richard Henry Dana Jr.'s classic seagoing autobiography, powerfully filmed by John Farrow. Alan Ladd. (1:45 ★★) —Wed. 6 AM (AMC)

Ultra Warrior (1990) R: Sexual situations, violence. Post-nuclear action, involving a battle for mining rights to radioactive territory. Dack Rambo, Clare Beresford. (1:15) —Tues./Early Wed. 2:45 AM (MAX)

Under the Rainbow (1981) PG: Adult themes. Chaotic farce involving midgets, assassins and spies. Chevy Chase, Carrie Fisher, Eve Arden. (1:40 ★) —Sun. 2 PM, Fri. 4:30 PM (MAX)

Undercover Blues (1993) PG-13: Adult themes. Kathleen Turner and Dennis Quaid trade quips in this caper about a husband-and-wife team on the trail of international hoods in New Orleans. (1:30 ★★) —Thurs. 12:25 PM, 9 PM (TMC)

Unforgiven (1992) R: Strong language, violence. Clint Eastwood directed and stars in this Oscar-

winning account of a former gunslinger who's lured into a bounty hunt. Gene Hackman. (2:15 ★★★★) —Sat./Early Sun. 3 AM (HBO) *Next week: Tues./Early Wed. 3:50 AM* (HBO)

Valdez Is Coming (1971) PG: Violence. Burt Lancaster plays a Mexican-American peace officer tracking a cattle baron who sanctioned the death of an innocent murder suspect. (1:30 ★★) —Fri. 3 PM (MAX)

The Veils of Bagdad (1953) NR; an adventurer (Victor Mature) vs. villains in a tale of derring-do. Mari Blanchard, Virginia Field. (1:30 ★★) —Thurs. 10:30 PM, Thurs./Early Fri. 3:30 AM (AMC)

Voice in the Mirror (1958) NR; potent tale of a woman trying to help her husband combat alcoholism. Richard Egan. (1:50 ★★) —Wed. 9:30 AM (AMC) *Next week: Fri./Early Sat. 2:30 AM* (AMC)

Warlock (1959) NR; the cowardly citizens of an 1880 frontier town hire a gunman (Henry Fonda) as acting marshal. Richard Widmark, Anthony Quinn. (2:05 ★★★) —Sun. 7 PM, Sun./Early Mon. 4:30 AM (AMC)

Watch It (1993) R: Strong language, sexual situations. Four Chicago buddies escape from the pressures of adulthood by continuing their college pranks. Peter Gallagher, Suzy Amis. (1:45 ★★) —Tues./Early Wed. 12:15 AM (HBO) *Next week: Mon. 10 PM, Thurs./Early Fri. 4:05 AM* (HBO); *Wed. 2:15 PM, 10:25 PM* (TMC)

A Wedding (1978) PG: Profanity, adult themes, nudity. Director Robert Altman's bitingly satiric look at a wedding day in Midwestern society. Carol Burnett, Desi Arnaz Jr., Geraldine Chaplin, Mia Farrow, Howard Duff. (2:05 ★★) —Thurs. 10:20 AM, Fri. 5:05 AM (TMC) *Next week: Tues. 5 AM* (TMC)

We're Talkin' Serious Money (1992) PG-13: Adult themes. Two New York scam artists (Dennis Farina, Leo Rossi) take off for L.A. with mob funds. (1:35) —Sat. 1:30 PM, Thurs. 3:30 PM (HBO) *Next week: Tues. 9 AM* (HBO)

Westworld (1973) PG: Violence. Clever thriller set in a futuristic amusement center where robots fulfill tourists' every fantasy. Richard Benjamin, James Brolin, Yul Brynner. Chief Supervisor: Alan Oppenheimer. (1:35 ★★★) —Tues. 9 PM, Wed. 7 AM (ENC)

When Time Ran Out (1980) PG: Violence. Irwin Allen produced this all-star disaster film with a Hawaiian volcano as the threatening force. Paul Newman, Jacqueline Bisset, William Holden. (1:55 ★) —Thurs./Early Fri. 1:15 AM, Fri. 11 AM, 5 PM (ENC) *Next week: Wed. 7 PM, Thurs. 5 AM, 1 PM* (ENC)

Who's the Man? (1993) R: Strong language. Two barbers-turned-cops (Doctor Dre, Ed Lover) investigate a gentrification scheme in Harlem. (1:30 ★★) —Thurs. 10:45 PM (TMC)

Who's Minding the Mint? (1967) NR; a mint worker's innocent plan to print and replace the $50,000 he accidentally lost skyrockets into a madcap heist. Jim Hutton, Dorothy Provine. (1:40 ★★★) —Mon. 11 PM (DIS)

Wild in the Country (1961) NR; a Clifford Odets script has Elvis Presley cast as a rebellious youth who becomes involved with three women. Hope Lange. (1:55 ★★) —Sun. 12 noon (MAX)

Wilder Napalm (1993) PG-13: Adult themes, strong language, sexual situations. Sibling rivalry flares up when two brothers (Dennis Quaid, Arliss Howard), with telekinetic powers to start fires, feud over a pyromaniac. (1:50 ★★) —Thurs. 3:25 PM (TMC) *Next week: Tues. 3:30 PM* (SHO)

Will Penny (1968) NR; Charlton Heston has one of his best roles as an aging saddle tramp coping with a murderous preacher and a lonely woman during a harsh Montana winter. Catherine: Joan Hackett. (1:55 ★★★) —Fri. 10:30 AM, 10:30 PM (AMC)

Witchboard 2: The Devil's Doorway (1993) R: Violence, strong language. An artist (Ami Dolenz) contacts the spirit of a murdered stripper. John Gatins. (1:40 ★) —Fri./Early Sat. 1 AM (HBO)

Won Ton Ton, the Dog Who Saved Hollywood (1976) PG: Adult themes. Talented canine befriends aspiring actress in a spoof of the silent-movie era. Madeline Kahn, Bruce Dern, Art Carney, Phil Silvers, Teri Garr. (1:35 ★★) —Thurs. 8 AM (AMC)

The Wrath of God (1972) PG: Adult themes. Action yarn about an assassination plot against a province tyrant in 1920s Central America. Robert Mitchum. (1:55 ★★) —Wed. 9 PM, Thurs. 11:45 AM (ENC) *Next week: Thurs./Early Fri. 1 AM, Fri. 11 AM* (ENC)

Year of the Comet (1992) PG-13: Strong language. A merchant's daughter (Penelope Ann Miller) finds a bottle of rare wine. (1:35 ★★) —Sat. 5:30 AM, Thurs. 8:35 AM, 6:25 PM (SHO); Sun. 4:10 PM (TMC) *Next week: Sat. 11:20 AM* (TMC)

The Yellow Rolls-Royce (British; 1964) NR; uneven, all-star vehicle about the continental love lives of various owners of the same elegant car. Rex Harrison, Ingrid Bergman, Shirley MacLaine, Omar Sharif. (2:10 ★★) —Sun. 6 AM, Wed. 1 PM (TMC); Tues./Early Wed. 4:45 AM, Wed. 2:45 PM (ENC)

You Never Can Tell (1951) NR; fanciful tale of a murdered dog reincarnated as a human (Dick Powell). Ellen: Peggy Dow. (1:25 ★★★) —Wed. 5 PM, Wed./Early Thurs. 12:30 AM (AMC)

Yours, Mine and Ours (1968) NR; Lucille Ball and Henry Fonda in the true story of a widower with 10 children who married a widow with eight. Darrel: Van Johnson. Doctor: Tom Bosley. Mike: Tim Matheson. (1:55 ★★★) —Mon. 4:30 PM (SHO)

Horoscope

By Patric Walker

ARIES *(March 21-April 20)*: Although an upheaval is certainly in the cards, don't fall into the trap of rejecting the past completely. The future belongs to those with confidence in their own ability, but if you try to change things too quickly, you could provoke an unnecessary showdown with those who don't have as much of a sense of adventure as you do.

TAURUS *(April 21-May 21)*: Your long-term prospects are bright, but for some reason you still appear reluctant to take your place in the spotlight. Venus, your ruler, at odds with Mars in Virgo, denotes that you can achieve anything you put your mind to this week, if you're prepared to sacrifice some privacy.

GEMINI *(May 22-June 21)*: No matter how chaotic the situation around you becomes, keep your long-term objectives in mind at all times. Don't feel in the least bit guilty about taking advantage of opportunities that colleagues have missed. Current aspects highlight financial and business matters, and you have every right to profit from others' mistakes.

CANCER *(June 22-July 23)*: Planetary activity in your opposite sign of Capricorn seems to coincide with your personal crises. And the week ahead promises some unexpected changes in partnership matters or affairs of the heart. Someone is determined to stir up trouble, but you don't have to rise to the bait.

LEO *(July 24-Aug. 23)*: A difficult aspect between Venus and Mars on the 9th means you're in no mood to turn the other cheek, although for the most part colleagues still hold the upper hand. Speak your mind, but phrase what you have to say so that others won't feel they're being criticized unfairly.

VIRGO *(Aug. 24-Sept. 23)*: Current aspects signify that you're about to embark on one of the most exciting and rewarding periods of your life. Personally and professionally, you're back in control and determined to prove that recent success was not a fluke. Influential people will help you in any way they can—all you have to do is ask.

LIBRA *(Sept. 24-Oct. 23)*: The Sun close to Neptune in Capricorn doesn't exactly indicate that partners and loved ones will go out of their way to assist you. But neither does it give them the right to block your path or impede your progress. You can accomplish great things this week, Libra, but a task you were hoping to share will have to be tackled alone.

SCORPIO *(Oct. 24-Nov. 22)*: Travel is very much on the agenda this week, and current aspects signify that you may be going farther than anyone expected. However, make sure that you don't get bogged down in details and lose sight of the bigger picture. Step back and see how everything fits together.

SAGITTARIUS *(Nov. 23-Dec. 21)*: Current aspects indicate that you're finally learning to be more realistic about what you expect from others. Too often you have judged them by standards not even a saint could hope to match. Now you're beginning to accept others for what they are, rather than what you would like them to be.

CAPRICORN *(Dec. 22-Jan. 20)*: The Sun in your own birth sign means you now have the power to match your potential. Personally and professionally, your star is on the ascendancy—all you have to do is follow your instincts. Something important will have to go, but deep down you know it is time for a change.

AQUARIUS *(Jan. 21-Feb. 19)*: The Sun joins Neptune this week in the most sensitive area of your solar chart, which is hardly likely to do wonders for your self-confidence. Of course, a typical Aquarian never admits defeat, but on this occasion a tactical withdrawal seems the only logical step.

PISCES *(Feb. 20-March 20)*: Don't be so demanding of yourself, even though it's obvious what you must do to restore your fortunes. Current aspects indicate that unexpected opportunities will come from those with unusual ideas. In fact, anything new or unusual can be made to work in your favor.

For Your Extended Weekly Horoscope and Birthday Forecast by
PATRIC WALKER
1-900-TV GUIDE
(1-900-884-8433)
99¢ per minute
Touch-tone phones only. If under 18, please get parental permission.
News America, 1211 6th Ave., NY, NY 10036 (212) 852-7700

Television Crossword

across

1 Sitcom with Swit
5 Harmon or Spitz
9 DJ Kasem
10 "All ___ Eve"
12 Esterhaus on *Hill Street Blues* (2 words)
15 Linc Evers on *Most Wanted* (init.)
16 Charles S. Dutton sitcom
17 ___ one on
18 Points in a game
22 ___-Ra, Princess of Power
24 Stallone or Stone
25 Playwright Clifford
27 Kind, sort
29 Spiner role on *Star Trek: The Next Generation*
30 Lyric poems
32 Los Angeles athlete
33 "Lady ___ the Blues"
35 ___ *My Children*
38 Federal draft agency (abbr.)
40 "___ a Stranger" (2 words)
42 Cow sound
43 Slapstick prop
45 Derek or Hopkins
46 Star of *Dave's World* (2 words)
52 Dad on *Ferris Bueller*
53 "The Main ___"
54 Jimmie Walker sticom, *At* ___
55 *Lobo*'s Sgt. Hildy Jones

down

1 *Night Court*'s clerk
2 ___ Wednesday
3 ___ *Hunt*
4 Martha of "Houseboat"
5 "The Karate Kid" actor and family
6 *The Wonder Years*' Olivia d'___
7 Leibman or Howard
8 Weill and Russell
9 *The* ___ *Kid*
11 "An American ___"
12 Soffel or Doubtfire
13 ___ Angeles
14 *L.A. Law*'s Van Owen
19 *The* ___ *Couple*
20 "___ Window"
21 James and Place
23 Murphy Brown's house painter
26 Hammett's detective (2 words)
28 Casino game
31 Bilko's rank (abbr.)
34 Wooden work shoe
35 *Amen*'s Thelma (init.)
36 Spend time idly
37 The movies' Mr. Moto
39 "___ Of Harold Diddlebook"
41 *Sanford and* ___
44 *I Dream of Jeannie* star
47 Irish actor Stephen
48 "___, My Darling Daughter"
49 Jan on *The Brady Bunch*
50 Relative (abbr.)
51 Dana Carvey TV vehicle (init.)

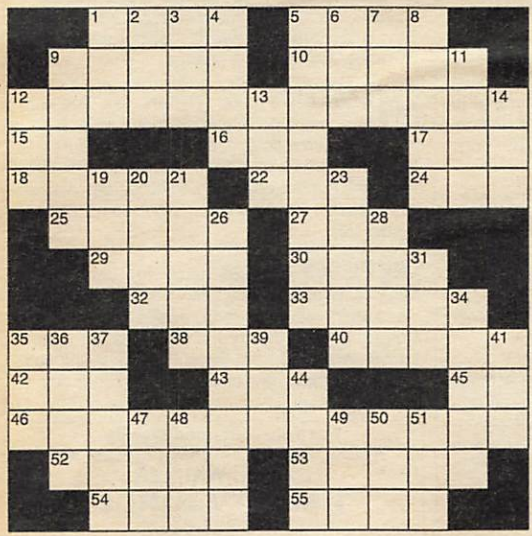

STUMPED???
For answers to any five clues call...
1-900-TVGUIDE
(1-900-884-8433)
99¢ per minute
Touch-tone phones only. If under 18, please get parental permission.
News America
1211 6th Ave. NY, NY 10036 (212) 852-7700

Answers to puzzle of Dec. 31

B	A	C	K		D	A	B		S	L	O	B
I	R	A	E		E	R	R		T	O	M	E
D	A	R	N		B	E	A		E	V	E	N
	B	Y	N	E	R		N	I	V	E	N	
			E	L	A		D	O	E			
B	R	A	D	Y		D	O	N		R	O	C
A	I	R	Y		G	U	N		S	A	R	A
A	N	T		B	O	O		E	T	H	E	L
			R	I	O		B	A	R			
	W	O	U	L	D		I	R	E	N	E	
G	I	B	B		M	A	X		E	A	S	T
O	P	I	E		A	L	B		T	S	A	R
D	E	E	S		N	A	Y		S	H	U	E

The Best of TV Guide Crosswords
Available each month wherever magazines are sold

TV GUIDE (ISSN 0039-8543) is published weekly by News America Publications Inc., 100 Matsonford Road, Radnor, PA 19088. Second-class postage paid at Wayne, PA and at additional mailing offices. POSTMASTER: send address changes to TV GUIDE, Box 900, Radnor, PA 19088. Subscription rates: 1 year $45.24, foreign postage extra. Send subscription orders to TV GUIDE, Box 400, Radnor, PA 19088. Send changes of address to Box 900, Radnor, PA. If possible include the mailing label from your latest TV GUIDE. Allow 5 weeks for arrival of first copy and address changes. Send Letters to the Editor and other correspondence to TV GUIDE, Box 500, Radnor PA 19088. Copyright 1994 by News America Publications Inc. All rights reserved. No material in TV GUIDE including program information may be reprinted without permission of the copyright owner. TV GUIDE is a trademark of TV GUIDE Financial, Inc., licensed to News America Publications Inc. Member of Audit Bureau of Circulations.

COLUMBIA HOUSE

MUSIC GUIDE

MORE OF TODAY'S BEST MUSIC

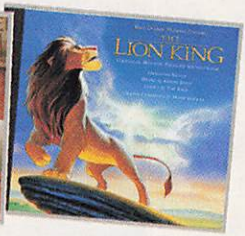

R.E.M.—Monster. *What's The Frequency, Kenneth?; Let Me In; Tongue;* many others. (Warner Bros.) **103•929**

Sheryl Crow—Tuesday Night Music Club. *Leaving Las Vegas; All I Wanna Do;* etc. (A&M) **476•531**

"The Lion King"—Original Sndtrk. *Can You Feel The Love Tonight* (performed by Elton John) and more. (Walt Disney Records) **481•242**

TAKE ANY 10 CDs OR CASSETTES FOR 1¢

PLUS A CHANCE TO GET EVEN MORE MUSIC—FREE!

see details

Brooks & Dunn— Waitin' On Sundown (Arista Nashville) **102•277**

Luis Miguel—Romance (WEA Latina) **432•518**

"Grease"—Orig. Sndtrk. (Polydor) **424•721**

Peter Gabriel—Shaking The Tree (Geffen) **415•968**

Tom Petty & The Heartbreakers—Grt. Hits (MCA) **474•411**

Salt-N-Pepa—Very Necessary (Next Plateau/London) **467•837**

Madonna—The Immaculate Collection (Sire/Warner Bros.) **414•557**

Garth Brooks—No Fences(Liberty) **411•587**

Pat Benatar—Best Shots (Chrysalis) **401•646**

Chicago®—Grt. Hits 1982-89 (Reprise) **401•166**

Aerosmith—Pump (Geffen) **388•009**

Patsy Cline—Grt. Hits (MCA) **365•924**

Sarah McLachlan— Fumbling Towards Ecstasy (Arista) **473•389**

John Michael Montgomery—Kickin' It Up (Atlantic) **473•157**

Guns N' Roses— Appetite For Destruction (Geffen) E **359•984**

U2—The Joshua Tree (Island) **354•449**

The Police—Every Breath You Take–The Singles (A&M) **348•318**

Soundgarden— Superunknown (A&M) **475•186**

Crash Test Dummies —God Shuffled His Feet (Arista) **470•476**

Jimmy Buffett—Songs You Know By Heart (MCA) E **339•911**

Bob Marley & The Wailers—Legend (Tuff Gong/Island) **337•857**

Air Supply—Grt. Hits (Arista) **321•307**

The Brecker Brothers —Out Of The Loop (GRP) **107•201**

"Pulp Fiction"—Orig. Sndtrk. (MCA) E **107•151**

Big Daddy Kane— Daddy's Home (MCA) E **107•144**

R. Kelly—12-Play (Jive) **469•676**

Sinead O'Connor— Universal Mother (Chrysalis) **103•218**

Joshua Redman— Moodswing (Warner Bros.) **106•872**

Karyn White—Make Him Do Right (Warner Bros.) **106•849**

Jade—Mind, Body & Song (Giant) **106•831**

Nirvana—In Utero (DGC) **467•159**

Choose from more than 360 now...join the Club for over 9,000 more!

TAKE 10 CDs OR CASSETTES FOR 1¢

PLUS A CHANCE TO GET MORE–FREE!

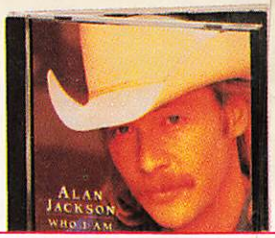

Alan Jackson—Who I Am. *Livin' On Love; Summertime Blues; If I Had You;* title cut plus others. (Arista) **486•233**

Aaliyah—Age Ain't Nothing But A Number (Blackground/Jive) **485•888**

Melissa Etheridge—Yes I Am (Island) **466•763**

Danzig—4P (American) **489•377**

Sir Mix-A-Lot—Chief Boot Knocka (American/Rhyme Carte) **489•195**

David Lee Garza Y Los Musicales—Ya Me Canse (EMI Latin) **489•039**

The Tractors (Arista) **488•551**

George Howard—A Home Far Away (GRP) **488•197**

Diamond Rio—Love A Little Stronger (Arista) **487•611**

Blackstreet (Interscope) **487•389**

Take 6—Join The Band (Reprise) **487•173**

David Ball—Thinkin' Problem (Warner Bros.) **487•066**

Reverend Timothy Wright And The N.Y. Fel—Come Thou Almighty King (Savoy/Malaco) **486•480**

Newsboys—Going Public (Star Song) **485•797**

Steven Curtis Chapman—Heaven In The Real World (Sparrow) **485•789**

Sammy Kershaw—Feelin' Good Train (Mercury/Nashville) **485•730**

Snoop Doggy Dogg—Doggystyle (Death Row/Interscope) E **465•955**

The Cranberries—Everybody Else Is Doing It, So Why Can't We? (Island) **465•559**

Blackhawk (Arista) **473•397**

Tracy Byrd—No Ordinary Man (MCA) **484•758**

Meat Loaf—Bat Out Of Hell II: Back Into Hell (MCA) **458•232**

Luciano Pavarotti—My Heart's Delight (London) **477•729**

Pam Tillis—Sweetheart's Dance (Arista) **479•683**

Kenny G.—Miracles. The Holiday Album. A collection of holiday classics and original compositions like *Silent Night; White Christmas;* etc. (Arista) **106•567**

Breathless. Hits a new plateau of creative energy on #1 *Forever in Love; By The Time This Night Is Over* (w/**Peabo Bryson**); etc. (Arista) **448•142**

Duotones. *Songbird; Don't Make Me Wait For Love; Midnight Motion; What Does It Take (To Win Your Love); Sade;* etc. (Arista) **346•544**

Kenny G. Live. *Songbird; Silhouette; Going Home; Uncle Al; Don't Make Me Wait For Love* (w/**Michael Bolton**). (Arista) **401•505**

Erasure—I Say I Say I Say (Mute/Elektra) **481•655**

Pretenders—Last Of The Independents (Sire/Warner Bros.) **480•285**

Travis Tritt—Ten Feet Tall And Bulletproof (Warner Bros.) **480•244**

Grammy's Greatest Moments, Vol. 2. Featuring Whitney Houston, Eric Clapton, Aerosmith, etc. (Atlantic) **478•644**

Gershwin Plays Gershwin (Elektra/Nonesuch) **473•348**

Gin Blossoms—New Miserable Experience (A&M) **463•737**

Randy Travis—This Is Me (Warner Bros.) **477•463**

Richard Marx—Paid Vacation (Capitol) **474•973**

Jeff Foxworthy—You Might Be A Redneck If... (Warner Bros.) **474•833**

Michael Card—Joy In The Journey (Sparrow) **475•301**

Neal McCoy—No Doubt About It (Atlantic) **474•619**

Calvin Bernard Rhone—Live...I'm A Winner (CGI) **100•297**

Garth Brooks—In Pieces (Liberty) **463•745**

"The Bodyguard"—Orig. Sndtrk. (Arista) **448•159**

Hammer—The Funky Headhunter (Giant/Reprise) **474•262**

Bonnie Raitt—Longing In Their Hearts (Capitol) **477•505**

Lyle Lovett—I Love Everybody (MCA/Curb) **484•790**

...JUST IN

The Cranberries—No Need To Argue (Island) **110•478**

Roxette—Crash Boom Bang (EMI) **108•308**

Dolly Parton—Heartsongs (Columbia) **101•535**

Mary Chapin Carpenter—Stones In The Road (Columbia) **101•543**

Najee—Share My World (EMI) **108•290**

Meat Puppets—Too High To Die (London) **474•221**

"Schindler's List"—Orig. Sndtrk. (MCA) **472•795**

Twila Paris—Beyond A Dream (Star Song) **470•831**

Common Thread: Songs Of The Eagles Featuring Clint Black, Vince Gill, Trisha Yearwood, etc. (Giant) **469•999**

Gipsy Kings—Love & Liberté (Elektra/Musician) **469•817**

10,000 Maniacs—MTV Unplugged (Elektra) **469•775**

Sting–Ten Summoner's Tales (A&M) **454•561**

Stone Temple Pilots—Core (Atlantic) **453•043**

Mazzy Star—So Tonight That I Might See (Capitol) **469•692**

Genesis—Live/The Way We Walk, Vol. 1: The Shorts (Atlantic) **467•373**

Elton John—Duets (MCA) **472•845**

Pantera—Far Beyond Driven (eastwest) E **468•926**

George Strait—Easy Come, Easy Go (MCA) **467•308**

Hezekiah Walker And The Love Fellowship—Live In Atlanta (Benson/CGI) **100•198**

Beastie Boys—III Communication (Capitol) E **484•808**

Edie Brickell—Picture Perfect Morning (Geffen) **101•303**

Sounds Of Blackness—Africa To America; The Journey Of The Drum (A&M) **478•420**

Clay Walker—If I Could Make A Living (Giant) **103•440**

E Contains explicit lyrics which may be objectionable to some members.

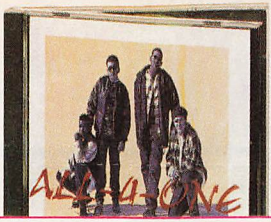

All-4-One. *So Much In Love; I Swear; Oh Girl; The Bomb;* more. (Atlantic) **481•606**

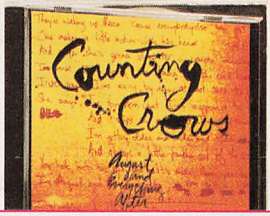

Counting Crows—August And Everything After. *Mr. Jones;* and many others. (DGC) **467•944**

Hootie & The Blowfish—Cracked Rear View (Atlantic) **487•553**

Everette Harp—Common Ground (Blue Note) **488•783**

Jackyl—Push Comes To Shove (Geffen) **488•544**

Jon Secada—Si Te Vas (SBK/EMI Latin) **487•850**

Pierre Boulez, Cond.—Ravel: *Bolero; Ma Mere L'oye; Rapsodie* (DG) **486•563**

Barry White—All Time Greatest Hits (Mercury) **485•698**

"Maverick"—Orig. Sndtrk. Featuring Clint Black, Vince Gill, more. (Atlantic Nashville) **484•139**

Frente—Marvin The Album (Mammoth/Atlantic) **483•693**

Huey Lewis And The News—Four Chords & Several Years Ago (Elektra) **480•350**

Rick Trevino (Columbia) **476•150**

Zhané—Pronounced Jah-Nay (Motown) **474•296**

Faith Hill—Take Me As I Am (Warner Bros.) **473•728**

Tori Amos—Under The Pink (Atlantic) **473•207**

Edwin Hawkins—Kings And Kingdoms (Intersound) **101•774**

Alan Jackson—A Lot About Livin' (And A Little 'Bout Love) (Arista) **447•458**

Toby Keith—(Mercury/Nashville) **458•315**

Dwight Yoakam—This Time (Reprise) **456•913**

Aretha Franklin—Grt. Hits (Arista) **473•371**

Norman Brown—After The Storm (Mojazz) **481•796**

Jimmy Buffett—Fruitcakes (MCA) **480•491**

"The Crow"—Orig. Sndtrk. Featuring Pantera, Stone Temple Pilots, etc. (Atlantic/Interscope) **478•230**

John Michael Montgomery—Life's A Dance (Atlantic) **453•746**

Collective Soul—Hints, Allegations & Things Left Unsaid (Atlantic) **481•614**

The 3 Tenors—In Concert: Carreras/Domingo/Pavarotti (London) **423•418**

John Tesh—Sax By The Fire (GTS) **486•100**

Seal (1994) (Sire/Warner Bros.) **484•741**

Phil Collins—Serious Hits...Live (Atlantic) **448•944**

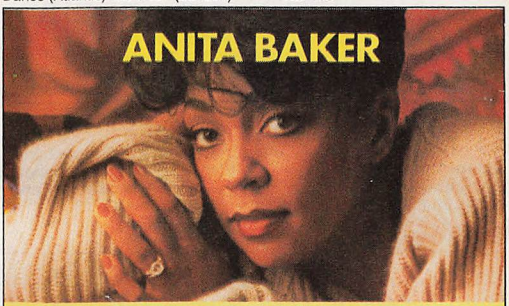

Rhythm Of Love. *Body And Soul; Plenty Of Room; I Apologize;* plus more. (Elektra) **101•121**

The Songstress. Remastered version of her 1983 debut featuring hit *Angel*; plus *You're The Best Thing Yet; Feel The Need; Sometimes;* etc. (Elektra) **437•962**

Compositions. Hit *Fairy Tales; Talk To Me; Soul Inspiration; Perfect Love Affair; Whatever It Takes; More Than You Know; Lonely;* etc. (Elektra) **408•989**

Rapture. *Sweet Love; No One In The World; Caught Up In The Rapture; You Bring Me Joy; Same Ole Love; Watch Your Step;* more. (Elektra) **344•622**

Neil Young And Crazy Horse—Sleeps With Angels (Reprise) **101•253**

ABBA—Gold-Greatest Hits (Polydor) **458•406**

"8 Seconds"—Orig. Sndtrk. Featuring Reba McEntire, Vince Gill, etc. (MCA Nashville) **475•483**

Vince Gill—When Love Finds You (MCA) **486•308**

Gladys Knight—Just For You (MCA) **107•177**

Blind Melon (Capitol) **447•995**

Guns N' Roses—Use Your Illusion I (Geffen) E **442•087**

John Berry (Liberty) **463•265**

The Mississippi Mass Choir—It Remains To Be Seen (Malaco) **463•984**

DC Talk—Free At Last (ForeFront) **452•821**

Live—Throwing Copper (Radioactive) **478•362**

Selena—Amor Prohibido (EMI Latin) **477•646**

Boston—Walk On (MCA) **480•483**

Keith Sweat—Get Up On It (Elektra) **478•339**

Chant—Benedictine Monks Of Santo Domingo DeSilos (Angel) **477•067**

Bette Midler—Experience The Divine: Grt. Hits (Atlantic) **460•386**

Heavy D. & The Boyz—Nuttin' But Love (Uptown/MCA) **478•354**

Jon Secada—Heart, Soul & A Voice (SBK) **481•671**

PICK YOUR 10 NOW—AND GET THEM ALL AT ONCE!

Selections with two numbers count as two selections—write each number in a separate box.

COLUMBIA HOUSE, 1400 N. Fruitridge Ave., P.O. Box 1130, Terre Haute, Indiana 47811-1130 *274/S95*

☐ I PREFER CDs!

Enroll me in your **"No-Time-Limit" Membership Plan** as outlined in this advertisement. Send me the 10 CDs indicated below and bill me 1¢, plus shipping and handling. I agree to buy six more selections, at regular Club prices, *whenever I wish*—and may cancel membership anytime after doing so.

RUSH ME THESE 10 CDs!

1. •	4. •	7. •
2. •	5. •	8. •
3. •	6. •	9. •
		10. •

☐ **Also send this 11th selection,** and bill me an additional $6.98, plus shipping and handling. 11. •

I'm entitled to this 12th CD FREE! 12. •

☐ I PREFER CASSETTES!

I'm enclosing check or money order for $1.50 (that's 1¢ for my first 10 cassettes, plus $1.49 enrollment charge). Please enroll me in the **"No-Time-Limit" Membership Plan**. I agree to buy six more selections, at regular Club prices, *whenever I wish*—and may cancel membership anytime after doing so. (A shipping/handling charge is added to each shipment.)

RUSH ME THESE 10 CASSETTES!

1. •	4. •	7. •
2. •	5. •	8. •
3. •	6. •	9. •
		10. •

☐ **Also send this 11th selection now,** for which I have enclosed an additional $3.98 (shipping and handling will be billed). 11. •

I'm entitled to this 12th Cassette FREE! 12. •

My main musical interest is (check one): *(But I may always choose from any category.)*

☐ **Hard Rock** *Tom Petty, Aerosmith*
☐ **Soft Rock** *Michael Bolton, Mariah Carey*
☐ **Alternative** *Green Day, Nine Inch Nails*
☐ **Light Sounds** *Neil Diamond, Barbra Streisand*
☐ **Rap** *Cypress Hill, A Tribe Called Quest*
☐ **Heavy Metal** *Danzig, Ozzy Osbourne*
☐ **R&B/Soul** *R. Kelly, Luther Vandross*
☐ **Easy Listening** *Frank Sinatra, Ray Conniff*
☐ **Dance/Pop** *Madonna, C&C Music Factory*
☐ **Country** ☐ **Jazz** ☐ **Classical*** ☐ **Latin** ☐ **Christian/Gospel**

☐ **Mr.**
☐ **Mrs.** _____ **Age** _____
☐ **Miss** *Print First Name* *Initial* *Last Name*

Address _____ **Apt.** _____

City _____ **State** **Zip** _____

Do you have a VCR? (04) ☐ **Yes** ☐ **No** **A telephone?** (01) ☐ **Yes** ☐ **No**
Have you ever bought anything by mail in the past? (27) ☐ **Yes** ☐ **No**
How have you paid for your mail order purchase? Check below all that apply:
☐ **Cash** (28) ☐ **Credit Card** (29) ☐ **Check** (30) ☐ **Money Order** (31)

Note: we reserve the right to reject any application or cancel any membership. These offers not available in APO, FPO, Alaska, Hawaii, Puerto Rico; write for details of alternative offer. Canadian residents will be serviced from Toronto—some terms may vary. Applicable sales tax added to all orders. *Classical Club Members will be serviced only with CDs.

2BL-24-6Y-SR-SS

Amy Grant—House Of Love. Title song plus *Lucky One; Whatever It Takes; The Power;* etc. (A&M) **101•667**

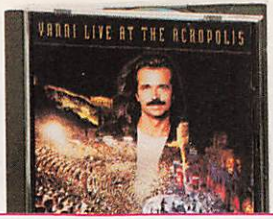

Yanni—Live At The Acropolis. *Santorini; Swept Away; One Man's Dream;* etc. (Private Music) **475•178**

Changing Faces. Featuring R. Kelly, Devante Swing, Kenny Smoove and Heavy D. (Big Beat/Atlantic) **101•642**

10 CDs OR CASSETTES FOR 1¢

PLUS A CHANCE TO GET EVEN MORE MUSIC–FREE!

see details inside.

"Above The Rim"—Orig. Sndtrk. Featuring SWV, Al B. Sure, etc. (Death Row/Interscope) E **478•875**

Nine Inch Nails—The Downward Spiral (TVT/Interscope) E **476•739**

Bryan Adams—So Far So Good (A&M) **467•738**

Reba McEntire—Grt. Hits Vol. Two (MCA) **467•316**

Carman—The Standard (Sparrow) **468•827**

Maná—Dónde Jugarán Los Niños (WEA Latina) **466•532**

Dr. Dre—The Chronic (Death Row/Interscope) E **461•970**

Nirvana—Nevermind (DGC) **442•046**

Brooks & Dunn—Hard Workin' Man (Arista) **454•025**

R.E.M.—Automatic For The People (Warner Bros.) **448•522**

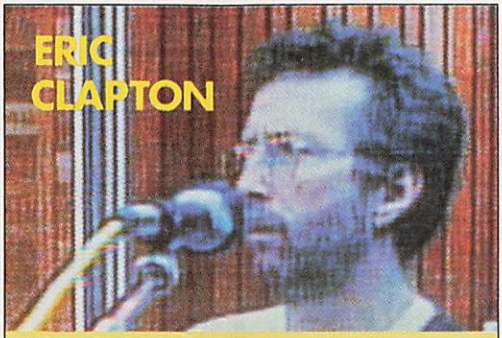

From The Cradle. His latest album includes *Third Degree; Someday After Awhile; Blues Leave Me Alone;* more. (Reprise) **101•873**

Unplugged. Includes *Layla; Tears In Heaven; Walkin' Blues; Rollin' & Tumblin'; Before You Accuse Me;* etc. (Reprise/Duck) **446•187**

Timepieces. *I Shot The Sheriff; Willie And The Hand Jive; Lay Down Sally; Promises; Cocaine; After Midnight;* etc. (Polydor) **423•467**

Slowhand. *Lay Down Sally; Wonderful Tonight; Cocaine; The Core; May You Never; Peaches And Diesel;* etc. (Polydor) **423•459**

Rhythm, Country & Blues. Featuring Al Green & Lyle Lovett, Aaron Neville & Trisha Yearwood, etc. (MCA) **474•536**

Luis Miguel—Segundo Romance (WEA Latina) **102•616**

Wynonna Judd—Wynonna (MCA/Curb) **435•909**

Prince—The Hits 1 (Paisley Park) **466•623**

Linda Ronstadt—Canciones De Mi Padre (Asylum) **362•640**

En Vogue—Funky Divas (eastwest) **435•750**

Elton John—Grt. Hits 1976-86 (MCA) **450•353**

CLASSIC ROCK

Jimi Hendrix—Woodstock (MCA) **488•098**

Elton John—Goodbye Yellow Brick Road (Polydor) **471•060**

"Dazed And Confused"—Orig. Sndtrk. Featuring ZZ Top, Kiss, etc. (Giant) **468•546**

The Allman Brothers Band—A Decade Of Hits 1969-79 (Polydor) **430•439**

Rod Stewart—Sing It Again Rod–Grt. Hits (Mercury) **423•822**

Best Of The Doors (Elektra) **357•616/397•612**

The Very Best Of The Righteous Brothers—Unchained Melody (Verve) **423•772**

Elton John—Grt. Hits (Polydor) **471•011**

Steppenwolf—16 Grt. Hits (MCA) **372•425**

The Moody Blues—Grt. Hits (Polydor) **423•756**

The John Lennon Collection (Capitol) **405•308**

Lynyrd Skynyrd—Skynyrd's Innyrds/Their Grt. Hits (MCA) **381•129**

Fleetwood Mac—Grt. Hits (Warner Bros.) **375•782**

Marvin Gaye's Grt. Hits (Motown) **367•565**

Styx—Classics, Vol. 15 (A&M) **364•448**

Van Morrison—Moondance (Warner Bros.) **349•803**

The Mamas & The Papas—16 Of Their Greatest Hits (MCA) **348•623**

Bad Company—10 From 6 (Atlantic) **341•313**

Joe Cocker's Grt. Hits (A&M) **320•911**

A Decade Of Steely Dan (MCA) **341•073**

Grateful Dead–Skeletons From The Closet (Warner Bros.) **378•406**

The Cars' Greatest Hits (Elektra) **339•903**

The Steve Miller Band—Grt. Hits 1974-78 (Capitol) **290•171**

Creedence Clearwater Revival—Chronicle–20 Grt. Hits (Fantasy) **308•049**

The Best Of Blondie (Chrysalis) **311•811**

Jethro Tull—Original Masters (Chrysalis) **340•315**

The Best Of Three Dog Night (MCA) **315•598**

America's Grt. Hits (Warner Bros.) **291•385**

James Taylor's Grt. Hits (Warner Bros.) **291•302**

Best Of The Doobies (Warner Bros.) **291•278**

Eagles—Grt. Hits, 1971-75 (Asylum) **287•003**

Jim Croce—Photographs & Memories: Grt. Hits (Saja) **246•868**

Carpenters—The Singles 1969-73 (A&M) **236•885**

Green Day—Dookie. *Longview; Burnout; Chump; She; Welcome To Paradise;* etc. (Reprise) **476•549**

Warren G.—Regulate... G Funk Era. *Regulate; This DJ; Do You See;* etc. (Violator/Ral) E **482•208**

Ace Of Base—The Sign. Title song plus *Don't Turn Around; All That She Wants;* and more. (Arista) **468•108**

Blues Traveler—Four (A&M) **102•699**

Red Hot & Country—Various Artists (Mercury/Nashville) **102•707**

Candlebox (Maverick/Sire/Warner) **485•185**

Pet Shop Boys—Disco 2 (EMI) **103•184**

Patti LaBelle—Gems (MCA) **486•605**

Toni Braxton (LaFace) **464•362**

Barry Manilow—Singin' With The Big Bands (Arista) **107•045**

David Benoit—Shaken, Not Stirred (GRP) **103•903**

Public Enemy—Muse Sick-N-Hour Mess Age (Def Jam) E **103•507**

Mark Chesnutt—What A Way To Live (Decca) **103•283**

S. Ashton, M. Becker, C. Dente—Along The Road (Sparrow) **103•192**

Chris Ledoux—Haywire (Liberty) **103•085**

The Jerky Boys 2 (Select) E **107•979**

Aerosmith—Get A Grip (Geffen) **458•075**

Big Head Todd And The Monsters—Strategem (Giant) **106•898**

Joe Sample And The Soul Committee—Did You Feel That? (Warner Bros.) **102•269**

Boney James—Backbone (Warner Bros.) **102•186**

Carlos Vives—Clasicos De La Provincia (Polygram Latino) **101•816**

Inner Circle—Reggae Dancer (Big Beat/Atlantic) **101•659**

Dinosaur Jr.—Without A Sound (Sire/Reprise) **101•469**

Enya—Watermark (Reprise) **431•403**

Little Texas—Kick A Little (Warner Bros.) **103•457**

Tesla—Bust A Nut (Geffen) **101•337**

Immature—Playtyme Is Over (MCA) **102•327**

Russ Freeman & The Rippingtons—Sahara (GRP) **102•293**

Reba McEntire—Read My Mind (MCA Nashville) **479•717**

The Jerky Boys (Select) E **107•961**

L.A. Mass Choir—I Shall Not Be Defeated (CGI) **100•115**

John P. Kee—Color Blind (Verity) **480•392**

Mavericks—What A Crying Shame (MCA Nashville) **474•403**

Bebe & Cece Winans—Relationships (Capitol) **103•150**

Tracy Lawrence—I See It Now (Atlantic) **102•582**

Gerald Levert—Groove On (eastwest) **102•319**

Weezer (DGC) **101•691**

Prince—Come (Warner Bros.) E **101•238**

HERE'S HOW TO GET 10 CDs FOR 1¢...

■ **Just fill in and mail the handy coupon** and we'll send your 10 CDs, together with a bill for a penny, plus shipping and handling.

■ **Special "No Time Limit" Membership Plan.** In exchange for your first 10 CDs for 1¢, you agree to buy six selections at regular Club prices (currently $12.98 to $16.98), *and you may take as long as you wish to buy them!* That's right!—there's no time limit in which to buy your six selections—and you're free to cancel your membership at any time after doing so. (A shipping and handling charge is added to each shipment.)

■ **Free Music Magazine** sent every four weeks (up to 13 times a year), describing the Regular Selection for your listening interest, plus hundreds of alternates. And Special Selection mailings up to six times a year (total of up to 19 buying opportunities).

■ **Buy only what you want!** If you want the Regular or Special Selection, do nothing—it will be sent automatically. If you'd prefer an alternate selection, or none at all, just mail the response card always provided by the date specified.

■ **You always have 10 days to decide;** if not, you may return the Selection at our expense.

■ **More Benefits, More Savings.** Beginning with your very first magazine you'll save money on your favorite music. And after you fulfill your membership obligation, you'll enjoy our new "Buy More, Pay Less" bonus plan. You may get a single CD for half price, $5.99, or even $3.99 with every CD or cassette you buy at regular club price (shipping and handling additional).

■ **10-Day Risk-Free Trial.** We'll send details of the Club's operation with your introductory package. If not satisfied, return everything within 10 days and there is no further obligation on your part.

■ **Advance Bonus Offer.** You may take one additional CD for only $6.98, plus shipping and handling—and you are then entitled to take an extra CD FREE! And you'll receive your discounted CD and bonus CD together with your 10 introductory selections—**a total of 12 in all!**

HOW TO GET 10 CASSETTES FOR 1¢...

■ **Just write** in the numbers of the 10 cassettes you want and mail the coupon, together with check or money order for $1.50 (that's 1¢ for your 10 cassettes, plus $1.49 enrollment charge).

■ **Under our special "No Time Limit" membership plan,** you agree to buy six selections at regular Club prices (currently $7.98 to $10.98)—*and you may take as long as you wish to buy them!* What's more, you're free to cancel membership at any time after buying your six selections. (A shipping and handling charge will be added to each shipment.)

■ **Buy one-get one free Bonus Plan.** If you continue membership after fulfilling your obligation, you'll be eligible for our generous bonus plan. It lets you get one cassette free for every one you buy at regular Club price (shipping and handling will be added). Otherwise, the Club operates in the same manner as described at the left.

■ **Advance Bonus Offer.** You may take an additional Cassette now for $3.98—and you are then entitled to another cassette FREE! To get your discounted cassette *and* bonus selection, just enclose an additional $3.98 now (shipping and handling will be billed). Remember, you risk nothing by mailing the coupon today!

■ **If the Application is missing, write to:** Columbia House, 1400 North Fruitridge Avenue, Terre Haute, Indiana 47811-1130.

© 1995, The Columbia House Company

Barbra Streisand—The Concert–Live At Madison Square Garden. Features 22 of Barbra's greatest performances recorded live. (Columbia) 103•838/393•835

Harry Connick Jr.—She. His latest includes *That Party; (If I Could Only) Whisper Your Name;* etc. (Columbia) 488•437

Luther Vandross—Songs. Featuring *Endless Love* with Mariah Carey; *Always And Forever; Love The One You're With;* etc. (Epic) 101•600

CLUB "EXCLUSIVES"!

The only Club to offer these artists and the hit albums on this page.

Gloria Estefan—Exitos De Gloria Estefan (Sony Discos) 415•174

Alice In Chains—Facelift (Columbia) 414•292

Mariah Carey (Columbia) 407•510

Bangles—Grt. Hits (Columbia) 405•977

Eddie Money—Grt. Hits: Sound Of Money (Columbia) 403•428

Roy Orbison—The All-Time Hits, Vols. 1 & 2 (CSP) 377•945

Journey's Greatest Hits (Columbia) 375•279

REO Speedwagon—Grt. Hits (Epic) 367•672

Celine Dion—The Colour Of My Love (550 Music/Epic) 467•662

George Michael—Faith (Columbia) 362•228

Johnny Mathis—16 Most Requested Songs (Columbia/Legacy) 346•767

Billy Joel®—Grt. Hits, Vols.1 & 2 (Columbia) 336•396/396•390

Sade—Diamond Lile (Portrait) 332•932

The Best Of Kansas ® (CBS Assoc.) 327•742

Bruce Springsteen—Born In The U.S.A. (Columbia) 326•629

Michael Jackson—Thriller (Epic) 318•089

Dan Fogelberg—Grt. Hits (Full Moon/Epic) 317•149

Meat Loaf—Bat Out Of Hell (Epic) 279•133

Boston (Epic) 269•209

Santana's Grt. Hits (Columbia) 244•459

Janis Joplin's Grt. Hits (Columbia) 231•670

Simon & Garfunkel's Greatest Hits (Columbia) 219•477

Bob Dylan's Grt. Hits (Columbia) 138•586

"The Specialist"—Orig. Sndtrk. (Crescent Moon/EP) 106•724

Ana Gabriel—Ayer Y Hoy (Sony Latin) 103•051

Sibelius: *Violin Conc.;* **Bruch:** *Scottish Fantasy.* Midori; Mehta, Israel Ph. (Sony Class.) 102•947

Luis Enrique—Luis Enrique (Sony Tropical) 102•640

Patty Loveless—When Fallen Angels Fly (Epic) 101•048

Shawn Colvin—Cover Girl (Columbia) 101•030

Point Of Grace (Word/Epic) 100•974

Bryan Duncan—Slow Revival (Word/Epic) 100•941

Vicente Fernandez—Recordando A Los Panchos (Sony Discos) 489•708

C&C Music Factory—Anything Goes (Columbia) 489•419

Joe Diffie—Third Rock From The Sun (Epic) 489•260

Grover Washington, Jr.—All My Tomorrows (Columbia) 489•138

Clarke/Carlton/Cobham/Johnson/Najee—Live At The Greek (Slamm Dunk/Epic) 489•120

Collin Raye—Extremes (Epic) 473•025

Bishop Norman L. Wagner And Mt. Calvary—Excellent (Word/Epic) 477•281

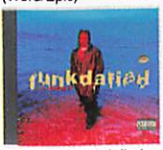

Da Brat—Funkdafied (SoSo Def/Chaos/Cl) E 486•811

"The Mask"—Orig. Sndtrk. (Chaos/Columbia) 488•452

Steve Perry—For The Love Of Strange Medicine (Columbia) 488•445

Neil Diamond—Live In America (Columbia) 487•223/397•224

Spin Doctors—Turn It Upside Down (Epic) 482•638

Kenny Loggins—Return To Pooh Corner (Sony Wonder) 482•174

Mariah Carey—Music Box (Columbia) 465•435

Toad The Wet Sprocket—Dulcinea (Columbia) 482•166

Julio Iglesias—Crazy (Columbia) 482•158

The Allman Brothers Band—Where It All Begins (Epic) 482•034

Indigo Girls—Swamp Ophelia (Epic) 477•323

La Mafia—Vida (Sony Discos) 477•307

Alice In Chains—Jar Of Flies (Columbia) 471•979

Domino (Ral/DefJam/Chaos/Columbia) E 472•225

Patra—Queen Of The Pack (Epic) E 474•809

Pearl Jam—Vs. (Epic) 465•427

Doug Stone—More Love (Epic) 470•013

Michael Bolton—The One Thing (Columbia) 470•005

Xscape—Hummin Comin At Cha' (So So Def/Columbia) 469•981

Babyface—For The Cool In You (Epic) 464•222

"Philadelphia"—Orig. Sndtrk. Featuring B. Springsteen, N. Young, P. Gabriel, etc. (Epic Soundtrax) 472•928

Dolly Parton/Tammy Wynette/Loretta Lynn—Honky Tonk Angels (Columbia) 467•712

Tony Bennett—Steppin' Out (Columbia) 467•431

Billy Joel®—River Of Dreams (Columbia) 463•695

Cypress Hill—Black Sunday (Ruffhouse/Columbia) E 463•596

Gloria Estefan—Mi Tierra (Epic) 458•497

"Sleepless In Seattle"—Orig. Sndtrk. (Epic Soundtrax) 458•430

Rage Against The Machine (Epic/Associated) E 451•138

Vladimir Horowitz—Discovered Treasures (Sony Class.) 450•502

Sade—Love Deluxe (Epic) 449•439

Gloria Estefan—Grt. Hits (Epic) 448•506

Alice In Chains—Dirt (Columbia) 445•833

Soul Asylum—Grave Dancers Union (Columbia) 445•510

Mary Chapin Carpenter—Come On, Come On (Columbia) 440•560

"Singles"—Orig. Sndtrk. (Epic Soundtrax) 439•604

Celine Dion (Epic) 436•782

Michael Jackson—Dangerous (Epic) 433•920

The Spielberg/Williams Collaboration. Boston Pops Orchestra. (Sony Class.) 431•254

Tony Bennett—Unplugged (Columbia) 486•746

Cheap Trick—Grt. Hits (Epic) 428•656

Pearl Jam—Ten (Epic/Associated) 428•433

C & C Music Factory—Gonna Make You Sweat (Columbia) 416•933

The "Amadeus" Mozart (CBS) 416•123

Spin Doctors—Pocket Full Of Kryptonite (Epic/Assoc.) 428•482

Toad The Wet Sprocket—Fear (Columbia) 428•466

Roberto Carlos—Canta Sus Grandes Exitos (Sony Discos) 370•585

Motrin breaks through with a powerful formula for sinus relief.

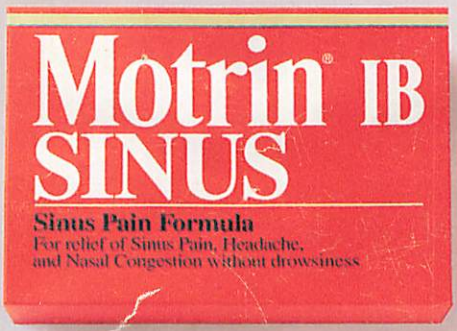

Now there's one powerful formula that combines the pain relief of Motrin with the number one sinus decongestant. Motrin IB Sinus. The relief of Motrin for sinus sufferers.

The misery of sinusitis.

The cold weather months are here again, and for you or members of your family that may bring an unw come change in how you feel. Some people des it as pressure over their eyes or ir upper ch Others describe it as sheer pain sufferers have many n d fliction, the me

lang

Common

One thing v

"What are s

Sinuses

ture o

v

The troubl spots.

The trouble arises when for one sinus passages themselves are unable The mucus—which normally acts as a barrier for the membranes—can't drai build up. The resulting back-up pressure sufficient to cause the pain and headache sufferers know all too well.

But what causes the sinuses to clog up i t place? Anatomically speaking, the cause is a sw of

th membranes. Lately there has been height- st in sinusitis, and research has revealed ng facts.

to smoke can be a cause, as can any ical influences in the air. Allergies, too, r—and not just the obvious candidates . Sometimes feathers, mold and even bottom lem.

e a usly ng, fly- involve essure, the

miracle. d

ed to

an tell t is effective

Use Only As Directed

to receive the atten- Millions of Americans n it, and the medical consider the parallel elievers and effective hedrine.

So on behalf o s sufferers everywhere, the bottom line here is, "Will somebody please put the two into one combination formula that will make my sinus pain and congestion go far, far away?"